

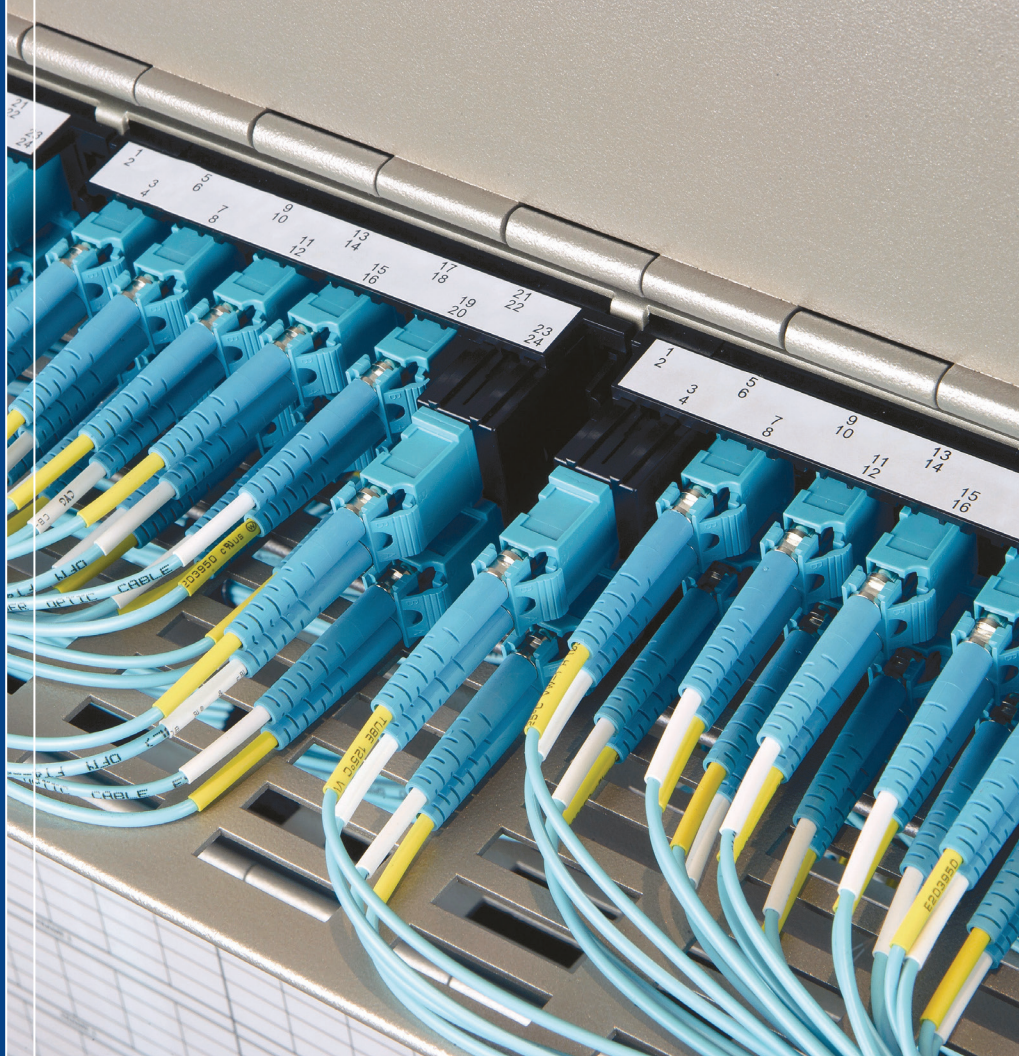

# Belden® Optical Fiber Catalog

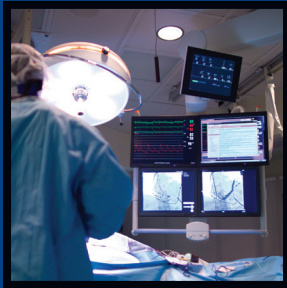

Our End-to-End Expertise  
Your End-to-End Solution

**Belden  
FiberExpress®  
Systems**

## Belden FiberExpress® Systems Reduce Complexity and Increase Flexibility

Involved in the development of optical fiber components for over 40 years, Belden is a leading supplier of high-quality, cost-effective optical fiber cabling systems. The FX Systems are the culmination of Belden's experience and expertise in a variety of applications, including data centers, premise and campus network backbone infrastructures, fiber-to-the-desk (FTTD) applications, and horizontal and centralized cabling systems. Guaranteed to meet or exceed all applicable TIA/EIA, ISO/IEC and IEEE standards, each end-to-end FX System is designed to offer reduced complexity, increased flexibility, and rapid installation.

<b>Introduction</b>	<b>2-3</b>
<b>FiberExpress Field Termination</b>	<b>4-7</b>
FX Brilliance Universal Connectors .....	4
FX Brilliance Universal Installation Kits and Accessories .....	5
FX Pigtailed.....	6-7
<b>FiberExpress Patch Panel Systems</b>	<b>8-16</b>
FX UHD Housing and Shelves.....	8
FX UHD and FX Ultra Cassettes.....	9-11
FX Ultra Cassettes and Splitter Cassettes.....	12
FX UHD and FX Ultra Frames.....	13
FX UHD and FX Ultra Adapters and Accessories.....	14
FX Ultra Wall Mount and Accessories.....	15
FX Patch Rack Mount, Wall Mount Patch Panels, Adapter Strips and Accessories.....	16
<b>FiberExpress Pre-Terminated Assemblies</b>	<b>17-25</b>
FX Patch Cords.....	17-18
FX Hydra Assemblies.....	19-20
FX MPO Trunk Assemblies.....	21-23
FX Multi-Fiber Cable Assemblies.....	24-25
<b>FiberExpress Workstation Outlets</b>	<b>26-27</b>
MediaFlex Faceplate Kits, Workstation Outlets, and Window Covers.....	26
MediaFlex Multimedia Inserts and KeyConnect Adapters.....	27
<b>FiberExpress Workstation Connectivity</b>	<b>28-29</b>
FX Multi Box (M-Box) and MDVO Multimedia Outlet Box.....	28
Multi-User Outlet Box, MDVO-Style Fiber Modules, and Duplex Footprint Fiber Adapters.....	29
<b>FiberExpress Secure/Keyed LC System</b>	<b>30</b>
<b>FiberExpress Optical Fiber Cables</b>	<b>31-60</b>
Fiber Cable Reference.....	31
FX Interconnect Cables.....	32
FX Breakout Cables.....	33
FX Distribution Cables.....	34-37
FX Armored Distribution Cables .....	38-41
FX Hybrid Distribution Cables .....	42
FX Reel-In-A-Box Packaging .....	43
FX uMini Distribution Cables.....	44-46
Single Jacket, All Dielectric Loose Tube Cables.....	47-49
Double Jacket, Armored Loose Tube Cables.....	50-51
Double Jacket, Heavy Duty Loose Tube Cables.....	52
Central Tube Cables.....	53
TrayOptic® Industrial, Heavy Duty, All Dielectric Cables.....	54-55
<b>Part Number Index</b>	<b>56-60</b>
<b>Customer Service and Other Belden Contacts</b>	<b>Back Cover</b>

Faster.  
Easier.  
Better.



## A Complete Approach to Fiber Optic Cabling

Belden FX Systems are available in a variety of performance levels to meet the value and price point for a wide variety of applications. Each system is uniquely color-coded for easy identification in the field.

The following is a recap of the five Belden FX Systems that are offered today:

Belden System	FX OM1	FX OM2	FX OM3	FX OM4	FX SM A1
<b>Standard</b>	OM1 – 62.5 µm Multimode Non-Bend Insensitive TIA/EIA-568-C.3 ISO 11801	OM2 – 50 µm Multimode Bend Insensitive TIA/EIA-568-C.3 ISO 11801	OM3 – 50 µm Multimode Bend Insensitive TIA/EIA-568-C.3 ISO 11801	OM4 – 50 µm Multimode Bend Insensitive TIA/EIA-568-C.3 ISO 11801	OS2 Singlemode Bend Insensitive ITU G.657.A1
<b>Ethernet Applications</b>	Legacy 1G up to 275 m	Not Recommended for New Designs	1G up to 550 m 10G up to 300 m 40G/100G up to 100 m	10G up to 400 m 40G/100G up to 150 m	10G up to 30/40 km 40G/100G up to 10/40 km
<b>Fibre Channel Applications</b>	Legacy 1G up to 300 m	Not Recommended for New Designs	4G up to 380 m 8G up to 300 m 16G up to 100 m	16G up to 125 m	4/8/16G up to 10 km
<b>Fiber Cable Assemblies Jacket Color</b>	Orange	Orange	Aqua	Erika Violet Aqua (optional)*	Yellow
<b>Connector and Adapter Color</b>	Beige	Black	Aqua	Erika Violet Aqua (optional)*	Blue Green (APC)
<b>Pre-Term Connector Loss</b>	MPO-12 0.5 dB LC/SC/ST 0.25 dB	MPO-12 0.5 dB LC/SC/ST 0.25 dB	MPO-12 0.35 dB LC/SC/ST 0.25 dB	MPO-12 0.2 dB LC/SC/ST 0.15 dB	MPO-12 0.75 dB LC/SC/ST 0.35 dB
<b>Fiber Loss</b>	Tight Buffer (900 µm) 3.5 dB @ 850 nm 1.2 dB @ 1300 nm Enterprise Loose Tube (250 µm) 3.5 dB @ 850 nm 1.2 dB @ 1300 nm	Tight Buffer (900 µm) 3.5 dB @ 850 nm 1.2 dB @ 1300 nm Enterprise Loose Tube (250 µm) 3.5 dB @ 850 nm 1.2 dB @ 1300 nm	Tight Buffer (900 µm) 3.25 dB @ 850 nm 1.0 dB @ 1300 nm Enterprise Loose Tube (250 µm) 3.25 dB @ 850 nm 1.0 dB @ 1300 nm	Tight Buffer (900 µm) 3.0 dB @ 850 nm 1.0 dB @ 1300 nm Enterprise Loose Tube (250 µm) 3.0 dB @ 850 nm 1.0 dB @ 1300 nm	Tight Buffer (900 µm) 0.5 dB @ 1310 nm 0.5 dB @ 1550 nm Enterprise Loose Tube (250 µm) 0.5 dB @ 1310 nm 0.5 dB @ 1550 nm
<b>Min. OFL Bandwidth (MHz-km)</b>	200 @ 850 nm 500 @ 1300 nm	700 @ 850 nm 500 @ 1300 nm	1500 @ 850 nm 500 @ 1300 nm	3500 @ 850 nm 500 @ 1300 nm	N/A

\* Belden Standard OM4 products use Erika Violet Cable with Erika Violet connectors. Aqua OM4 cable and connectors are available as Tailored products by selecting OM4 fiber with the Aqua color code. Other combinations of fiber type and color will continue to use the default connector colors with the specified cable jacket color.

## FiberExpress Field Termination

### FX Brilliance Universal Connectors



FX Brilliance Universal Connectors

Brilliant in design and universal in implementation, FX Brilliance Universal no-epoxy, no-polish, no-crimp field-installable connectors make fiber field termination faster, easier and better with our industry-leading design.

#### FASTER

- Faster fiber termination in as few as 5 seconds
- Faster installation proficiency through simple termination technique
- Faster 250  $\mu$ m direct installation eliminating break-out kits

#### EASIER

- Easier with no epoxy or polishing
- Easier no-crimp design
- Easier with duplex clips to hold TX/RX pairs together

#### BETTER

- Better termination yield with integrated VFL feedback
- Better universal cable support for 250  $\mu$ m, 900  $\mu$ m, 2 mm Jacketed, 3 mm Jacketed
- Better universal fiber support for OM1, OM2, OM3, OM4 as well as OS2

### Three Simple Steps

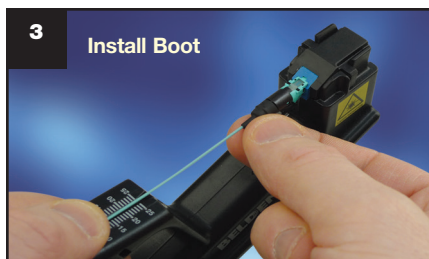

Connector Performance	Maximum Insertion Loss	Typical Insertion Loss	Return Loss
Multimode	0.5 dB	0.2 dB	25 dB
Singlemode UPC	0.5 dB	0.3 dB	50 dB
Singlemode APC	0.5 dB	0.3 dB	60 dB

Description	Belden Part Number			
	Multimode, OM1	Multimode, OM2	Multimode, OM3/ OM4 - Aqua	Multimode, OM4 - Erika Violet
LC with 900 $\mu$ m Boot, 25 per package	AX105200-B25	AX105201-B25	AX105202-B25	AX105252-B25
SC with 900 $\mu$ m Boot, 25 per package	AX105205-B25	AX105206-B25	AX105207-B25	AX105253-B25
ST with 900 $\mu$ m Boot, 25 per package	AX105210-B25	AX105211-B25	AX105212-B25	AX105254-B25

Replace -B25 with -S1 for sample 1 per package.

Description	Belden Part Number			
	Singlemode, OS2		Singlemode, OS2/APC	
	1 per package	25 per package	1 per package	25 per package
LC with 900 $\mu$ m Boot	AX105203-S1	AX105203-B25	-	-
SC with 900 $\mu$ m Boot	AX105208-S1	AX105208-B25	AX105209-S1	AX105209-B25
ST with 900 $\mu$ m Boot	AX105213-S1	AX105213-B25	-	-

FX Brilliance Universal includes a boot for 900  $\mu$ m Tight Buffered fiber. Boots for 2 mm/3 mm Jacketed fiber are sold separately.

Description	Belden Part Number
250 $\mu$ m Boot, 25 per package	FXBUB0250B25N
2 mm Jacketed Boot, 25 per package	AX105214-B25
3 mm Jacketed Boot, 25 per package	AX105215-B25

Description	Belden Part Number
LC Duplex Clip (Black), 25 per package	FXBUCLLDB25N
SC Duplex Clip (Black), 25 per package	FXBUCLSDB25N

Faster.  
Easier.  
Better.

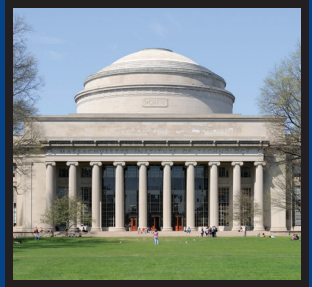

## FiberExpress Field Termination (continued)

### FX Brilliance Universal Installation Kits and Accessories

#### Improve Installer Comfort, Repeatability and Performance

Although termination of the FX Brilliance Universal connector can be done with no specialized tools, installation kits are available with all the tools necessary to prepare the fiber as well as to provide a stable work platform to achieve optimal installation results.

#### FX Brilliance Installation Kit

Description	Belden Part Number
Precision Installation Kit (Basic Kit, Fiber Preparation Tools, Precision Cleaver and Visual Fault Locator)	AX104271

#### FX Brilliance Accessories

Description	Belden Part Number
Precision Cleaver	AX104286
Precision Cleaver Replacement Blade (for FC-7 cleaver)	AX104293
Precision Cleaver Replacement Blade (for FC-7R cleaver)	AX104593
Support Handle with Adapters	AX104276
Support Handle LC Adapter	AX104289
Support Handle SC Adapter	AX104290
Support Handle ST Adapter	AX104291
Visual Fault Locator (VFL-250) with Adapter Cords	AX104283
Visual Fault Locator (VFL-125) LC-LC Adapter Cord	AX203567
Visual Fault Locator (VFL-125/250) LC-SC Adapter Cord (valid for ST also)	AX203568
Visual Fault Locator (VFL-250) SC-SC Adapter Cord (valid for ST also)	AX203569
Visual Fault Locator (VFL-125) LC-SC/APC Adapter Cord & Support Handle SC/APC Adapter	AX203895
Visual Fault Locator (VFL-250) SC-SC/APC Adapter Cord & Support Handle SC/APC Adapter	AX203930
Fiber/Cable Stripper	AX103151
Pen Marker	AX104279
Refurbishing Materials (80 alcohol wipes and a black pen marker)	AX100951
Safety Glasses	AX104282
Scissors	AX104280
Tweezers	AX104278
Waste Bottle	AX104281

#### Ensure Durable Rugged Installation on 250 μm Fiber

Field Breakout kits are available to provide a durable 900 μm coating for 250 μm fibers to ensure optimal retention, flex and twist support without sacrificing the outdoor performance of loose-tube cables or the small diameter of mini-distribution cables.

#### FX Breakout Kits

Description	Belden Part Number
Breakout Kit for 2.0 mm Subunits, 6-fiber, 1-Pack	AX101100
Breakout Kit for 3.0 mm Subunits, 12-fiber, 1-Pack	AX101101
Breakout kit for 5.2 mm Subunits (Central Tube), 6-fiber, 1-Pack	AX104695
Breakout kit for 5.2 mm Subunits (Central Tube), 12-fiber, 1-Pack	AX104696

You can use the FX UHD Splice Cassette (see page 9) with the 250 μm Boot to eliminate the need to install a Break-out kit.



AX104271, Precision Installation Kit



AX104286, Precision Cleaver



AX104276, Support Handle with Adapters

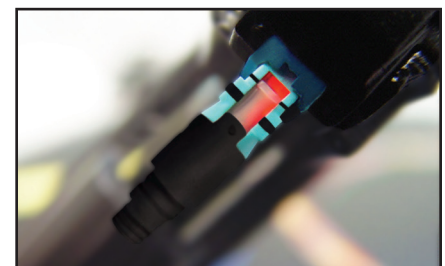

When used with the VFL, a light can be seen through the clear window on the connector body until a fiber has been properly terminated

## FiberExpress Field Termination (continued)

### FX Pigtails

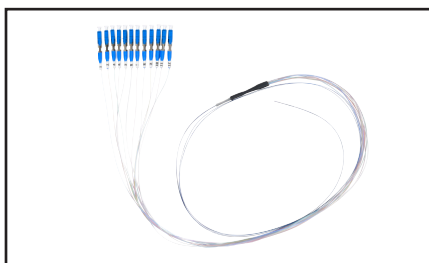

FT3LC250PR12, FX Mass-Fusion Color-coded Pigtail Kit, 12 x LC Simplex on 1.5 m of OM3 ribbon fiber with 0.5 m of fanout (2 m in total length)

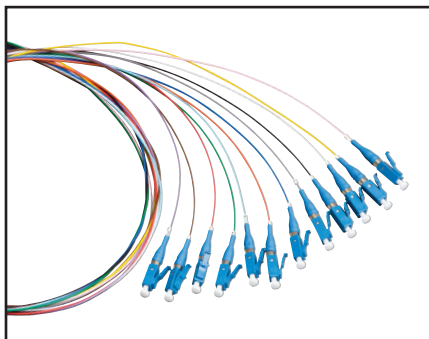

FTSLC900PR12, FX LC Color-coded Pigtail Kit, Singlemode

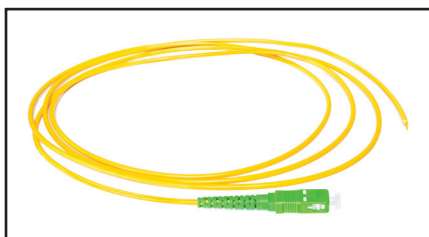

FTSSB3MMPS01, FX Splice-On Pigtail, Green SC/APC Simplex on 2 m of 3 mm Jacketed Cable using 900 μm OS2 fiber

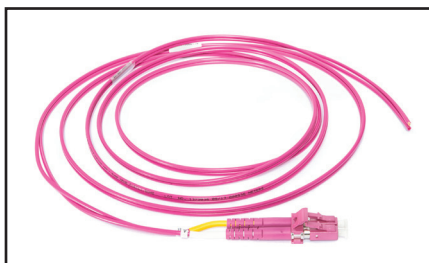

FT4LD2MMPS01, FX Splice-On Pigtail, Erika Violet LC Duplex on 2 m of 2 mm Jacketed Cable using 900 μm OM4 fiber

Established technology with a pedigree of resilience. Traditional fusion splice-on connectors with pigtails provide factory-polished performance with field-termination convenience within harsh environments.

#### FASTER

- Faster connector identification with color-coded pigtail kits
- Faster delivery with standard LC, SC or ST 2 meter pigtail kits
- Faster installation with Mass-Fusion pigtail kits

#### EASIER

- Easier field-termination with factory pre-terminated connectors
- Easier ordering with intuitive *SmartPart* numbers

#### BETTER

- Better quality with precision factory-polished connectors
- Better insertion loss at 0.2 dB MPO-12 and 0.15 dB Max IL OM4

### Standard Mass-Fusion Pigtail Kits (Connector on 250 μm Ribbon)

Description	Belden Part Number				
	OM1	OM3	OM4	OS2	OS2/APC
MPO-12 (m)	-	FT3MM250PS01	FT4MM250PS01	-	FTSMM250PS01
LC	-	FT3LC250PR12	FT4LC250PR12	FTSLC250PR12	FTSLB250PR12
SC	-	FT3SC250PR12	-	FTSSC250PR12	FTSSB250PR12

Standard Mass-Fusion Color-coded Pigtail Kits contain a 12-fiber ribbon with a 0.5 m 900 μm fanout with 12 connectors, 2 m in total length.

### Standard Pigtail Kits (Connector on 900 μm Fiber)

Description	Belden Part Number				
	OM1	OM3	OM4	OS2	OS2/APC
LC	-	FT3LC900PR12	FT4LC900PR12	FTSLC900PR12	FTSLB900PR12
SC	FT1SC900PR12	FT3SC900PR12	FT4SC900PR12	FTSSC900PR12	FTSSB900PR12
ST	FT1ST900PR12	FT3ST900PR12	-	FTSST900PR12	-

Standard Color-coded Pigtail Kits contain 12 color-coded 900 μm fibers, 2 m in length.

### Standard Single Pigtails (Connector on Jacketed Fiber)

Description	Belden Part Number				
	OM1	OM3	OM4	OS2	OS2/APC
MPO-12(m)	-	FT3MM3MMPS01	FT4MM3MMPS01	-	FTSMM3MMPS01
LC	-	FT3LC2MMPS01	FT4LC2MMPS01	FTSLC2MMPS01	FTSLB2MMPS01
LC Duplex	-	FT3LD2MMPS01	FT4LD2MMPS01	FTSLD2MMPS01	FTSLA2MMPS01
SC	FT1SC3MMPS01	FT3SC3MMPS01	FT4SC3MMPS01	FTSSC3MMPS01	FTSSB3MMPS01
SC Duplex	-	FT3SD3MMPS01	FT4SD3MMPS01	FTSSD3MMPS01	FTSSA3MMPS01
ST Simplex	FT1ST3MMPS01	FT3ST3MMPS01	-	FTSST3MMPS01	-

Standard Single Pigtails contain 1 unit, 2 m in length. See page 3 for standard fiber color code charts.

### Fusion Splice Heat Shrink Protector Sleeves

Description	Belden Part Number
Heat Shrink Splice Protector Sleeves, 900 μm to 900 μm, 2.5 mm round x 60 mm long, 25/package	FXFUHS900AB25
Heat Shrink Splice Protector Sleeves, 900 μm to 250 μm, 2.0 mm round x 40 mm long, 25/package	FXFUHS9T2CB25
Heat Shrink Splice Protector Sleeves, 250 μm to 250 μm, 1.5 mm round x 40 mm long, 25/package	FXFUHS250DB25
Heat Shrink Splice Protector Sleeves, 250 μm 12-fiber Ribbon, oval x 40 mm long, 12/package	FXFUHSRIBEB12

Faster.  
Easier.  
Better.



## FiberExpress Field Termination (continued) FX Pigtails

### Tailored Pigtails

#### Building a SmartPart Number

The fixed letters indicates the series

**FT**

1. Choose Fiber Type

**4**

2. Choose Connectors

**LD**

3. Choose Cable Type

**2MM**

4. Choose Product Family

**P**

5. Choose Packaging

**S01**

6. Choose Length

**3M**

7. Choose Jacket Color

**A**

Fiber Type	
1	OM1
3	OM3
4	OM4
S	OS2

Connectors	
LC	LC Simplex
LB	LC/APC Simplex
LD	LC Duplex
SC	SC Simplex
SB	SC/APC Simplex
SD	SC Duplex
ST	ST
MM	MPO-12 (m)
MF	MPO-12 (f)

Cable Type	
250	250 $\mu$ m Fiber
900	Tight Buffered
2MM	Jacketed
3MM	Jacketed

Product Family	
P	Fusion Pigtail

Packaging	
S01	Single Unit
R06	Rainbow 6 Pk
R12	Rainbow 12 Pk

Length (meters)	
1M	1M
2M	2M
3M	3M
4M	4M
5M	5M
6M	6M
7M	7M
8M	8M
9M	9M

Jacket Color	
O	Orange
Y	Yellow
A	Aqua
E	Erika V.

#### Examples:

**FT4LD2MMS01** - FX Field-Termination Pigtail, OM4, LC Duplex, Jacketed 2.0 MM, Single-Ended, 2 M, Erika Violet Jacket

**FTSSB900PS01** - FX Field-Termination Pigtail, OS2, SC Simplex/APC, Tight Buffer 900  $\mu$ m, Single-Ended, 2 M, White Buffer

For further options contact Belden for custom Engineered solutions.

## Mass Fusion Pigtail Kits

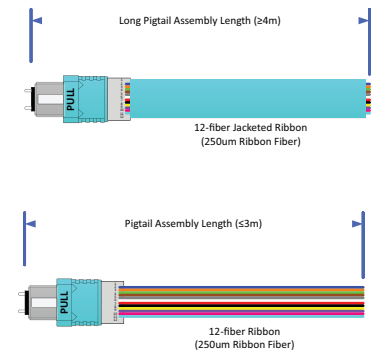
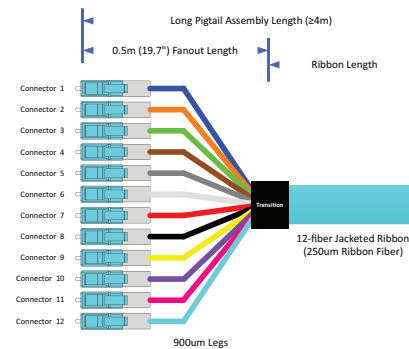
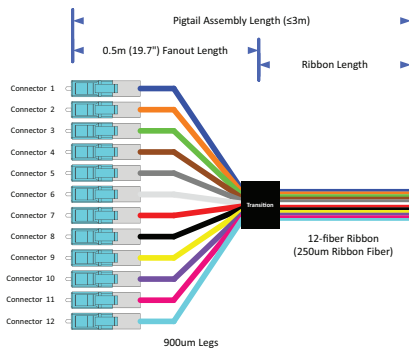

## Pigtail Kits

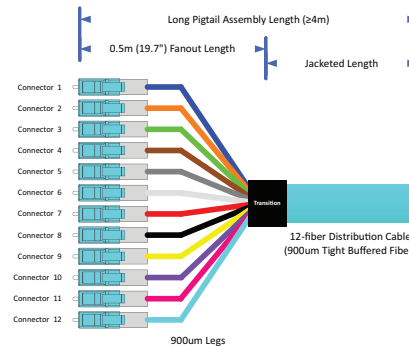
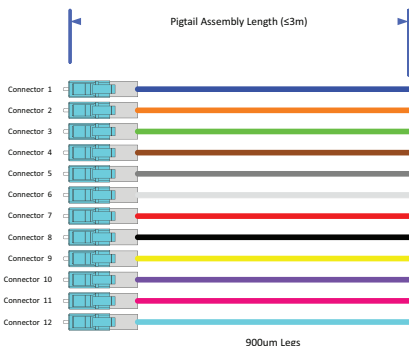

## Single Pigtails

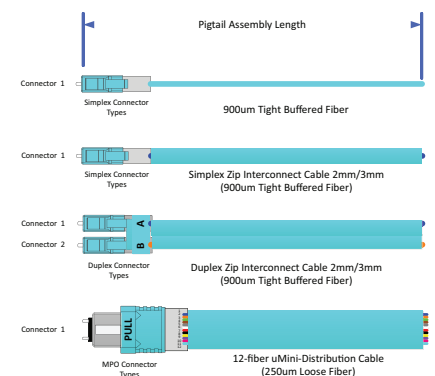

## FiberExpress Patch Panel Systems

### FX UHD Housings and Shelves

Elegantly simple yet uncompromisingly flexible. Ultra high-density rack-mount fiber connectivity system, crafted for effortless installation and maintenance.

#### FASTER

- Faster field-termination with high-accessibility sliding and tilting drawers
- Faster pre-term installation with simple fixed shelves and cassettes

#### EASIER

- Easier installation with tool-less removable drawers and lightweight housings
- Easier port identification with clear visible labeling
- Easier to configure with flexible port count LC, SC, ST and MPO modules

#### BETTER

- Better fiber protection with covered patch cord tray
- Better high density offering with 18-port modules for up to 72 LC Duplex ports per 1U
- Better visibility with light colored Titanium finish



Top: AX104681, FX Ultra HD 1U Patch Panel Housing  
Bottom: AX104683, FX UHD 4U Patch Panel Housing (shown loaded)



AX104681, FX UHD Patch Panel 1U with mounted Splice Housing Kit (AX104684)

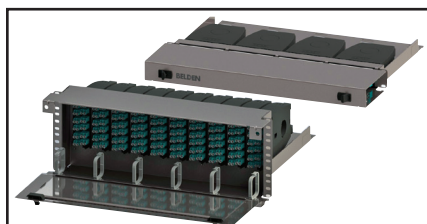

Top: AX105164, FX UHD 1U Patch Panel Standard Shelf  
Bottom: AX105167, FX UHD 4U Patch Panel Recessed Shelf (shown loaded)

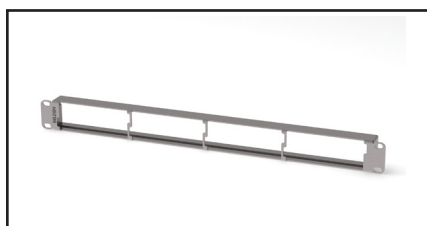

AX105813 FX UHD 1U Bezel



FXFUBRSHM, FX UHD Single Cassette Holder with Magnetic Attachment (Top) FXFUBRDHM FX UHD Double Cassette Holder with Magnetic Attachment (Bottom)

#### FX UHD Housings

Feature-rich housings are fully enclosed to provide protection for exposed 250 μm and 900 μm fibers coupled with sliding and tilting drawers to speed up and simplify installation and maintenance.

Description	Number of Module Bays	Total LC Duplex/ MPO Ports using FX Ultra Frames and Cassettes	Total LC Duplex/ MPO Ports using FX UHD Frames and Cassettes	Belden Part Number	
				Titanium	Black
1U Housing with Front and Rear Cable Tray	4	48	72	AX104681	AX105563
4U Housing with Front and Rear Cable Tray	16	192	288	AX104683	AX105565
4U 23" Housing with Front and Rear Cable Tray	20	240	360	AX105379	-
Optional 1U Splice Housing Kit, 144 splices (add up to 4 on the 4U Housing) <sup>1</sup>	N/A	N/A	N/A	AX104684	AX105678
Optional Patch Cord Tray Cover, 19in <sup>2</sup>	N/A	N/A	N/A	AX105162	AX105672

1. Up to 4 splice housing kits can be added to 4U housings. Splice housing kits are only compatible with standard 19" rack mount housings.
2. Use with 1U or 4U housings to protect the contents of the topmost patch cord tray. Patch cord tray cover is included with 23" housings.

#### FX UHD Shelves, Single Cassette Holder

Entry-level cost effective solutions for pre-terminated systems.

Description	Number of Module Bays	Total LC Duplex/ MPO Ports using FX Ultra Frames and Cassettes	Total LC Duplex/ MPO Ports using FX UHD Frames and Cassettes	Belden Part Number	
				Titanium	Black
1U FX UHD Bezel	4	48	72	AX105813	AX105812
1U Standard Fixed Shelf	4	48	72	AX105164	AX105673
1U Recessed Fixed Shelf	4	48	72	AX105165	AX105674
4U Standard Fixed Shelf	10	120	180	AX105166	AX105675
4U Recessed Fixed Shelf	10	120	180	AX105167	AX105676
FX UHD Single & Double Cassette Holders				Magnetic	Non-Magnetic
Single Cassette Holder (Black Finish)	1	18	12	FXFUBRSHM	FXFUBRSHM
Double Cassette Holder (Black Finish)	1	36	24	FXFUBRDHM	FXFUBRDHS

See the FX UHD System Product Bulletin (PB500) for further options



Faster.  
Easier.  
Better.

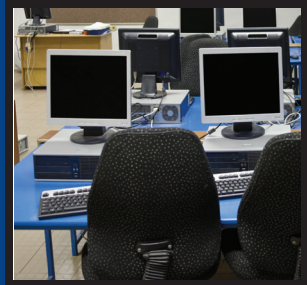

## FiberExpress Patch Panel Systems (continued)

### FX UHD and FX Ultra Cassettes

#### FX UHD and FX Ultra Cassettes

Featuring the highest density at 72 LC Duplex or MPO ports per 19" rack unit FX UHD family is the ideal choice for high-port count applications such as in the data center.

Unique 1" pull-out feature of the FX Ultra family provides a medium density solution with a superior ease of use for day-to-day MAC (moves, adds and changes) within the Enterprise or cross-connect within the data center.

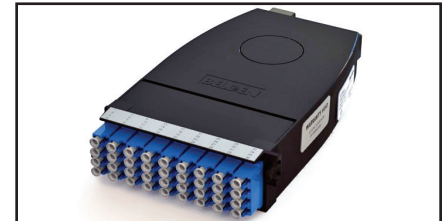

FCSH18LDMF, FX UHD Cassette, OS2, 18 ports, MPO-12 (female), LC Duplex, Type-A, Blue adapters

#### Standard Type-A Cassettes (Base12)

Description			Belden Part Number				
Patch Ports (fibers)	Trunk Ports	Family	OM1 Beige Adapters	OM3 Aqua Adapters	OM4 Erika Violet Adapters	OS2 Blue Adapters	OS2/APC Green Adapters
<b>LC Duplex to MPO-12(12f) Female</b>							
18 (36)	3	FX UHD*	-	FC3H18LDMF	FC4H18LDMF	FCSH18LDMF	FCSH18LAMF
12 (24)	2	FX Ultra	FC1U12LDMF	FC3U12LDMF	FC4U12LDMF	FCSU12LDMF	FCSU12LAMF
<b>SC Duplex to MPO-12(12f) Female</b>							
6 (12)	1	FX Ultra	FC1U06SDMF	FC3U06SDMF	FC4U06SDMF	FCSU06SDMF	FCSU06SAMF
<b>SC Simplex to MPO-12(12f) Female</b>							
12 (12)	1	FX Ultra	-	-	-	FCSU12SCMF	FCSU12SBMF

\*Optional HD Patch cord release tool AX104685



FC3U12LDMF1A, FX Ultra Cassette, OM3, 12 ports, MPO-12 (female), LC Duplex, Type-A ALT, Aqua adapters

#### Standard Type-A-Alternate Cassettes (Base12)

Description			Belden Part Number				
Patch Ports (fibers)	Trunk Ports	Family	OM1 Beige Adapters	OM3 Aqua Adapters	OM4 Erika Violet Adapters	OS2 Blue Adapters	OS2/APC Green Adapters
<b>LC Duplex to MPO-12(12f) Female</b>							
18 (36)	3	FX UHD	-	FC3H18LDMF1A	FC4H18LDMF1E	FCSH18LDMF1B	FCSH18LAMF1G
12 (24)	2	FX Ultra	FC1U12LDMF1K	FC3U12LDMF1A	FC4U12LDMF1E	FCSU12LDMF1B	FCSU12LAMF1G

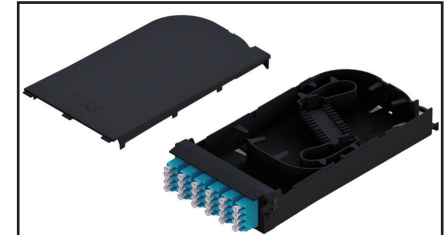

NEW: FC3H12LDFS, FX UHD Splice Cassette, OM3, 12 ports, LC duplex, Aqua Adapters

#### Standard Splice Cassettes

Description		Belden Part Number				
Patch Ports (fibers)		OM1 Beige Adapters	OM3 Aqua Adapters	OM4 Erika Violet Adapters	SM Blue Adapters	OS2/APC Green Adapters
<b>MPO Type-A (Key-Up/Key-Down)</b>						
12		FC1H12MPFS	FC3H12MPFS	FC4H12MPFS	-	FCSH12MPFS
<b>LC Duplex</b>						
12 (24)		FC1H12LDFS	FC3H12LDFS	FC4H12LDFS	FCSH12LDFS	FCSH12LAFS
<b>SC Duplex</b>						
6 (12)		FC1H06SDFS	FC3H06SDFS	FC4H06SDFS	FCSH06SDFS	-
<b>SC Simplex</b>						
12 (12)		-	-	-	-	FCSH12SBFS
<b>ST (Metal Adapters)</b>						
12 (12)		FCSH12STFS				

FX Brilliance Universal (page 4) or FX Pigtails (page 6) and Heat Shrink Splice Protector Sleeves (page 6) sold separately.

## FiberExpress Patch Panel Systems (continued) FX UHD and FX Ultra Cassettes

### Standard FX UHD Angled Cassettes (Base12)



FX UHD Angled Cassettes in 12 Port LC Duplex and 6 Port SC Duplex. See Tailored SmartPart numbers for Details.



FX UHD Angled Cassettes show installed in FX UHD 1U Housing with Belden Angleflex Copper Patch Patch

Description	Left			Right		
Patch Ports (fibers)	OM3 Aqua Adapters	OM4 Erika Violet Adapters	SM Blue Adapters	OM3 Aqua Adapters	OM4 Erika Violet Adapters	OS2 Blue Adapters
<b>LC Duplex to MPO-12(12f) Female Type-A</b>						
12(24)	FC3L12LDMF	FC4L12LDMF	FCSL12LDMF	FC3R12LDMF	FC4R12LDMF	FCSR12LDMF
<b>LC Duplex to MPO-12 (12f) Female Type-A Alternate</b>						
12(24)	FC3L12LDMF1A	FC4L12LDMF1E	FCSL12LDMF1B	FC3R12LDMF1A	FC4R12LDMF1E	FCSR12LDMF1B
<b>SC Duplex to MPO-12(12f) Female Type-A</b>						
6 (12)	FC3L06SDMF	FC4L06SDMF	FCSL06SDMF	FC3R06SDMF	FC4R06SDMF	FCSR06SDMF
<b>SC Duplex to MPO-12(12f) Female Type-A Alternate</b>						
6 (12)	FC3L06SDMF1A	FC4L06SDMF1E	FCSL06SDMF1B	FC3R06SDMF1A	FC4R06SDMF1E	FCSR06SDMF1B

### Tailored FX UHD and FX Ultra Cassettes (Base12)

#### Building a SmartPart Number

Fixed Letter Series

**FC**

1. Choose Fiber Type

**3**

2. Choose Product Family

**U**

3. Choose Port Count (Patch Side)

**03**

4. Choose Connector (Patch Side)

**LD**

5. Choose Connector (Trunk Side)

**MM**

6. Choose Polarity (Trunk)

**A**

7. Choose Adapter Color

**A**

Fiber Type	Product Family	Port Count (Patch Side)	Connector (Patch Side)	Connector (Trunk Side)	Polarity (Trunk)	Adapter Color
1 OM1	H FX UHD	03	LD LC Duplex	MM MPO-12 (m)	A Type-A	K Beige
3 OM3	U FX Ultra (1" Pull)	06	LA LC/APC Duplex	MF MPO-12 (f)	1 Type-A ALI	N Black
4 OM4	L FX U Angled Left	12	LS LC Duplex w/Shutters			A Aqua
S OS2	R FX U Angled Right	18	SD SC Duplex			E Erika V.
			SC SC Simplex			B Blue
			SA SC/APC Duplex			G Green
			SB SC/APC Simplex			
			SS SC Duplex w/Shutters			
			SR SC Simplex w/Shutters			
			ST ST			

For further options contact Belden for custom Engineered solutions.

Faster.  
Easier.  
Better.



## FiberExpress Patch Panel Systems (continued)

### FX UHD and FX Ultra Cassettes

#### Belden FX UHD Base8 Cassettes

Optimized for SR4 and PSM4 based architectures like 40G and 100G Ethernet as well as Compute, Switch and Storage equipment with groupings of 4, 8 and 12 ports. Belden Base8 Cassettes optimize costs when used with Base8 MPO Trunks and Patch cords by eliminating dark fiber associated with SR4 & PSM4 architectures.



FC3U12LD12LD4F, FX Ultra Cassette, OM3, 12 ports, MPO-12 (female), LC Duplex, Type SR4 (Base8), Aqua Adapters

#### Standard SR4 Optimizer Cassettes (Base8)

Description			Belden Part Number		
Patch Ports (fibers)	Trunk Ports	Family	OM3 Aqua Adapters	OM4 Erika Violet Adapters	OS2/APC Green Adapters
<b>MPO-12(8f) Male to MPO-12(12f) Female</b>					
6 x MPO-12 (8f)	4 x MPO-12 (12f)	FX Ultra	FC3U064MMF	FC4U064MMF	FCSU064MMF
3 x MPO-12 (8f)	4 x MPO-12 (12f)	FX Ultra	FC3U034MMF	FC4U034MMF	FCSU034MMF

#### Standard SR4 Cassettes (Base8)

Description			Belden Part Number			
Patch Ports (fibers)	Trunk Ports	Family	OM3 Aqua Adapters	OM4 Erika Violet Adapters	OS2 Blue Adapters	OS2/APC Green Adapters
<b>LC Duplex to MPO-12(8f) Female</b>						
16 (32)	4	FX UHD	FC3H16LD4F	FC4H16LD4F	FCSH16LD4F	FCSH16LA4F
12 (24)	3	FX Ultra	FC3U12LD4F	FC4U12LD4F	FCSU12LD4F	FCSU12LA4F
8 (16)	2	FX Ultra	FC3U08LD4F	FC4U08LD4F	FCSU08LD4F	FCSU08LA4F
4 (8)	1	FX Ultra	FC3U04LD4F	FC4U04LD4F	FCSU04LD4F	FCSU04LA4F

#### Standard SR4 Angled Cassettes (Base8)

Description	Left			Right		
Patch Ports (fibers)	OM3 Aqua Adapters	OM4 Erika Violet Adapters	OS2 Blue Adapters	OM3 Aqua Adapters	OM4 Erika Violet Adapters	OS2 Blue Adapters
<b>LC Duplex to MPO-12(8f) Female</b>						
12 (24)	FC3L12LD4F	FC4L12LD4F	FCSL12LD4F	FC3L12LD4F	FC4L12LD4F	FCSL12LD4F

#### Tailored FX UHD and FX Ultra Cassettes (Base8)

##### Building a SmartPart Number

Fixed Letter Series	1. Choose Fiber Type	2. Choose Product Family	3. Choose Port Count (Patch Side)	4. Choose Connector (Patch Side)	5. Choose Connector (Trunk Side)	6. Choose Polarity (Trunk)	7. Choose Adapter Color																											
<b>FC</b>	<b>3</b>	<b>U</b>	<b>04</b>	<b>LD</b>	<b>4M</b>	<b>4</b>	<b>A</b>																											
	<table border="1"> <tr><th>Fiber Type</th></tr> <tr><td>3 OM3</td></tr> <tr><td>4 OM4</td></tr> <tr><td>S OS2</td></tr> </table>	Fiber Type	3 OM3	4 OM4	S OS2	<table border="1"> <tr><th>Product Family</th></tr> <tr><td>H FX UHD</td></tr> <tr><td>U FX Ultra</td></tr> <tr><td>L FX U Angled Left</td></tr> <tr><td>R FX U Angled Right</td></tr> </table>	Product Family	H FX UHD	U FX Ultra	L FX U Angled Left	R FX U Angled Right	<table border="1"> <tr><th>Port Count (Patch Side)</th></tr> <tr><td>04 4 Ports</td></tr> <tr><td>08 8 Ports</td></tr> <tr><td>12 12 Ports</td></tr> <tr><td>16 16 Ports</td></tr> </table>	Port Count (Patch Side)	04 4 Ports	08 8 Ports	12 12 Ports	16 16 Ports	<table border="1"> <tr><th>Connector (Patch Side)</th></tr> <tr><td>LD LC Duplex</td></tr> <tr><td>LA LC/APC Duplex</td></tr> </table>	Connector (Patch Side)	LD LC Duplex	LA LC/APC Duplex	<table border="1"> <tr><th>Connector (Trunk Side)</th></tr> <tr><td>4M MPO-12 (8f) Male</td></tr> <tr><td>4F MPO-12 (8f) Female</td></tr> </table>	Connector (Trunk Side)	4M MPO-12 (8f) Male	4F MPO-12 (8f) Female	<table border="1"> <tr><th>Polarity (Trunk)</th></tr> <tr><td>4 SR4 (Base8)</td></tr> </table>	Polarity (Trunk)	4 SR4 (Base8)	<table border="1"> <tr><th>Adapter Color</th></tr> <tr><td>A Aqua</td></tr> <tr><td>E Erika V.</td></tr> <tr><td>B Blue</td></tr> <tr><td>G Green</td></tr> </table>	Adapter Color	A Aqua	E Erika V.	B Blue	G Green
Fiber Type																																		
3 OM3																																		
4 OM4																																		
S OS2																																		
Product Family																																		
H FX UHD																																		
U FX Ultra																																		
L FX U Angled Left																																		
R FX U Angled Right																																		
Port Count (Patch Side)																																		
04 4 Ports																																		
08 8 Ports																																		
12 12 Ports																																		
16 16 Ports																																		
Connector (Patch Side)																																		
LD LC Duplex																																		
LA LC/APC Duplex																																		
Connector (Trunk Side)																																		
4M MPO-12 (8f) Male																																		
4F MPO-12 (8f) Female																																		
Polarity (Trunk)																																		
4 SR4 (Base8)																																		
Adapter Color																																		
A Aqua																																		
E Erika V.																																		
B Blue																																		
G Green																																		

For further options contact Belden for custom Engineered solutions.

## FiberExpress Patch Panel Systems (continued) FX Ultra Cassettes and Splitter Cassettes

### Splitter Cassette

#### Ordering Information



FX UHD Housing (AX104681) loaded from left to right with: FX UHD Splice Cassette (FCSH12SBFS), FX UHD Splitter Cassette (SCSH2116SLF), Two FX UHD Splice Cassettes (FCSH12LAFS).



SCSH2116SLF, FX UHD Splitter Cassette, OS2, Dual 1x16 Splitter, SC/APC Upstream Ports, LC/APC Downstream Ports.

Description (Upstream/Downstream)	Splitter	Belden Part Number
SC/APC to LC/APC	Single 2x8	SCSU1208SLF
SC/APC to LC/APC	Single 2x16	SCSU1216SLF
SC/APC to LC/APC	Dual 2x8	SCSU2208SLF
MPO/APC to LC/APC	Quad 2x8	SCSH4208MLF
LC/APC to LC/APC	Quad 1x8	SCSH4108LLF
LC/APC to LC/APC	Dual 2x16	SCSH2216LLF
SC/APC to LC/APC	Dual 1x16	SCSH2116SLF
SC/APC to LC/APC	Single 2x32	SCSH1232SLF

Faster.  
Easier.  
Better.



## FiberExpress Patch Panel Systems (continued)

FX UHD and FX Ultra Frames

### FX UHD and FX Ultra Frames

#### Standard Frames

Description		Belden Part Number				
Patch Ports (fibers)	Family	OM1 Beige Adapters	OM3 Aqua Adapters	OM4 Erika Violet Adapters	SM Blue Adapters	SM/APC Green Adapters
<b>MPO Type-A (Key-Up/Key-Down)</b>						
18	FX UHD	-	FF3H18MP	FF4H18MP	-	FFSH18MP
12	FX Ultra	-	FF3U12MP	FF4U12MP	-	FFSU12MP
<b>LC Duplex</b>						
18 (36)	FX UHD	-	FF3H18LD	FF4H18LD	FFSH18LD	FFSH18LA
12 (24)	FX Ultra	FF1U12LD	FF3U12LD	FF4U12LD	FFSU12LD	FFSU12LA
<b>SC Duplex</b>						
6 (12)	FX Ultra	FF1U06SD	FF3U06SD	FF4U06SD	FFSU06SD	FFSU06SA
<b>SC Simplex</b>						
12 (12)	FX Ultra	-	-	-	FFSU12SC	FFSU12SB
<b>ST</b>						
12 (12), Metal	FX Ultra	FFSU12ST			-	-

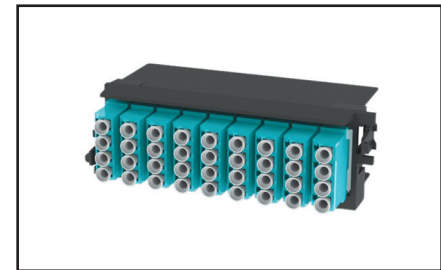

FF3H18LD, FX UHD Frame, OM3, 18 ports, LC Duplex, Aqua adapters

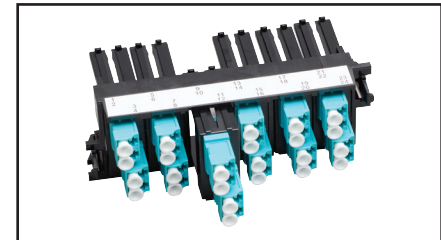

FF3U12LD, FX Ultra Frame, OM3, 12 ports, LC Duplex, Aqua adapters

#### Tailored FX UHD and FX Ultra Frames

##### Building a SmartPart Number

Fixed Letter Series	1. Choose Fiber Type	2. Choose Product Family	3. Choose Port Count	4. Choose Connector for Patch Side	5. Choose Adapter Color																																		
<b>FF</b>	<b>3</b>	<b>H</b>	<b>18</b>	<b>LD</b>	<b>A</b>																																		
	<table border="1"> <thead> <tr> <th>Fiber Type</th> <th>Product Family</th> </tr> </thead> <tbody> <tr> <td>1 OM1</td> <td>H FX UHD</td> </tr> <tr> <td>3 OM3</td> <td>U FX Ultra (1" Pull)</td> </tr> <tr> <td>4 OM4</td> <td></td> </tr> <tr> <td>S OS2</td> <td></td> </tr> </tbody> </table>	Fiber Type	Product Family	1 OM1	H FX UHD	3 OM3	U FX Ultra (1" Pull)	4 OM4		S OS2		<table border="1"> <thead> <tr> <th>Port Count (Patch Side)</th> </tr> </thead> <tbody> <tr> <td>03</td> </tr> <tr> <td>06</td> </tr> <tr> <td>12</td> </tr> <tr> <td>18</td> </tr> </tbody> </table>	Port Count (Patch Side)	03	06	12	18	<table border="1"> <thead> <tr> <th>Connector (Patch Side)</th> </tr> </thead> <tbody> <tr> <td>LD LC Duplex</td> </tr> <tr> <td>LA LC/APC Duplex</td> </tr> <tr> <td>LS LC Duplex w/Shutters</td> </tr> <tr> <td>SD SC Duplex</td> </tr> <tr> <td>SC SC Simplex</td> </tr> <tr> <td>SA SC/APC Duplex</td> </tr> <tr> <td>SB SC/APC Simplex</td> </tr> <tr> <td>SS SC Duplex w/Shutters</td> </tr> <tr> <td>SR SC Simplex w/Shutters</td> </tr> <tr> <td>ST ST</td> </tr> <tr> <td>MP MPO Up/Down</td> </tr> <tr> <td>MR MPO Up/Up</td> </tr> </tbody> </table>	Connector (Patch Side)	LD LC Duplex	LA LC/APC Duplex	LS LC Duplex w/Shutters	SD SC Duplex	SC SC Simplex	SA SC/APC Duplex	SB SC/APC Simplex	SS SC Duplex w/Shutters	SR SC Simplex w/Shutters	ST ST	MP MPO Up/Down	MR MPO Up/Up	<table border="1"> <thead> <tr> <th>Adapter Color</th> </tr> </thead> <tbody> <tr> <td>K Beige</td> </tr> <tr> <td>N Black</td> </tr> <tr> <td>A Aqua</td> </tr> <tr> <td>E Erika V.</td> </tr> <tr> <td>B Blue</td> </tr> <tr> <td>G Green</td> </tr> </tbody> </table>	Adapter Color	K Beige	N Black	A Aqua	E Erika V.	B Blue	G Green
Fiber Type	Product Family																																						
1 OM1	H FX UHD																																						
3 OM3	U FX Ultra (1" Pull)																																						
4 OM4																																							
S OS2																																							
Port Count (Patch Side)																																							
03																																							
06																																							
12																																							
18																																							
Connector (Patch Side)																																							
LD LC Duplex																																							
LA LC/APC Duplex																																							
LS LC Duplex w/Shutters																																							
SD SC Duplex																																							
SC SC Simplex																																							
SA SC/APC Duplex																																							
SB SC/APC Simplex																																							
SS SC Duplex w/Shutters																																							
SR SC Simplex w/Shutters																																							
ST ST																																							
MP MPO Up/Down																																							
MR MPO Up/Up																																							
Adapter Color																																							
K Beige																																							
N Black																																							
A Aqua																																							
E Erika V.																																							
B Blue																																							
G Green																																							

## FiberExpress Patch Panel Systems (continued) FX UHD and FX Ultra Adapters and Accessories

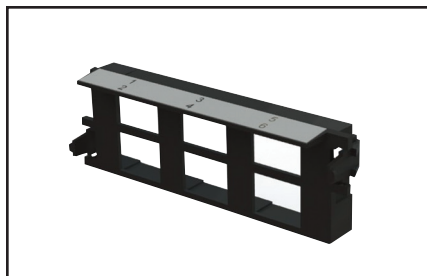

FFZH06KC, FX Ultra KeyConnect Frame, 6-Port



AX104572, FX Color-coded Icon Kit, (shown on frame)

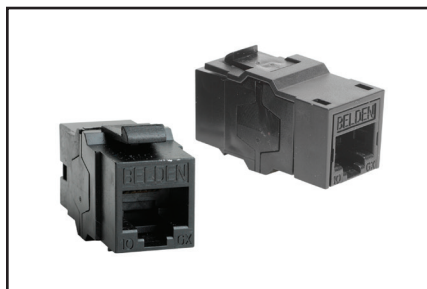

AX104024, 10GX RJ45 Coupler

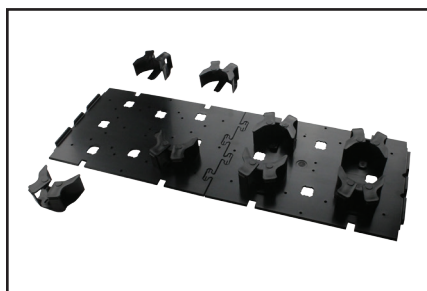

AX105700, FXUHD Fiber Management Spool kit

### Standard FX Ultra KeyConnect Frames

Patch Ports	Description	Belden Part Number
6	FX Ultra KeyConnect Frame 6-Port	FFZH06KC
8	FX Ultra KeyConnect Frame 8-Port	FFZH08KC

### Standard Fiber KeyConnect Adapters

Description	Belden Part Number			
	OM3 Aqua	OM4 Erika Violet	SM Blue	SM/APC Green
LC Duplex	AX104939	AX105641-BK	AX102421	AX105642-BK
SC Simplex	-	-	AX102688	AX105374
ST	← AX102244 →			-

Above adapters are for Black Bezels. Contact your local Belden representative for a complete listing of KeyConnect adapters in other colors.

### Standard Copper KeyConnect Adapters

Description	Belden Part Number		
	Black	Blue	White
10GX RJ45 Coupler	AX104024	AX104019	AX104023
10GX RJ45 Modular Jack	AX102283	AX102288	AX102282
CAT6+ RJ45 Coupler	AX104215	AX104210	AX104214
CAT6+ RJ45 Modular Jack	AX101321	AX101326	AX101320

Above adapters are for Black Bezels. Contact your local Belden representative for a complete listing of KeyConnect adapters in other colors.

### Standard FX UHD Accessories

Description	Belden Part Number
FX UHD Blank Plate	FFZH00BB
FX UHD Patch Cord Release Tool	AX104685
FX Ultra LC Duplex Color-coded Icon Kit	AX104572
FX UHD Fiber Management Spool kit, includes base plates and eight spool segments	AX105700
1U Rackmount Enclosure for Cable Tray Mounting	XPE-S0003
1U 19" to 23" Extender Bracket	9810-0100
2U 19" to 23" Extender Bracket	9811-0200
4U 19" to 23" Extender Bracket	9813-0400

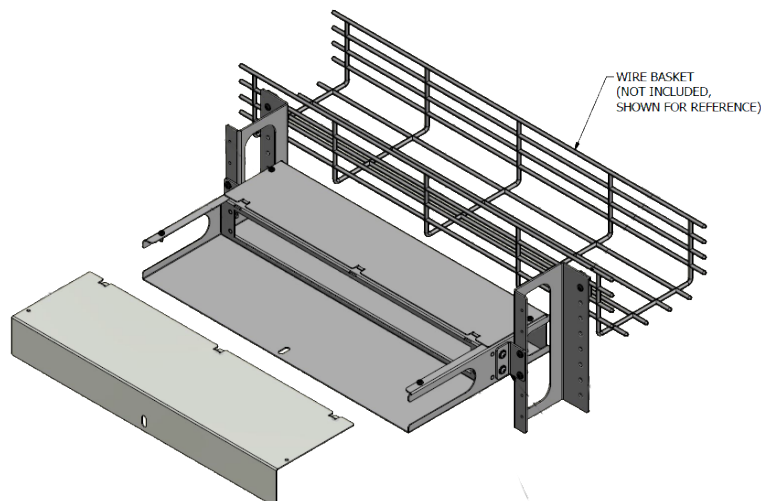

XPE-S0003, FX UHD Basket Hanger for 1U FX UHD Patch Panel Housings and Shelves.

Faster.  
Easier.  
Better.



## FiberExpress Patch Panel Systems (continued)

### FX Ultra Wall Mount and Accessories

Resolute protection while maintaining the utmost adaptability. Complete selection of fiber enclosures provides effortless security and protection while leveraging both the flexibility and density of the FX UHD frames and cassettes.

#### FASTER

- Faster installation with easy access and lightweight housing
- Faster installation with pre-terminated cassettes

#### EASIER

- Easier configuration with FX UHD and FX Ultra modules in LC, SC and ST
- Easier security with optical door lock
- Easier expansion with stackable design

#### BETTER

- Better with support for Pre-Term and Field-Term including splicing
- Better management with independent doors for trunk and patching sides
- Better density with up to 36 LC Duplex ports

#### FX Ultra Wall Mount

Description	Number of Module Bays	Splice Trays	Belden Part Number
Stackable Wall Mount Patch Panel, Black	2	2 x 8" (Up to 48-Splices)	<b>AX103928</b>
Stackable Wall Mount Splice Enclosure	0	4 x 10" (Up to 144-Splices)	<b>AX103930</b>

Splice trays sold separately

#### FX Ultra Splice Trays

Description	Splices per Tray	Belden Part Number
8" Splice Tray	24	<b>AX103912</b>
10" Splice Tray	36	<b>AX103913</b>

All splice trays accommodate 2.5 mm OD single fiber splice protectors up to 80 mm in length or part number FXFUHS900AB25

#### FX Ultra Wall Mount Accessories

Description	Belden Part Number
2-inch Spacer, Black	<b>AX103932</b>
Door Lock Kit	<b>AX103934</b>



AX103928, FX Ultra Stackable Wall-mount Patch Panel



AX103930, FX Ultra Wall-mount Splice Enclosure



AX103928 and AX103932, FX Ultra Wall-mount Patch Panel with Spacer

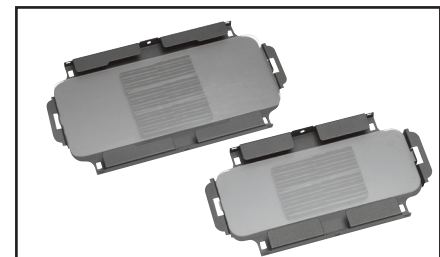

FX Ultra Splice Trays

## FiberExpress Patch Panel Systems (continued)

### FX Patch Rack Mount, Wall Mount Patch Panels, Adapter Strips and Accessories

Economical yet effective. Low to medium density rack mount fiber panels with simple adapter strips are the mainstay for fiber field termination.

#### FASTER

- Faster access to rear side (trunk) connectivity without removing patch cords

#### EASIER

- Easier on the budget with economical adapter strips
- Easier access to the trunk side connectivity with swing out faceplate

#### BETTER

- Better support for mixed field-term connectivity including splicing
- Better use of valuable space through a compact footprint



AX100041, FX 12/24 Port (1U) Rack-mount Patch Panel

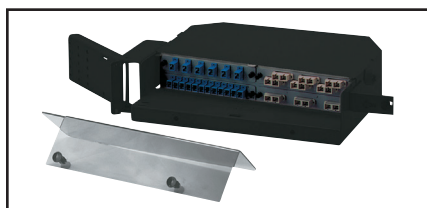

AX100068, FX 24/48 Port (2U) Rack-mount Patch Panel (shown loaded)



AX104934, FX (3U) Rack-Mount Patch Panel (Rear Access) (shown loaded)



AX100116, FX 48/96 Port (4U) Rack-mount Patch Panel (shown loaded)



AX100495, Small Wall Mount

#### Rack Mount Patch Panels

Description	Maximum Number of Adapter Strips	Splice Trays	Belden Part Number
1U Rack Mount	2	1 x 8" (Up to 24-Splices)	AX100041
2U Rack Mount	4	2 x 8" (Up to 48-Splices)	AX100068
3U Rack Mount (Rear Access)	4	2 x 8" (Up to 48-Splices)	AX104934
4U Rack Mount	8	4 x 8" (Up to 96-Splices)	AX100116

#### Wall Mount Patch Panels

Description	Maximum Number of Adapter Strips	Splice Trays	Belden Part Number
Small Wall-Mount	2	1 x 8" (Up to 24-Splices)	AX100495
Medium Wall-Mount	4	2 x 8" (Up to 48-Splices)	AX100540
Large Wall-Mount	8	4 x 8" (Up to 96-Splices)	AX100542

#### Standard Optical Fiber Adapter Strips

Patch Ports (fibers)	Family	Belden Part Number			
		OM1 Beige Adapters	OM3 Aqua Adapters	SM Blue Adapters	SM/APC Green Adapters
<b>LC Duplex</b>					
12 (24)	FX Patch	AX101741	-	AX101743	AX105561
6 (12)	FX Patch	AX101729	-	AX101731	AX105537
<b>SC Duplex</b>					
6 (12)	FX Patch	AX100098	-	AX101409	AC301420
3 (6)	FX Patch	AX100094	-	AX101407	-
<b>SC Simplex</b>					
12 (12)	FX Patch	-	-	AX100532	AC302349
<b>ST</b>					
12 (12)	FX Patch	← AX100528 →		-	-
6 (6)	FX Patch	← AX100534 →		-	-

#### Standard Optical Fiber Accessories

Description	Belden Part Number
FX Patch Blank Strip	AX100066
1U Front Cover, Smoked Plexiglas	AX100045
8" Splice Kit (Tray, Holders, Wiremarkers & Cover)	A0649869



Faster.  
Easier.  
Better.



## FiberExpress Pre-Terminated Assemblies

### FX Patch Cords

Uncomplicated, robust, versatile and conveniently available. Superior quality and performance FX patch cords deliver a robust design to withstand the rigours of daily use in both off- the-shelf standard configurations and rapid custom tailored installations.

#### FASTER

- Faster delivery with off-the shelf availability of standard items
- Faster identification of fiber type with Erika Violet for OM4 cable and connectors

#### EASIER

- Easier installation in dense cable trays with small diameter cord options
- Easier ordering with simple intelligent *SmartPart* Numbers
- Easier polarity management with industry leading easy-to-use duplex clips

#### BETTER

- Better architectural flexibility with low-loss OM4 0.2 dB MPO and 0.15 dB LC connectors
- Better ruggedization with larger diameter cord options
- Better flexibility with multiple connector options including LC, SC, ST and MPO
- Better quality through exhaustive design validation against TIA standards

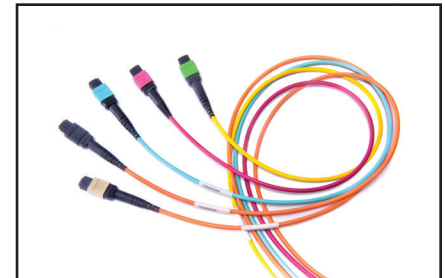

FX MPO-12(f) Patch Cords, Assortment

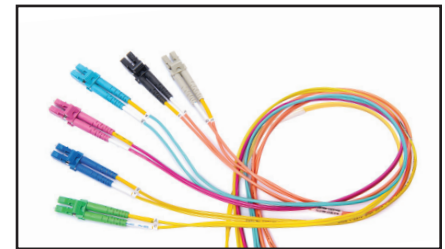

FX LC Duplex Patch Cords, Assortment

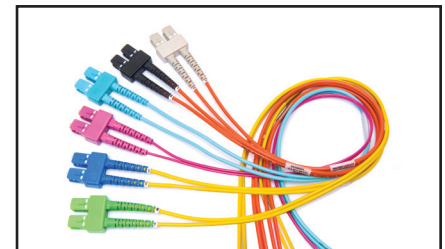

FX SC Duplex Patch Cords, Assortment

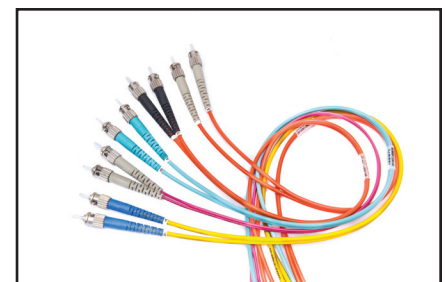

FX ST Patch Cords, Assortment

### FX Patch Cords - Standard Performance

Description	FX OM1	FX OM3	FX OM4	FX SM	FX SM/APC
<b>Cable Performance - LC/SC/ST</b>					
IL Max. 850 nm/1300 nm (dB/Km)	3.5/1.2	3.25/1.2	3.0/1.2		-
IL Max. 1310 nm/1550 nm (dB/Km)	-	-	-		0.5/0.5
Fire Rating	LC/SC/ST: Riser				
Cable Style	LC: Interconnect Duplex Zip 2 mm LC Uniboot: Interconnect Mini-Round 2 mm SC/ST/Hybrid: Interconnect Duplex Zip 3 mm				
<b>Connector Performance - LC/SC/ST</b>					
IL Max. (dB)	0.25	0.25	0.15	0.35	0.35
Polish - RL Typ. (dB)	PC - 30	PC - 30	PC - 30	UPC - 55	APC - 65

Description	FX OM1	FX OM3	FX OM4	FX SM	FX SM/APC
<b>Cable Performance - MPO</b>					
IL Max. 850 nm/1300 nm (dB/Km)	3.5/1.2	3.25/1.0	3.0/1.0		-
IL Max. 1310 nm/1550 nm (dB/Km)	-	-	-		0.5/0.5
Fire Rating	Plenum				
Cable Style	MPO-12: Interconnect Mini-Round 2 mm				
<b>Connector Performance - MPO</b>					
IL Max. (dB)	0.5	0.35	0.2	-	0.75
Polish - RL Typ. (dB)	PC - 30	PC - 30	PC - 30	-	APC - 60

### FX Accessory Duplex Clips

Description	Belden Part Number				
	OM1 Beige	OM3 Aqua	OM4 Erika Violet	OS2 Blue	OS2 Green
LC Duplex	FXFACLLDB25T	FXFACLLDB25A	FXFACLLDB25E	FXFACLLDB25B	FXFACLLDB25G
Mini-LC Duplex	FXFACLLMB25N (Black)				

## FiberExpress Pre-Terminated Assemblies (continued) FX Patch Cords



FP4LULU003M, LC-UHD Uniboot w/Pull-Tab to LC-UHD Uniboot w/Pull-Tab, OM4 Erika Violet

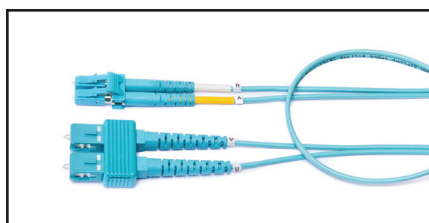

FP3LSD003M, Hybrid LC Duplex to SC Duplex, OM3 Aqua

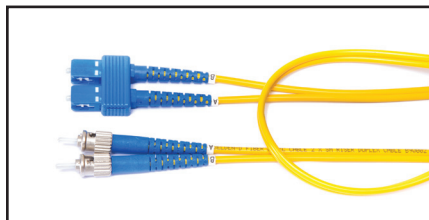

FPSSDST003M, Hybrid SC Duplex to ST, OS2 Blue

### Standard FX Patch Cords

Length (m)	OM1 Beige/Orange	OM3 Aqua	OM4 Erika Violet	OS2 Blue/Yellow	OS2/APC Green/Yellow
<b>MPO-12(8f) Female to MPO-12(8f) Female - Base8</b>					
2	-	FP34F4F002M	FP44F4F002M	-	FPS4F4F002M
3	-	FP34F4F003M	FP44F4F003M	-	FPS4F4F003M
5	-	FP34F4F005M	FP44F4F005M	-	FPS4F4F005M
<b>MPO-12(12f) Female to MPO-12(12f) Female - Base12</b>					
2	-	FP3MFMF002M	FP4MFMF002M	-	FPSMFMF002M
3	-	FP3MFMF003M	FP4MFMF003M	-	FPSMFMF003M
5	-	FP3MFMF005M	FP4MFMF005M	-	FPSMFMF005M
<b>LC-UHD Uniboot to LC-UHD Uniboot</b>					
2	-	FP3LULU002M	FP4LULU002M	FPSLULU002M	-
3	-	FP3LULU003M	FP4LULU003M	FPSLULU003M	-
5	-	FP3LULU005M	FP4LULU005M	FPSLULU005M	-
<b>LC Duplex to LC Duplex</b>					
2	-	FP3LDLD002M	FP4LDLD002M	FPSLDLD002M	FPSLALA002M
3	-	FP3LDLD003M	FP4LDLD003M	FPSLDLD003M	FPSLALA003M
5	-	FP3LDLD005M	FP4LDLD005M	FPSLDLD005M	FPSLALA005M
<b>LC-Duplex to Mini-LC Duplex</b>					
2	-	FP3LDLM002M	FP4LDLM002M	FPSLDLM002M	-
3	-	FP3LDLM003M	FP4LDLM003M	FPSLDLM003M	-
5	-	FP3LDLM005M	FP4LDLM005M	FPSLDLM005M	-
<b>SC Duplex to SC Duplex</b>					
2	FP1SDSD002M	FP3SDSD002M	FP4SDSD002M	FPSSSDS002M	FPSSASA002M
3	FP1SDSD003M	FP3SDSD003M	FP4SDSD003M	FPSSSDS003M	FPSSASA003M
5	FP1SDSD005M	FP3SDSD005M	FP4SDSD005M	FPSSSDS005M	FPSSASA005M
<b>ST to ST (Duplex Cord)</b>					
2	FP1STST002M	FP3STST002M	FP4STST002M	FPSSTST002M	-
3	FP1STST003M	FP3STST003M	FP4STST003M	FPSSTST003M	-
5	FP1STST005M	FP3STST005M	FP4STST005M	FPSSTST005M	-
<b>Hybrid: LC Duplex to SC Duplex</b>					
3	FP1LSD003M	FP3LSD003M	FP4LSD003M	FPSLSD003M	FPSLASA003M
<b>Hybrid: SC Duplex to ST</b>					
3	FP1SDST003M	FP3SDST003M	-	FPSSDST003M	-

### Tailored FX Patch Cords

#### Building a SmartPart Number

Fixed Letter Series

FP

1. Choose Fiber Type

S

2. Choose Connector 1

LB

3. Choose Connector 2

LB

4. Choose Length\*

10M5

5. Choose Fire Rating

R

6. Choose Cable Construction

4

7. Choose Polarity

S

8. Choose Jacket Color

Y

Fiber Type	Connector 1	Connector 2
1 OM1	LD LC Duplex	LD LC Duplex
3 OM3	LC LC Simplex	LC LC Simplex
4 OM4	LM Mini-LC Duplex	LM Mini-LC Duplex
S OS2	LA LC/APC Duplex	LA LC/APC Duplex
	LB LC/APC Simplex	LB LC/APC Simplex
	SD SC Duplex	SD SC Duplex
	SC SC Simplex	SC SC Simplex
	SA SC/APC Duplex	SA SC/APC Duplex
	SB SC/APC Simplex	SB SC/APC Simplex
	ST ST	ST ST
	LU LC-UHD Uniboot	LU LC-UHD Uniboot
	LH LC-UHD Duplex	LH LC-UHD Duplex
	LI LC-UHD Simplex	LI LC-UHD Simplex
	LE LC-UHD/APC Duplex	LE LC-UHD/APC Duplex
	LF LC-UHD/APC Simplex	LF LC-UHD/APC Simplex

Length*
001M to 300M (use M as decimal)

Fire Rating
R Riser
P Plenum
L LSHZ
N CM/PVC

Cable Construction
2 Duplex 2.0 mm
3 Duplex 3.0 mm
4 Simplex 2.0 mm
5 Simplex 3.0 mm
6 Round 2.0 mm
7 Round 3.0 mm

Polarity
X A/B (Cross)
S A/A (Straight)
A Type-A
B Type-B
C Type-C

Jacket Color
O Orange
Y Yellow
A Aqua
E Erika V.

\*For assemblies greater than 15 m in length consider Multi-fiber cable assemblies with robust features such as heavier cable jackets and pulling eyes.

#### Examples:

**FPSLALA10M5L2XY** - LC/APC duplex to LC/APC duplex, 10.5m in length, OS2 Singlemode LSHZ (Low Smoke Zero Halogen) 2 mm duplex zip cord with A-to-B polarity and a yellow cable jacket

**FP4MFMF010MP6AA** - MPO-12 female to MPO-12 male, 10m in length, OM4 multi mode Plenum 2 mm round interconnect cable with Type-A polarity and aqua cable jacket and connectors

Faster.  
Easier.  
Better.



## FiberExpress Pre-Terminated Assemblies (continued)

### FX Hydra Assemblies

Uniquely suited within dense fixed environments. Compact alternative for statically configured patch cords and pre-term cassettes eliminates connection points to improve performance and alleviate space constraints.

#### FASTER

- Faster deployment at the switch with MPO to LC fanout construction

#### EASIER

- Easier upgradability from 10G to 40G or 100G with MPO connectivity

#### BETTER

- Better identification of fiber type with Erika Violet for OM4 cable and connectors
- Better airflow with small transition point construction



FP3LU4F002M, FX Hydra Assembly, OM3, 4 x LC-UHD Uniboot w/ Pull-Tab, MPO-12(8f) Female, SR4 Polarity, 2 m, No Stagger

### FX Hydra Assemblies - Standard Performance

Description	FX OM3	FX OM4	FX SM	FX SM/APC
<b>Cable Performance - LC/SC/ST</b>				
IL Max. 850 nm/1300 nm (dB/Km)	3.25/1.0	3.0/1.0	-	
IL Max. 1310 nm/1550 nm (dB/Km)	-	-	0.5/0.5	
Fire Rating	Riser			
Cable Style	MPO: Interconnect Mini-Round 3.0 mm LC Uniboot: Interconnect Mini-Round 2.0 mm LC: Interconnect Simplex Zip 2.0 mm			
<b>Connector Performance - LC</b>				
IL Max. (dB)	0.25	0.15	0.35	0.35
Polish - RL Typ. (dB)	PC - 30	PC - 30	UPC - 55	APC - 65
Fanout Length	0.5 m, In-Line			
<b>Connector Performance - MPO</b>				
IL Max. (dB)	0.35	0.2	-	0.75
Polish - RL Typ. (dB)	PC - 30	PC - 30	-	APC - 60

See duplex clips on page 16

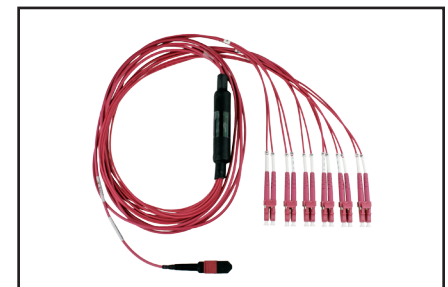

FPSLAMF002M, FX Hydra Assembly, OS2, 6 x LC/APC Duplex, MPO-12(12f) Female, Type A Polarity, 2 m, No Stagger

## FiberExpress Pre-Terminated Assemblies (continued) FX Hydra Assemblies

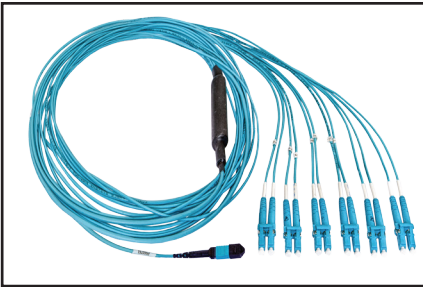

FP4LUMF002M, FX Hydra Assembly, OM3, 6 x LC-UHD Uniboost w/ Pull-Tab, MPO-12(12f) Female, Type A Polarity, 2 m, No Stagger

### Standard FX Hydra Assemblies

Description	OM3 Aqua	OM4 Erika Violet	OS2 Blue/Yellow
<b>Base12 Duplex</b>			
MPO-12(12f) Female to 6 x LC-UHD Uniboost, 0.5 m In-Line Fanout, 2 m in length	FP3LUMF002M	FP4LUMF002M	FPSLUMF002M
MPO-12(12f) Female to 6 x LC-UHD Uniboost, 0.5 m In-Line Fanout, 3 m in length	FP3LUMF003M	FP4LUMF003M	FPSLUMF003M
MPO-12(12f) Female to 6 x LC-UHD Uniboost, 0.5 m In-Line Fanout, 5 m in length	FP3LUMF005M	FP4LUMF005M	FPSLUMF005M
<b>Base8 Duplex for SR4 (QSFP+/QSFP28) Transceivers</b>			
MPO-12(8f) Female to 4 x LC-UHD Uniboost, 0.5 m In-Line Fanout, 2 m in length	FP3LU4F002M	FP4LU4F002M	FPSLU4F002M
MPO-12(8f) Female to 4 x LC-UHD Uniboost, 0.5 m In-Line Fanout, 3 m in length	FP3LU4F003M	FP4LU4F003M	FPSLU4F003M
MPO-12(8f) Female to 4 x LC-UHD Uniboost, 0.5 m In-Line Fanout, 5 m in length	FP3LU4F005M	FP4LU4F005M	FPSLU4F005M

### Tailored FX Hydra Assemblies

#### Building a SmartPart Number

Fixed Letter Series	1. Choose Fiber Type	2. Choose Connector 1	3. Choose Connector 2	4. Choose Length	5. Choose Fire Rating	6. Choose Cable Construction	7. Choose Polarity	8. Choose Jacket Color
<b>FP</b>	<b>3</b>	<b>LD</b>	<b>MM</b>	<b>003M</b>	<b>R</b>	<b>7</b>	<b>A</b>	<b>A</b>

  

Fiber Type	Connector 1	Connector 2	Length	Fire Rating	Cable Construction	Polarity	Jacket Color
1 OM1	LD LC Duplex	MM MPO-12 (12f) Male	00M2 to 300M (use M as decimal)	R Riser	7 Round 3.0 mm	A Type-A	O Orange
3 OM3	LC LC Simplex	MF MPO-12 (12f) Female		P Plenum		4 SR4	Y Yellow
4 OM4	LM Mini-LC Duplex	4M MPO-12 (8f) Female		L LSZH		A Aqua	E Erika V.
S OS2	LA LC/APC Duplex	4F MPO-12 (12f) Female					
	LB LC/APC Simplex						
	LU LC-UHD Uniboost						
	LH LC-UHD Duplex						
	LI LC-UHD Simplex						
	LE LC-UHD/APC Duplex						
	LF LC-UHD/APC Simplex						

\* For use with 40G Transceivers using MPO-12 connectors configured as 4 x 10G Ports.

For further options including pulling eyes, stagger, fanout length see pages 22-23 for FX Multi-Fiber Cable Assemblies.

### FX Hydra Assembly SR4 Polarity MPO-12 8 Fiber (Base8)

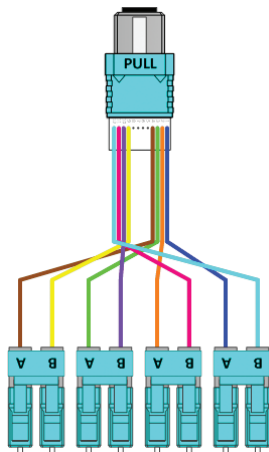

### FX Hydra Assembly Type A Polarity MPO-12 12 Fiber (Base12)

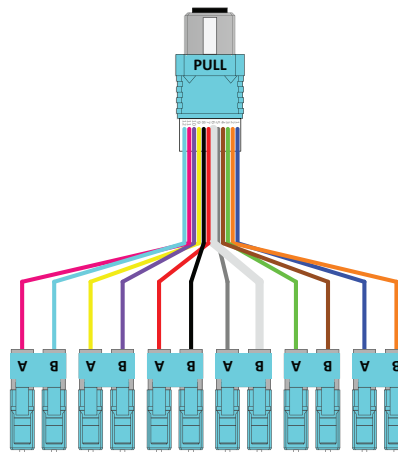

Faster.  
Easier.  
Better.



## FiberExpress Pre-Terminated Assemblies (continued)

### FX MPO Trunk Assemblies

Innovative performance with ingrained simplicity. Industry-leading low-loss MPO Trunks are the foundation of Easier, Faster and Better pre-terminated fiber connectivity solutions revolutionizing the data center.

#### FASTER

- Faster identification of fiber type with Erika Violet for OM4 Cable, Connectors and Adapters
- Faster installation with pre-terminated solutions

#### EASIER

- Easier installation with 3-flange reel and default pulling eye
- Easier ordering with simple intelligent *SmartPart* Numbers
- Easier upgradability to 40G and 100G with MPO pre-term solutions

#### BETTER

- Better architectural flexibility with high-performance 0.2 dB OM4 MPO connectors
- Better quality through exhaustive design validation against TIA standards
- Better contamination control with Data Center ready packaging



FM4MMB20025M, FX MPO Trunk, OM4, MPO-12 (Male to Male), Type-A, 2 x MPO-12 (24 fibers), 25m, OFNP, uMini-Distribution, Fanout: 0.5m x In-Line, Erika Violet Jacket



Shown in Data Center Ready Packaging

### FX MPO Trunk Assemblies - Standard Performance

Description	FX OM1	FX OM3	FX OM4	FX SM
<b>Cable Performance</b>				
IL Max. 850 nm/1300 nm (dB/Km)	3.5/1.2	3.25/1.0	3.0/1.0	-
IL Max. 1310 nm/1550 nm (dB/Km)	-	-	-	0.35/0.25
Fire Rating	Plenum			
Cable Style	uMini-Distribution			
<b>Connector Performance - MPO-12</b>				
IL Max. (dB)	0.5	0.35	0.2	0.75
Polish - RL Typ. (dB)	PC - 30	PC - 30	PC - 30	APC - 60
Fanout Length	0.5 m, In-Line			
<b>Connector Performance - MPO-24</b>				
IL Max. (dB)	0.5	0.35	0.35	0.75
Polish - RL Typ. (dB)	PC - 30	PC - 30	PC - 30	APC - 60

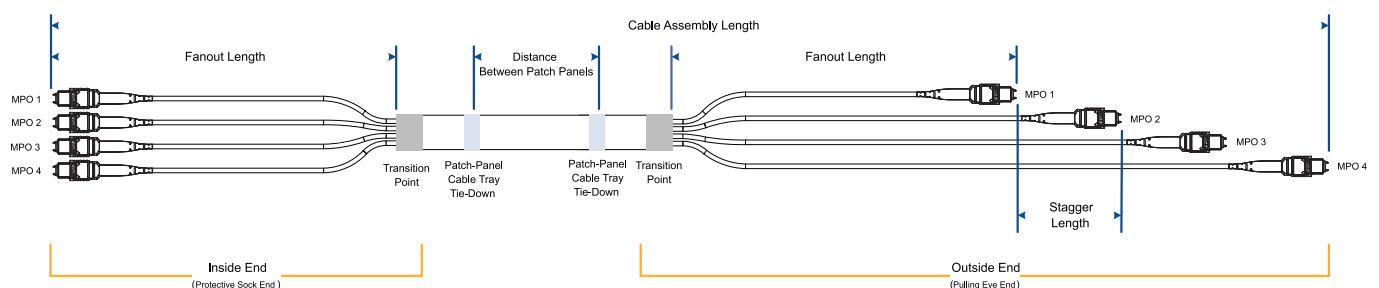

## FiberExpress Pre-Terminated Assemblies (continued) FX MPO Trunk Assemblies

### Standard FX MPO Trunk Assemblies - Base12

#### Building a SmartPart Number

Fixed Letter Series	1. Choose Fiber Type	2. Choose Connectors	3. Choose Connector Gender	4. Choose Polarity (outside)	5. Choose Connector Count (per side)	6. Choose Length																			
<b>FM</b>	<b>4</b>	<b>M</b>	<b>M</b>	<b>A</b>	<b>2</b>	<b>025M</b>																			
	<table border="1"> <thead> <tr><th>Fiber Type</th></tr> </thead> <tbody> <tr><td>3 OM3</td></tr> <tr><td>4 OM4</td></tr> <tr><td>S OS2</td></tr> </tbody> </table>	Fiber Type	3 OM3	4 OM4	S OS2	<table border="1"> <thead> <tr><th>Connectors</th></tr> </thead> <tbody> <tr><td>M MPO-12</td></tr> </tbody> </table>	Connectors	M MPO-12	<table border="1"> <thead> <tr><th>Connector Gender</th></tr> </thead> <tbody> <tr><td>M Male to Male</td></tr> <tr><td>E Extension (M to F)</td></tr> </tbody> </table>	Connector Gender	M Male to Male	E Extension (M to F)	<table border="1"> <thead> <tr><th>Polarity (outside)</th></tr> </thead> <tbody> <tr><td>A Type-A</td></tr> <tr><td>B Type-B</td></tr> <tr><td>C Type-C</td></tr> </tbody> </table>	Polarity (outside)	A Type-A	B Type-B	C Type-C	<table border="1"> <thead> <tr><th>Connector Count</th></tr> </thead> <tbody> <tr><td>1 12 Fiber</td></tr> <tr><td>2 24 Fiber</td></tr> <tr><td>D 144 Fiber</td></tr> </tbody> </table>	Connector Count	1 12 Fiber	2 24 Fiber	D 144 Fiber	<table border="1"> <thead> <tr><th>Length</th></tr> </thead> <tbody> <tr><td>005M to 350M (use M as decimal)</td></tr> </tbody> </table>	Length	005M to 350M (use M as decimal)
Fiber Type																									
3 OM3																									
4 OM4																									
S OS2																									
Connectors																									
M MPO-12																									
Connector Gender																									
M Male to Male																									
E Extension (M to F)																									
Polarity (outside)																									
A Type-A																									
B Type-B																									
C Type-C																									
Connector Count																									
1 12 Fiber																									
2 24 Fiber																									
D 144 Fiber																									
Length																									
005M to 350M (use M as decimal)																									

#### Examples:

**FM4MMA2025M** - FX MPO Trunk, OM4, MPO-12 (Male to Male), Type-A, 2 MPO (24 fibers), 25 M, OFNP, Mini-Distribution, Fan-Out: 0.5 M x In-Line, Erika Violet jacket

**FMSMEAD17M5** - FX MPO Trunk, OS2, MPO-12/APC (Male to Female), Type-A, 12 MPO (144 fibers), 17.5 M, OFNP, Mini-Distribution, Fan-Out: 0.5 M x In-Line, Yellow jacket

### Tailored FX MPO Trunk Assemblies - Base12

#### Building a SmartPart Number

Fixed Letter Series	1. Choose Fiber Type	2. Choose Connectors	3. Choose Connector Gender	4. Choose Polarity (outside)	5. Choose Connector Count (per side)	6. Choose Length	7. Choose Fire Rating	8. Choose Cable Construction	9. Choose Fan-Out Geometry	10. Choose Jacket Color																																																	
<b>FM</b>	<b>4</b>	<b>M</b>	<b>M</b>	<b>A</b>	<b>4</b>	<b>25M5</b>	<b>P</b>	<b>M</b>	<b>2</b>	<b>A</b>																																																	
	<table border="1"> <thead> <tr><th>Fiber Type</th></tr> </thead> <tbody> <tr><td>1 OM1</td></tr> <tr><td>3 OM3</td></tr> <tr><td>4 OM4</td></tr> <tr><td>S OS2</td></tr> </tbody> </table>	Fiber Type	1 OM1	3 OM3	4 OM4	S OS2	<table border="1"> <thead> <tr><th>Connectors</th></tr> </thead> <tbody> <tr><td>M MPO-12</td></tr> </tbody> </table>	Connectors	M MPO-12	<table border="1"> <thead> <tr><th>Connector Gender</th></tr> </thead> <tbody> <tr><td>M Male to Male</td></tr> <tr><td>F Female to Female</td></tr> <tr><td>E Extension (M to F)</td></tr> </tbody> </table>	Connector Gender	M Male to Male	F Female to Female	E Extension (M to F)	<table border="1"> <thead> <tr><th>Polarity (outside)</th></tr> </thead> <tbody> <tr><td>A Type-A</td></tr> <tr><td>B Type-B</td></tr> <tr><td>C Type-C</td></tr> </tbody> </table>	Polarity (outside)	A Type-A	B Type-B	C Type-C	<table border="1"> <thead> <tr><th>Connector Count</th></tr> </thead> <tbody> <tr><td>1 12 Fiber</td></tr> <tr><td>2 24 Fiber</td></tr> <tr><td>3 36 Fiber</td></tr> <tr><td>4 48 Fiber</td></tr> <tr><td>6 72 Fiber</td></tr> <tr><td>8 96 Fiber</td></tr> <tr><td>D 144 Fiber</td></tr> </tbody> </table>	Connector Count	1 12 Fiber	2 24 Fiber	3 36 Fiber	4 48 Fiber	6 72 Fiber	8 96 Fiber	D 144 Fiber	<table border="1"> <thead> <tr><th>Length</th></tr> </thead> <tbody> <tr><td>001M to 500M (use M as decimal)</td></tr> </tbody> </table>	Length	001M to 500M (use M as decimal)	<table border="1"> <thead> <tr><th>Fire Rating</th></tr> </thead> <tbody> <tr><td>R Riser</td></tr> <tr><td>P Plenum</td></tr> <tr><td>L LSZH</td></tr> <tr><td>I I/O Plenum</td></tr> <tr><td>A Plenum Armored</td></tr> <tr><td>B I/O Plenum Armored</td></tr> </tbody> </table>	Fire Rating	R Riser	P Plenum	L LSZH	I I/O Plenum	A Plenum Armored	B I/O Plenum Armored	<table border="1"> <thead> <tr><th>Cable Construction</th></tr> </thead> <tbody> <tr><td>M Mini-Distribution</td></tr> </tbody> </table>	Cable Construction	M Mini-Distribution	<table border="1"> <thead> <tr><th>Fan-Out Geometry</th></tr> </thead> <tbody> <tr><td>D 0.5 m x In-Line</td></tr> <tr><td>E 1.0 m x In-Line</td></tr> <tr><td>F 1.5 m x In-Line</td></tr> <tr><td>G 2.0 m x In-Line</td></tr> <tr><td>1 0.5 m x Staggered 80 mm/1 conn.</td></tr> <tr><td>2 0.5 m x Staggered 80 mm/2 conn.</td></tr> <tr><td>3 0.5 m x Staggered 80mm/3 conn.</td></tr> <tr><td>4 0.5 m x Staggered 80 mm/4 conn.</td></tr> <tr><td>6 0.5 m x Staggered 80 mm/6 conn.</td></tr> </tbody> </table>	Fan-Out Geometry	D 0.5 m x In-Line	E 1.0 m x In-Line	F 1.5 m x In-Line	G 2.0 m x In-Line	1 0.5 m x Staggered 80 mm/1 conn.	2 0.5 m x Staggered 80 mm/2 conn.	3 0.5 m x Staggered 80mm/3 conn.	4 0.5 m x Staggered 80 mm/4 conn.	6 0.5 m x Staggered 80 mm/6 conn.	<table border="1"> <thead> <tr><th>Jacket Color</th></tr> </thead> <tbody> <tr><td>O Orange</td></tr> <tr><td>Y Yellow</td></tr> <tr><td>A Aqua</td></tr> <tr><td>E Erika V.</td></tr> </tbody> </table>	Jacket Color	O Orange	Y Yellow	A Aqua	E Erika V.
Fiber Type																																																											
1 OM1																																																											
3 OM3																																																											
4 OM4																																																											
S OS2																																																											
Connectors																																																											
M MPO-12																																																											
Connector Gender																																																											
M Male to Male																																																											
F Female to Female																																																											
E Extension (M to F)																																																											
Polarity (outside)																																																											
A Type-A																																																											
B Type-B																																																											
C Type-C																																																											
Connector Count																																																											
1 12 Fiber																																																											
2 24 Fiber																																																											
3 36 Fiber																																																											
4 48 Fiber																																																											
6 72 Fiber																																																											
8 96 Fiber																																																											
D 144 Fiber																																																											
Length																																																											
001M to 500M (use M as decimal)																																																											
Fire Rating																																																											
R Riser																																																											
P Plenum																																																											
L LSZH																																																											
I I/O Plenum																																																											
A Plenum Armored																																																											
B I/O Plenum Armored																																																											
Cable Construction																																																											
M Mini-Distribution																																																											
Fan-Out Geometry																																																											
D 0.5 m x In-Line																																																											
E 1.0 m x In-Line																																																											
F 1.5 m x In-Line																																																											
G 2.0 m x In-Line																																																											
1 0.5 m x Staggered 80 mm/1 conn.																																																											
2 0.5 m x Staggered 80 mm/2 conn.																																																											
3 0.5 m x Staggered 80mm/3 conn.																																																											
4 0.5 m x Staggered 80 mm/4 conn.																																																											
6 0.5 m x Staggered 80 mm/6 conn.																																																											
Jacket Color																																																											
O Orange																																																											
Y Yellow																																																											
A Aqua																																																											
E Erika V.																																																											

#### Examples:

**FM4MMA425M5PM2A** - FX MPO Trunk, OM4, MPO-12 (Male to Male), Type-A, 4 MPO (48 fibers), 25.5 m, OFNP, Mini-Distribution, Fan-Out: 0.5 m x Stag 80 mm/2 Conn., Aqua connectors and jacket

**FMSMFC8200MPMEY** - FX MPO Trunk, OS2, MPO-12/APC (Female to Female), Type-C, 8 MPO (96 fibers), 200 m, OFNP, Mini-Distribution, Fan-Out: 1.0 m x In-Line, Yellow jacket

For even more options FX MPO Trunk Assemblies can be Engineered to meet any requirement. Please contact your local Belden representative for more information.

Faster.  
Easier.  
Better.



## FiberExpress Pre-Terminated Assemblies (continued)

### FX MPO Trunk Assemblies

#### Standard FX MPO Trunk Assemblies - Base8

##### Building a SmartPart Number

Fixed Letter Series	1. Choose Fiber Type	2. Choose Connectors	3. Choose Connector Gender	4. Choose Polarity (outside)	5. Choose Connector Count (per side)	6. Choose Length																											
<b>FM</b>	<b>4</b>	<b>4</b>	<b>M</b>	<b>B</b>	<b>2</b>	<b>025M</b>																											
	<table border="1"> <tr><th>Fiber Type</th></tr> <tr><td>3 OM3</td></tr> <tr><td>4 OM4</td></tr> <tr><td>S OS2</td></tr> </table>	Fiber Type	3 OM3	4 OM4	S OS2	<table border="1"> <tr><th>Connectors</th></tr> <tr><td>4 MPO-12 (8f)</td></tr> </table>	Connectors	4 MPO-12 (8f)	<table border="1"> <tr><th>Connector Gender</th></tr> <tr><td>M Male to Male</td></tr> <tr><td>E Male to Female</td></tr> </table>	Connector Gender	M Male to Male	E Male to Female	<table border="1"> <tr><th>Polarity (outside)</th></tr> <tr><td>A Type-A</td></tr> <tr><td>B Type-B</td></tr> </table>	Polarity (outside)	A Type-A	B Type-B	<table border="1"> <tr><th>Connector Count (per end)</th></tr> <tr><td>1 1 Connector</td></tr> <tr><td>2 2 Connector</td></tr> <tr><td>3 3 Connector</td></tr> <tr><td>4 4 Connector</td></tr> <tr><td>6 6 Connector</td></tr> <tr><td>8 8 Connector</td></tr> <tr><td>D 12 Connector</td></tr> </table>	Connector Count (per end)	1 1 Connector	2 2 Connector	3 3 Connector	4 4 Connector	6 6 Connector	8 8 Connector	D 12 Connector	<table border="1"> <tr><th>Connector Count</th></tr> <tr><td>005M 5 m in length</td></tr> <tr><td>015M 15 m in length</td></tr> <tr><td>025M 25 m in length</td></tr> <tr><td>050M 50 m in length</td></tr> <tr><td>100M 100 m in length</td></tr> <tr><td>150M 150 m in length</td></tr> </table>	Connector Count	005M 5 m in length	015M 15 m in length	025M 25 m in length	050M 50 m in length	100M 100 m in length	150M 150 m in length
Fiber Type																																	
3 OM3																																	
4 OM4																																	
S OS2																																	
Connectors																																	
4 MPO-12 (8f)																																	
Connector Gender																																	
M Male to Male																																	
E Male to Female																																	
Polarity (outside)																																	
A Type-A																																	
B Type-B																																	
Connector Count (per end)																																	
1 1 Connector																																	
2 2 Connector																																	
3 3 Connector																																	
4 4 Connector																																	
6 6 Connector																																	
8 8 Connector																																	
D 12 Connector																																	
Connector Count																																	
005M 5 m in length																																	
015M 15 m in length																																	
025M 25 m in length																																	
050M 50 m in length																																	
100M 100 m in length																																	
150M 150 m in length																																	

##### Examples:

**FM44MB2025M** – FX MPO Trunk, OM4, MPO-12(8f) (Male to Male), Type-B Polarity, 2 x MPO-12 (16f), 25 m, ONFP, uMini-Distribution, Fan-Out: 0.5 m x In-Line, Erika Violet Jacket

**FMS4EA117M5** – FX MPO Trunk, OS2, MPO-12/APC(8f) (Male to Female), Type-A Polarity, 1 x MPO-12 (8f), 17.5 m, ONFP, Double Jacket uMini-Distribution, Fan-Out: 0.5 m x In-Line, Yellow Jacket

Fixed Letter Series	1. Choose Fiber Type	2. Choose Connectors	3. Choose Connector Gender	4. Choose Polarity (outside)	5. Choose Connector Count (per side)	6. Choose Length	7. Choose Fire Rating	8. Choose Cable Construction	9. Choose Fan-Out Geometry	10. Choose Jacket Color																																																			
<b>FM</b>	<b>3</b>	<b>M</b>	<b>M</b>	<b>A</b>	<b>2</b>	<b>10M5</b>	<b>P</b>	<b>M</b>	<b>D</b>	<b>A</b>																																																			
	<table border="1"> <tr><th>Fiber Type</th></tr> <tr><td>3 OM3</td></tr> <tr><td>4 OM4</td></tr> <tr><td>S OS2</td></tr> </table>	Fiber Type	3 OM3	4 OM4	S OS2	<table border="1"> <tr><th>Connectors</th></tr> <tr><td>M MPO-12</td></tr> </table>	Connectors	M MPO-12	<table border="1"> <tr><th>Connector Gender</th></tr> <tr><td>M Male to Male</td></tr> <tr><td>F Female to Female</td></tr> <tr><td>E Male to Female</td></tr> <tr><td>P Male to Open</td></tr> <tr><td>R Female to Open</td></tr> </table>	Connector Gender	M Male to Male	F Female to Female	E Male to Female	P Male to Open	R Female to Open	<table border="1"> <tr><th>Polarity (outside)</th></tr> <tr><td>A Type-A</td></tr> <tr><td>B Type-B</td></tr> </table>	Polarity (outside)	A Type-A	B Type-B	<table border="1"> <tr><th>Connector Count (per end)</th></tr> <tr><td>1 1 Connector</td></tr> <tr><td>2 2 Connector</td></tr> <tr><td>3 3 Connector</td></tr> <tr><td>4 4 Connector</td></tr> <tr><td>6 6 Connector</td></tr> <tr><td>8 8 Connector</td></tr> <tr><td>D 12 Connector</td></tr> </table>	Connector Count (per end)	1 1 Connector	2 2 Connector	3 3 Connector	4 4 Connector	6 6 Connector	8 8 Connector	D 12 Connector	<table border="1"> <tr><th>Connector Count</th></tr> <tr><td>005M 5 m in length</td></tr> <tr><td>015M 15 m in length</td></tr> <tr><td>025M 25 m in length</td></tr> <tr><td>050M 50 m in length</td></tr> <tr><td>100M 100 m in length</td></tr> <tr><td>150M 150 m in length</td></tr> </table>	Connector Count	005M 5 m in length	015M 15 m in length	025M 25 m in length	050M 50 m in length	100M 100 m in length	150M 150 m in length	<table border="1"> <tr><th>Fire Rating</th></tr> <tr><td>R Riser</td></tr> <tr><td>P Plenum</td></tr> <tr><td>L LSZH</td></tr> </table>	Fire Rating	R Riser	P Plenum	L LSZH	<table border="1"> <tr><th>Cable Construction</th></tr> <tr><td>U uMini-Distribution</td></tr> <tr><td>M Mini-Distribution</td></tr> </table>	Cable Construction	U uMini-Distribution	M Mini-Distribution	<table border="1"> <tr><th>Fan-Out Geometry</th></tr> <tr><td>D 0.5 m x In-Line</td></tr> <tr><td>E 1.0 m x In-Line</td></tr> <tr><td>F 1.5 m x In-Line</td></tr> <tr><td>G 2.0 m x In-Line</td></tr> <tr><td>1 0.5 m x Staggered 80 mm/1 conn.</td></tr> <tr><td>2 0.5 m x Staggered 80 mm/2 conn.</td></tr> <tr><td>3 0.5 m x Staggered 80 mm/3 conn.</td></tr> <tr><td>4 0.5 m x Staggered 80 mm/4 conn.</td></tr> <tr><td>6 0.5 m x Staggered 80 mm/6 conn.</td></tr> </table>	Fan-Out Geometry	D 0.5 m x In-Line	E 1.0 m x In-Line	F 1.5 m x In-Line	G 2.0 m x In-Line	1 0.5 m x Staggered 80 mm/1 conn.	2 0.5 m x Staggered 80 mm/2 conn.	3 0.5 m x Staggered 80 mm/3 conn.	4 0.5 m x Staggered 80 mm/4 conn.	6 0.5 m x Staggered 80 mm/6 conn.	<table border="1"> <tr><th>Jacket Color</th></tr> <tr><td>Y Yellow</td></tr> <tr><td>A Aqua</td></tr> <tr><td>E Erika V.</td></tr> </table>	Jacket Color	Y Yellow	A Aqua	E Erika V.
Fiber Type																																																													
3 OM3																																																													
4 OM4																																																													
S OS2																																																													
Connectors																																																													
M MPO-12																																																													
Connector Gender																																																													
M Male to Male																																																													
F Female to Female																																																													
E Male to Female																																																													
P Male to Open																																																													
R Female to Open																																																													
Polarity (outside)																																																													
A Type-A																																																													
B Type-B																																																													
Connector Count (per end)																																																													
1 1 Connector																																																													
2 2 Connector																																																													
3 3 Connector																																																													
4 4 Connector																																																													
6 6 Connector																																																													
8 8 Connector																																																													
D 12 Connector																																																													
Connector Count																																																													
005M 5 m in length																																																													
015M 15 m in length																																																													
025M 25 m in length																																																													
050M 50 m in length																																																													
100M 100 m in length																																																													
150M 150 m in length																																																													
Fire Rating																																																													
R Riser																																																													
P Plenum																																																													
L LSZH																																																													
Cable Construction																																																													
U uMini-Distribution																																																													
M Mini-Distribution																																																													
Fan-Out Geometry																																																													
D 0.5 m x In-Line																																																													
E 1.0 m x In-Line																																																													
F 1.5 m x In-Line																																																													
G 2.0 m x In-Line																																																													
1 0.5 m x Staggered 80 mm/1 conn.																																																													
2 0.5 m x Staggered 80 mm/2 conn.																																																													
3 0.5 m x Staggered 80 mm/3 conn.																																																													
4 0.5 m x Staggered 80 mm/4 conn.																																																													
6 0.5 m x Staggered 80 mm/6 conn.																																																													
Jacket Color																																																													
Y Yellow																																																													
A Aqua																																																													
E Erika V.																																																													

**Example:**

**FM44MB425M5PM2A** – FX MPO Trunk, OM4, MPO-12(8f) (Male to Male), Type-A Polarity, 4 x MPO-12 (32f), OFNP, uMini-Distribution, Fan-Out: 0.5m x Stag 80mm/2 Conn., Aqua Connectors and Jacket

For even more options FX MPO Trunk Assemblies can be Engineered to meet any requirement. Please contact your local Belden representative for more information.

#### Pulling Eye Diameter

Description	12-Fiber	24-Fiber	36-Fiber	48-Fiber	72-Fiber	96-Fiber	144-Fiber
<b>Installation Diameter - MPO-12 (Total Connectors)</b>	<b>1</b>	<b>2</b>	<b>3</b>	<b>4</b>	<b>6</b>	<b>8</b>	<b>12</b>
1 Connector per Bundle, 8 cm Bundle Stagger		19.5 mm	19.5 mm	19.5 mm	19.5 mm	19.5 mm	19.5 mm
2 Connectors per Bundle, 8 cm Bundle Stagger				25.4 mm	25.4 mm	25.4 mm	25.4 mm
3 Connectors per Bundle, 8 cm Bundle Stagger					30.0 mm	30.0 mm	30.0 mm
4 Connectors per Bundle, 8 cm Bundle Stagger						31.7 mm	31.7 mm
6 Connectors per Bundle, 8 cm Bundle Stagger							38.1 mm
One Bundle, No Stagger (in-line)	19.5 mm	25.4 mm	30.0 mm	31.7 mm	38.1 mm	41.900	50.8 mm

## FiberExpress Pre-Terminated Assemblies (continued) Multi-Fiber Cable Assemblies

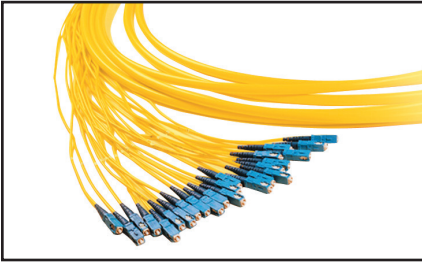

Multi-Fiber Cable Assembly

Superior consistent craftsmanship culminating in near instantaneous installation. Highly configurable multi-fiber pre-terminated cable assemblies are engineering for maximum performance and crafted ensuring superior quality.

### FASTER

- Faster identification of fiber type with Erika Violet for OM4 cable, connectors and adapters
- Faster installation with pre-terminated solutions

### EASIER

- Easier installation with 3-flange reel and default pulling eye
- Easier ordering with simple intelligent *SmartPart* Numbers

### BETTER

- Better quality through exhaustive design validation against TIA standards
- Better flexibility through absolute customizability

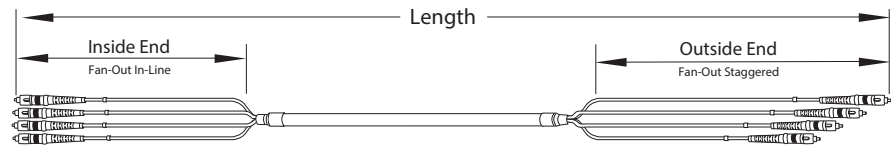

### Product Engineering Code (PEC) - GUIDELINE

Use the following options to determine the Product Engineering code (PEC) and order custom combination of cable type, connectors and length required.

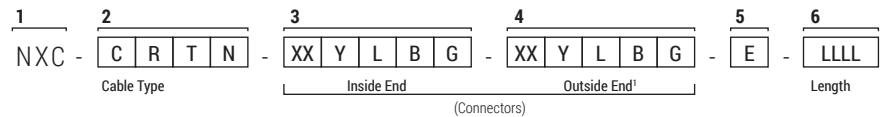

### 1 NXC identifies the product family for all fiber cable assemblies

#### 2 Select Cable Type

C Cable Construction	R Fire Rating	T Fiber Type	N Fiber Count
M Distribution cable	R OFNR - Riser	M OM1 - 62.5 μm Multimode	6 6 Fibers
P Breakout 2.0 mm units	P OFNP - Plenum	F OM3 - 50 μm Multimode	L 12 Fibers
U Mini-distribution <sup>2</sup>	B Plenum Indoor Armored	K OM4 (EV) - 50 μm Multimode	X 24 Fibers Sub-units
	D Outdoor	G OM4 (Aqua) - 50 μm Multimode	C 24 Fibers Non-terminated <sup>3</sup>
	E Indoor / Outdoor Plenum	S OS2 - Singlemode	V 48 Fibers
			T 72 Fibers
			M 96 Fibers
			Z 144 Fibers



Faster.  
Easier.  
Better.

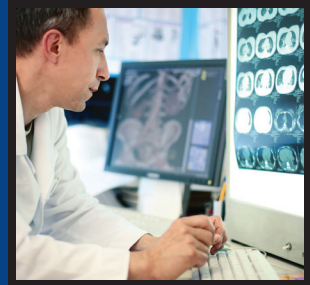

## FiberExpress Pre-Terminated Assemblies (continued)

### Multi-Fiber Cable Assemblies

#### 3 and 4 Inside End and Outside End (Connectors)

XX Connectors	Y Polish / Performance Level
LC LC Simplex	P PC - Physical Contact Multimode
LD LC Duplex	U UPC - Ultra Physical Contact Singlemode
SC SC Simplex	A APC - Angled Polish Contact Singlemode
SD SC Duplex	Z Not applicable <sup>4</sup>
ST ST	
PH 12-fiber MPO female	
PG 12-fiber MPO male	
LM mSFP (Mini LC)	
ZZ OPEN <sup>4</sup>	

#### Fan-out

#### 5 Pulling Eye

L Fan-Out Length	B Fan-Out Construction	G Fan-Out Geometry	E Pulling Eye
C 0.5 m	B 900 $\mu$ m Tight buffer	N In line or None	O At Outside end <sup>5</sup>
F 1 m	E 2.0 mm jacket	A Staggered 25 mm	N None
G 2 m	G 3.0 mm jacket	B Staggered 50 mm	
N None <sup>4</sup>	N None <sup>4</sup>		

#### 6 Length

LLLL is the length from tip to tip in meters: 0001, 0005, 0015, 0100, etc.

#### Examples:

PEC Code	Description
NXC-MRFL-LCPFBN-LCPFBN-O-0015	Multi-Fiber cable assembly, Distribution cable, Riser, OM3(50 $\mu$ m), 12 fibers, LC/PC - LC/PC, Fan-out: 1 m - 900 $\mu$ m - In line, with pulling eye, 15 m
NXC-UPFV-LDPFEN-PGPFGN-N-0020	Multi-Fiber cable assembly, Mini-distribution cable, Plenum, OM3 (50 $\mu$ m), 48 fibers, LC Duplex/PC - MPO (m)/PC, Fan-out: 1 m - 2.0 mm(LC) & 3.0 mm (MPO) - In Line, No pulling eye, 20 m

Please contact Belden to validate your PEC Code and for any other fiber cable assembly combinations not available in this guideline.

#### Notes:

1. Outside end refers to the pulling side.
2. Mini-distribution cable is a round cable with sub-units of 12 Loose tube fibers each. It's used for MPO assemblies.
3. Single jacket design. It's only used for Distribution cable.
4. Only for Outside End. It's used for pigtailed.
5. Pulling eye is strongly recommended for assemblies longer than 10 m.

#### Fanout Options

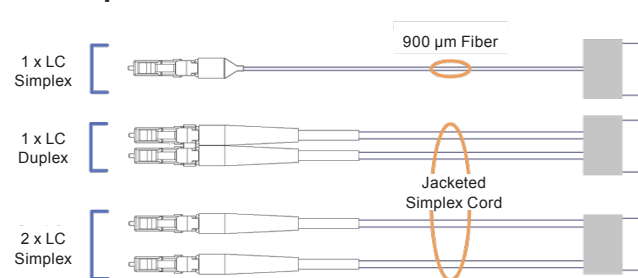

#### Stagger Options

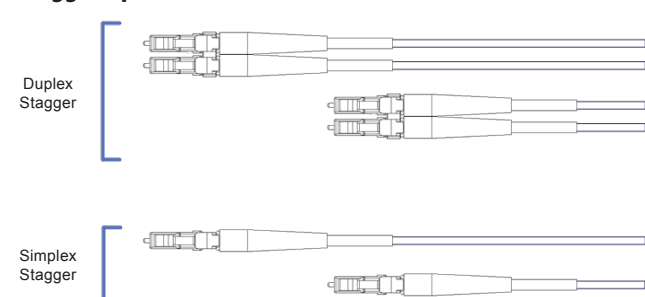

## FiberExpress Workstation Outlets

MediaFlex Faceplate Kits, Workstation Outlets, and Window Covers

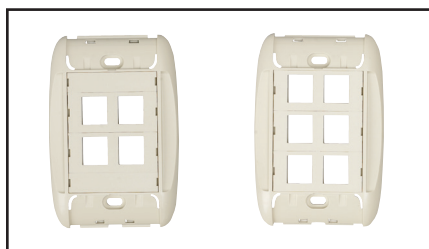

AX102428, AX102430, MediaFlex KeyConnect Faceplate Kit

Tasteful designs balancing purpose and elegance. Grounded in the reconfigurable KeyConnect platform Belden workstation outlets provide a stylish footprint for copper, fiber and multimedia connectivity at the workstation.

### FASTER

- Faster installation with support for standard NEMA type outlet boxes

### EASIER

- Easier customizability for mixed copper, fiber and multimedia using the KeyConnect keystone-style system
- Easier port identification through elegant integrated label holders
- Easier mounting in constrained spaces with optional angled

### BETTER

- Better cable management and bend radius control with surface adapter boxes
- Better looking modern curved styling available in a variety of colors

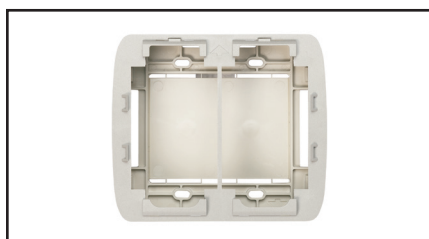

AX101874, MediaFlex Adapter Box, Double-Gang

### MediaFlex Faceplate Kits

Description	Belden Part Number	
	Almond	Elec. White
<b>MediaFlex Faceplate Kit, KeyConnect-Style</b>		
2-port, Flush, Single-gang	AX104494	AX104495
4-port, Flush, Single-gang	AX102428	AX102429
6-port, Flush, Single-gang	AX102430	AX102431
2-port, Angled, Single-gang	AX104498	AX104499
4-port, Angled, Single-gang	AX102432	AX102433

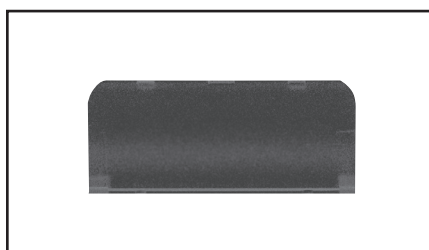

AX101777, Labeling Window Cover for MediaFlex Plates

### MediaFlex Workstation Outlets

Description	Belden Part Number	
	Almond	Elec. White
<b>MediaFlex Plates</b>		
Single-gang	AX101746	AX101747
Double-gang	AX101870	AX101871
<b>MediaFlex Surface Adapter Boxes</b>		
Single-gang	AX102481	AX102482
Double-gang	AX101874	AX101875

Contact Customer Service for other colors and configurations.

### MediaFlex ID Window Covers

Description	Belden Part Number
Window Cover, Clear, bag of 25 units	AX101773
Window Cover, Gray, bag of 25 units	AX101774
Window Cover, Almond, bag of 25 units	AX101775
Window Cover, Elec. White, bag of 25 units	AX101776
Window Cover, Black, bag of 25 units	AX101777

Faster.  
Easier.  
Better.



## FiberExpress Workstation Outlets (continued)

### MediaFlex Multimedia Inserts and KeyConnect Adapters

#### MediaFlex Inserts

Description	Belden Part Number		
	Almond	Elec. White	Black
<b>MediaFlex KeyConnect Module Insert</b>			
2-port, Flush, bag of 10 pieces	AX102410	AX102411	AX102737
2-port, Angled, bag of 10 pieces	AX102412	AX101872	AX102735
<b>MediaFlex Filler Inserts</b>			
1 unit, bag of 10 pieces	AX101758	AX101759	AX101760
<b>MediaFlex Multimedia Insert, Copper</b>			
3-port RCA (Angled)	AX101878	AX101879	AX101880
SVHS Module (Angled)	AX101882	AX101883	AX101884
SVGA Module (IDC interface) (Angled)	AX101886	AX101887	AX101888
SVGA Feed Through (Angled)	AX102335	AX102336	AX102337
SVGA Feed Through, 3.5 mm Audio (Angled)	AX105158-AL	AX105158-EW	AX105158-BK
<b>MediaFlex Multimedia Insert, Fiber</b>			
Duplex SC Multimode	AX101940	AX101941	AX101942
Duplex SC Singlemode	AX101936	AX101937	AX101938
SC/APC Duplex	AX105638-AL	AX105638-EW	AX105638-BK

Contact Customer Service for other colors and configurations.

#### KeyConnect Adapters

Description	Belden Part Number		
	Almond	Elec. White	Black
LC Duplex OM3 (Aqua Adapter)	AX104937	AX104938	AX104939
LC Duplex OM4 (Erika Violet Adapter)	AX105641-AL	AX105641-EW	AX105641-BK
LC Duplex SM (Blue Adapter)	AX102419	AX102420	AX102421
LC Duplex SM/APC (Green Adapter)	AX105642-AL	AX105642-EW	AX105642-BK
SC Simplex OM1 (Beige Adapter)	AX102683	AX102684	AX102685
SC Simplex OM3 (Aqua Adapter)	AX105643-AL	AX105643-EW	AX105643-BK
SC Simplex SM (Blue Adapter)	AX102686	AX102687	AX102688
SC/APC Simplex SM (Green Adapter)	AX105374-AL	AX105374-EW	AX105374-BK

Refer to the Belden copper catalog for a larger selection of multimedia adapters.

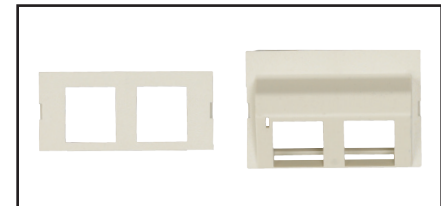

MediaFlex Inserts for KeyConnect Modules: AX102410, Flush, 2-port, Almond and AX102412, Angled, 2-Port, Almond



AX101760, MediaFlex Filler Insert, 1-unit



AX101878, MediaFlex RCA Inserts, 3-port, Almond  
AX101882, MediaFlex SVHS Inserts, 1-port, Almond  
AX101886, MediaFlex SVGA Inserts, 1-port, Almond



AX104939, KeyConnect Adapter, LC Duplex, OM3 (Aqua Adapter), Black

#### Why Shutters?

- SM higher power
- Block Light if user end of port is not in use
- Not intended to block dust and contamination

Ideal of Passive Optical Networking/LAN designs.



## FiberExpress Workstation Connectivity

### FX Multi Box (M-Box) and MDVO Multimedia Outlet Box

Strategically placed connectivity through overt design. Compact low-port count field-term or pre-term distributed consolidation points minimizing installation time by maximizing trunk capacity.

#### FASTER

- Faster installation with a variety of surface mount options

#### EASIER

- Easier distribution of low port count connectivity and breakouts with self-contained designs
- Easier field-termination with easily accessible consolidation points

#### BETTER

- Better options for pre-term and field-term including splicing

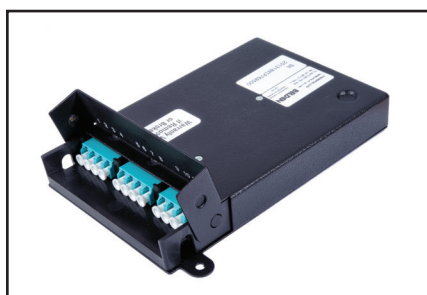

FW3MBP06LD, FX M-Box Pre-Term, 6 x LC Duplex, 1 MPO-12(f), OM3

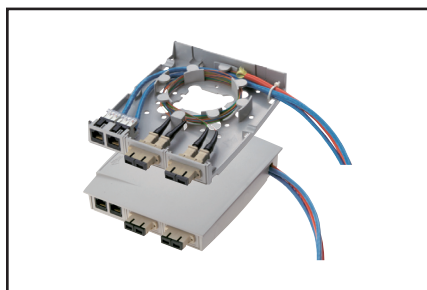

A0643206, MDVO Multimedia Outlet Box, shown here as terminated

#### FX Multi Box (M-Box)

Extremely compact, the feature rich M-Box is ideally suited for floor box and consolidation point applications. Supporting pre-terminated MPO-12(f) connectivity with an integrated fanout to LC, 1G and 10G Ethernet can be quickly deployed and re-deployed eliminating field termination. When the need arises additional versions of the M-Box are fully equipped to handle and protect field termination including both mechanical splice and pigtail fusion splicing techniques.

Description	Belden Part Number			
	OM3 Aqua	OM4 Erika Violet	OS2 Blue	OS2/APC Green
FX Multi-Box Pre-Term MPO-12(f) to 6 x LC Duplex	FW3MBP06LD	FW4MBP06LD	FWSMBP06LD	FWSMBP06LA
FX Multi-Box Field-Term, (with Pigtailed)	FW3MBS06LD	FW4MBS06LD	FWSMBS06LD	FWSMBS06LA
FX Multi-Box Field-Term, (without Pigtailed)	FW3MBF06LD	FW4MBF06LD	FWSMBF06LD	FWSMBF06LA

#### MDVO Multimedia Outlet Box

The MDVO Multimedia Outlet Box brings unique versatility for multimedia work area installations. The box design provides cable management and helps maintain cable bend radius. The low profile design and side-entry of the outlet box offers better protection for patch cords. The outlet box can accept up to six MDVO-style modules or three SC Duplex footprint adapters.

The MDVO Multimedia Outlet Box can be mounted directly on the wall or attached to standard electrical boxes. Included with the MDVO Multimedia box are three 1-port SC Duplex footprint mounting bezels and three 2-port MDVO adapters.

Description	Belden Part Number	
	Almond	White
MDVO Multimedia Outlet Box, 6-Port	A0643206	A0643207

\*See the Belden copper catalog for a larger selection.

Faster.  
Easier.  
Better.



## FiberExpress Workstation Connectivity (continued)

Multi-User Outlet Box, MDVO-Style Fiber Modules, and Duplex Footprint Fiber Adapters

### Multi-User Outlet Box

The Multi-User Outlet Box is a versatile box that can be used in many different applications. The outlet box can accommodate up to 24 connections of any type: UTP, fiber or coax. The outlet box is ideal for use as a multi-user telecommunications assembly, or simply as a high-density multimedia telecommunications outlet. The Multi-User Outlet Box can also be used as a wall mounted patch panel in confined areas, such as shallow rooms and cabinets.



AX100222, Multi-User Outlet Box (shown here with optional modules)

Description	Belden Part Number		
	Almond	White	Black
Multi-User Outlet Box, 24-MDVO Ports (Empty)	AX100220	AX100221	AX100222
Multi-User KeyConnect 12-Port Adapter Strip	-	-	AX104615

### MDVO-Style Fiber Modules

	Almond	White	Black
LC Duplex – OM3 (Aqua Adapter)	AX105696-AL	AX105696-WH	AX105696-BK
LC Duplex – SM (Blue Adapter)	AX102214	AX102215	AX102216
SC Simplex – OM3 (Aqua Adapter)	AX105697-AL	AX105697-WH	AX105697-BK
SC Simplex – SM (Blue Adapter)	AX104624-AL	AX104624-WH	AX104624-BK
SC/APC Simplex – SM (Green Adapter)	AX105698-AL	AX105698-WH	AX105698-BK
ST – Metal	AX105699-AL	AX105699-WH	AX105699-BK

### Standard Duplex Footprint Fiber Adapters

Description	Belden Part Number			
	OM3 Aqua	OM4 Erika Violet	OS2 Blue	OS2/APC Green
SC Duplex, Flangeless	AX105691-B25	AX105692-B25	AX105002-B25	AX105646-B25
SC Duplex w/Shutters, Flangeless	-	-	AX105693-B25	AX105694-B25

Refer to the Belden copper catalog for a larger selection of workstation connectivity options.

## FiberExpress Secure/Keyed LC System

### FX Secure/Keyed LC System



FX Secure/Keyed LC System

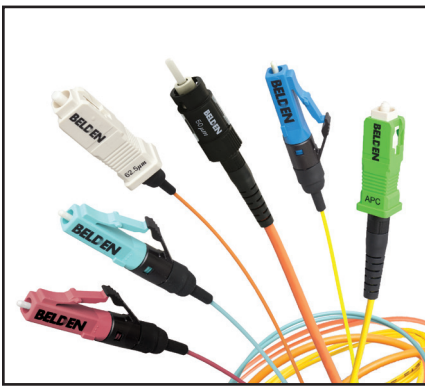

FX Brilliance Connectors



FX Secured/Keyed LC Ultra Cassette



FX Secure/Keyed LC Manager Module

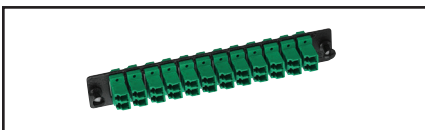

FX Secure/Keyed LC Adapter Strip

The FX Secure/Keyed LC System allows for physical segregation of network segments in secure fiber cabling infrastructures. All Secure/Keyed LC products are available with 12 different keying options each carrying a different color to facilitate network administration. The keying detail inside the connector is highly tamper-resistant and cannot be reproduced inside a standard LC connector to violate the network security. All products comply with the FOCIS 10 standard and optical performance exceeds all industry standards for SFF connectors.

The Secure/Keyed LC Adapter Modules, Frames, Cassettes and Adapter Strips can be used in all mounting hardware for workstation area, Consolidation Point or Telecom Room applications. The Secure/Keyed LC FX Manager Modules can be used in 19- and 23-inch FX Manager Shelves to provide a high-density management system.

The Secure/Keyed LC FX Ultra Frames and Cassettes can be used with the FX UHD Rack and FX Ultra Wall-mount Patch Panels to provide an Ultra high-density patching system that is easy to deploy, operate and maintain, while ensuring maximum uptime, uninterrupted availability and superior performance.

The Secure/Keyed LC Patch Cords and Pigtails are offered in Multimode 62.5 μm (OM1), laser-optimized 50 μm (OM3 and OM4) and Singlemode (OS2) for the most demanding network performance.

The Secure/Keyed LC Brilliance Universal Field Installable Connectors are available in Multimode 50 μm laser-optimized (OM4, OM3 compatible) and Singlemode (OS2) fiber versions.

### FX Secure/Keyed LC System

Description	Splices
LC Key1	Red
LC Key2	Green
LC Key3	Yellow
LC Key4	Black
LC Key5	Orange
LC Key6	Blue
LC Key7	Violet
LC Key8	Rose
LC Key9	Aqua
LC KeyA	Brown
LC KeyB	Slate
LC KeyC	White

For additional details, please refer to the Secure/Keyed LC System Product Bulletin PB275.

Faster.  
Easier.  
Better.



## FiberExpress Optic Cables

### Introduction

The optical fiber cables featured in this section have been expanded to meet advances in technology and the demands of both commercial and industrial applications. Refer to page 3 for selecting a fiber type, color coding information, and optical specifications. Belden's extensive line of indoor and outdoor cable products is offered in tight buffer and loose tube designs. Armored, burial, and ruggedized designs are suited to a host of industrial environments. For each product design, items for OM1, OM2, OM3, OM4, and OS2 (Singlemode) items have been developed. Belden fiber products are third party tested by either ETL or UL and approved for use according to the National Electric Code.

### Customer Service

Many fiber designs are available from stock through our Distributors. For your new or custom application that you do not locate in this section, contact Customer Service at 1-800-Belden-1 (800.235.3361) for additional information or to request a quote. Further product and technical information is also available on our web site at [www.belden.com](http://www.belden.com).



### Cable Selection Guide

#### Jacket Color Chart

Cable Type		Jacket Color
<b>Indoor Cables: Interconnect, Breakout, Distribution, Mini-Distribution and Tray Optic</b>		
OM1 & OM2		Orange
OM3		Aqua
OM4 (Standard)		Aqua
OM4 (Optional)		Erika Violet
OS2		Yellow
<b>Hybrid Indoor Cables: Breakout, Distribution &amp; Mini-Distribution</b>		
Primary Fiber Type	Secondary Fiber Type	Jacket Color
OS2	OM1	Orange
OS2	OM3	Aqua
OS2	OM4	Erika Violet (Standard)
OM3	OM1	Aqua
OM4	OM1	Erika Violet (Standard) Aqua (Optional)
<b>Indoor/Outdoor &amp; Outdoor Cables: Distribution, Loose Tube, OSP</b>		
OM1, OM2, OM3, OM4, OS2		Black
<b>Specialty Cables: Tactical</b>		
OM1, OM2, OM3, OM4, OS2		Black

See page 3, FX Systems chart for technical performance.

The part numbers in the following pages represent standard fiber cables, many more constructions are available, please contact your Belden representative for more information.

## FiberExpress Interconnect Cables

### Tight Buffer – Riser & Plenum Rated

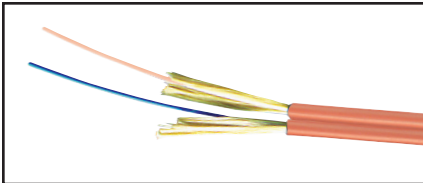

Duplex Optical Fiber Interconnect Cable

Supple and compact yet undoubtedly resilient. Small form factor FX interconnect cables provide the right combination of flexibility, small size and robustness needed to withstand the rigours of daily patching without sacrificing density.

#### Applications:

- Patching
- Inside Cabinets
- Workstation Equipment Connections

### Specifications

#### Bend Radius (vs. Cable OD)

Installation	15 x OD
Operation	10 x OD

#### Temperature Range

Storage	-40°C to 70°C (-40°F to 158°F)
Installation	0°C to 50°C (32°F to 122°F)
Operation	-20°C to 70°C (-4°F to 158°F)

### Legend

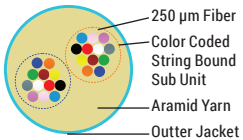

### Compliance

- TIA/EIA-568-C.3
- ISO/IEC 11801, 2nd Edition
- Telcordia GR-409-CORE
- RoHS II 2011/65/EU
- REACH EC1907-2006
- NEC/CEC OFNR/OFN FT.4 (RISER - PVC)
- NEC/CEC OFNP/OFN FT.6 (PLENUM - PVC or PVDF)
- IEC 60332-3-24, IEC 61034-2, IEC 60754-1&2 (LSZH - FRPE)

### Zip Cord (900µm Fiber)

Description	Construction	Fiber Count	Fiber	Cable OD		Weight		Tensile Strength			
				mm	in.	Kg/km	lb/1000 ft.	Operation		Installation	
Simplex		1	900 µm TB	2.0	0.08	4	3	66	15	220	50
		1		3.0	0.11	7	5				
Duplex Zip		2	900 µm TB	2.0 x 4.0	0.08 x 0.16	7	5	66	15	220	50
		2		3.0 x 5.8	0.11 x 0.22	16	11				

### Standard Configurations

Fiber Count	Belden Part Number				
	OM1 Orange	OM3 Aqua	OM4 Erika Violet	OM4 Aqua	OS2 Yellow
<b>Simplex 2.0 mm - Riser</b>					
1	FI11001RB	FI31001RB	FI41001RB	FI41001RBA	FISI001RB
<b>Simplex 3.0 mm - Riser</b>					
1	FI11001RC	FI31001RC	FI41001RC	FI41001RCA	FISI001RC
<b>Duplex 2.0 mm - Riser</b>					
2	FI11002RB	FI31002RB	FI41002RB	FI41002RBA	FISI002RB
<b>Duplex 3.0 mm - Riser</b>					
2	FI11002RC	FI31002RC	FI41002RC	FI41002RCA	FISI002RC

For an exhaustive selection contact Belden customer service or your local Belden Representative for more details.

### Mini Round (250 µm Fiber)

Description	Construction	Fiber Count	Fiber	Cable OD		Weight		Tensile Strength			
				mm	in.	Kg/km	lb/1000 ft.	Operation		Installation	
Duplex Mini-Round		2	250 µm	2.0	0.08	3.4	2.3	133	30	445	100
Mini-Round 8f		8	250 µm	2.0	0.08	3.4	2.3	133	30	445	100
Mini-Round 12f		12	250 µm	2.0	0.08	3.4	2.3	133	30	445	100

### Standard Configurations

Fiber Count	Belden Part Number				
	OM1 Orange	OM3 Aqua	OM4 Erika Violet	OM4 Aqua	OS2 Yellow
<b>Mini-Round 2.0 mm - Plenum</b>					
2	FI11002P0	FI31002P0	FI41002P0	FI41002P0A	FISI002P0
8	-	FI31008P0	FI41008P0	FI41008P0A	FISI008P0
12	FI11012P0	FI31012P0	FI41012P0	FI41012P0A	FISI012P0



Faster.  
Easier.  
Better.



## FiberExpress Breakout Cables

Tight Buffer – Indoor Riser, Plenum & LSZH Rated

Robust terminations in demanding environments. All the ease of 900  $\mu\text{m}$  tight buffered termination with only one fiber per sub-unit enables the ultimate bond between the connector and the cables' Aramid yarns resulting in unmatched strength and durability.

### Applications:

- Horizontal distribution for Fiber-to-the-desk
- In-building backbone
- Factory floor automation
- Broadcast and A/V in-building installations

### Additional Options

- 2.5 mm and 2.9 mm Subunits
- MSHA (Mining) Approvals

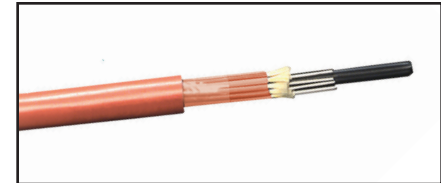

Optical Fiber Breakout Cable

Description	Construction	Fiber Count	Fiber	Sub-Unit OD		Cable OD		Weight		Tensile Strength				
				mm	in.	mm	in.	Kg/km	lb/1000 ft.	Operation		Installation		
										N	lbs-f	N	lbs-f	
Color-coded Sub-Units		2	900 $\mu\text{m}$ TB	2.0	0.079	6.6	0.26	36	24	400	90	800	180	
		4	900 $\mu\text{m}$ TB	2.0	0.079	8.2	0.32	52	35	755	170	1535	345	
		6	900 $\mu\text{m}$ TB	2.0	9.1	0.36	80	54	1025	230	2070	465		
		8			10.3	0.41	103	69						
		10			11.6	0.46	128	86	1335	300	2670	600		
		12			13.1	0.51	164	110						

Above specifications provide a general representation for the product family. Improved specifications may exist for Riser, Plenum or LSZH constructions. Consult individual technical data sheets for exact specifications.

## Specifications

### Bend Radius (vs. Cable OD)

Installation	15 x OD
Operation	10 x OD

### Temperature Range

Storage	-40°C to 70°C (-40°F to 158°F)
Installation (Plenum/LSZH)	0°C to 60°C (32°F to 140°F)
Installation (Plenum/LSZH)	0°C to 60°C 32°F to 140°F
Installation (Riser)	-10°C to 60°C (14°F to 140°F)
Operation (Plenum/LSZH)	0°C to 70°C (32°F to 158°F)
Operation (Riser)	-20°C to 70°C (-4°F to 158°F)

## Standard Configurations

Fiber Count	Belden Part Number				
	OM1 Orange	OM3 Aqua	OM4 Erika Violet	OM4 Aqua	OS2 Yellow
<b>Plenum</b>					
2	B9B013	B9C013	F14B002PB	B9E013	B9W013
4	B9B014	B9C014	F14B004PB	B9E014	B9W014
6	B9B015	B9C015	F14B006PB	B9E015	B9W015
12	B9B018	B9C018	F14B012PB	B9E018	B9W018
<b>LSZH/Riser</b>					
2	B9B130	B9C130	F14B002LB	B9E130	B9W130
4	B9B131	B9C131	F14B004LB	B9E131	B9W131
6	B9B132	B9C132	F14B006LB	B9E132	B9W132
12	B9B135	B9C135	F14B012LB	B9E135	B9W135

For an exhaustive selection contact Belden customer service or your local Belden Representative for more details.

## Legend

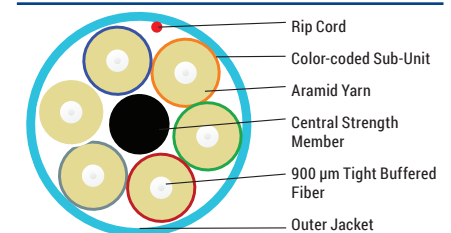

## Compliance

- TIA/EIA-568-C.3
- ISO/IEC 11801, 2nd Edition
- Telcordia GR-409-CORE
- RoHS II 2011/65/EU
- REACH EC1907-2006
- NEC/CEC OFNR/OFN FT.4 (RISER - PVC)
- NEC/CEC OFNR/OFN FT.4 (LSZH - FRPE)
- NEC/CEC OFNP/OFN FT.6 (PLENUM - PVC or PVDF)

## FiberExpress Distribution Cables

Tight Buffer – Indoor Riser & Plenum Rated

Fast installation, easy termination. Sub-unitized cables provide easy routing and 900 µm tight-buffered fiber supporter fast and robust field-termination.

### Applications:

- Horizontal distribution for Fiber-to-the-desk
- In-building backbone
- Factory floor automation
- Data Center EDA areas

### Additional Options

- MSHA (Mining) Approvals

### Indoor Specifications

#### Bend Radius (vs. Cable OD)

Installation	15 x OD
Operation	10 x OD

#### Temperature Range

Storage	-40°C to 70°C (-40°F to 158°F)
Installation (Plenum/LSZH)	0°C to 60°C (32°F to 140°F)
Installation (Riser)	-10°C to 60°C (14°F to 140°F)
Operation (Plenum/LSZH)	0°C to 70°C (32°F to 158°F)
Operation (Riser)	-20°C to 70°C (-4°F to 158°F)

### Legend

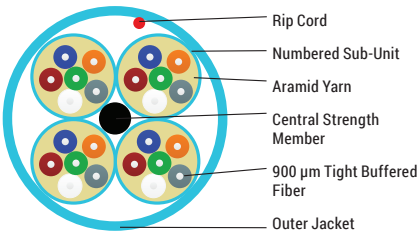

### Compliance

- TIA/EIA-568-C.3
- ISO/IEC 11801, 2nd Edition
- Telcordia GR-409-CORE
- RoHS II 2011/65/EU
- REACH EC1907-2006
- NEC/CEC OFNR/OFN FT.4 (RISER - PVC)
- NEC/CEC OFNR/OFN FT.4 (LSZH - FRPE)
- NEC/CEC OFNP/OFN FT.6 (PLENUM - PVC or PVDF)

Description	Construction	Fiber Count	Fiber	Sub-Unit OD	Cable OD		Weight		Tensile Strength			
					mm	in.	Kg/km	lb/1000 ft.	Operation		Installation	
									N	lbs-f	N	lbs-f
Non-Unitized		2	900 µm TB	N/A	4.8	0.19	22	15	222	50	556	125
		4	900 µm TB	N/A	4.8	0.19	25	17	222	50	556	125
	6	31					21					
	8	36					24					
	10	39					26					
	12	43					29					
16	64	43										
24	80	54										
Unitized 6-Fiber Sub-Units		24	900 µm TB	4.5	13.1	0.52	145	97	1001	225	2002	450
		36	16.0		0.63	221	148	1668	375	3336	750	
Unitized 12-Fiber Sub-Units		36	900 µm TB	5.5	14.1	0.56	162	109	1001	225	2002	450
		48			15.5	0.61	207	139	1423	320	2847	640
		72			19.0	0.75	321	216	2002	450	4226	950
		96			22.8	0.90	536	360	2780	625	5560	1250
		144			25.4	1.00	602	404	4226	950	8452	1900

Above specifications provide a general representation for the product family. Improved specifications may exist for Riser, Plenum or LSZH constructions. Consult individual technical data sheets for exact specifications.

Faster.  
Easier.  
Better.

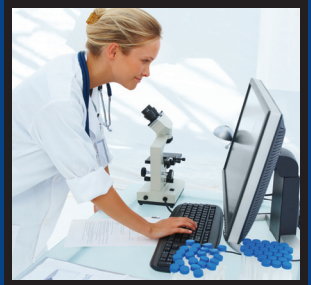

**FiberExpress Distribution Cables** (continued)  
Tight Buffer – Indoor Riser & Plenum Rated

**Standard Indoor Configurations**

Fiber Count	Belden Part Number				
	OM1 Orange	OM3 Aqua	OM4 Erika Violet	OM4 Aqua	OS2 Yellow
<b>Non-unitized - Riser</b>					
2	B9B037	B9C037	–	B9E037	B9W037
6	B9B039	B9C039	–	B9E039	B9W039
12	B9B042	B9C042	–	B9E042	B9W042
24	B9B601	B9C601	–	B9E601	B9W601
<b>Non-unitized - Plenum</b>					
2	B9B043	B9C043	F14D002P9	B9E043	B9W043
6	B9B045	B9C045	F14D006P9	B9E045	B9W045
12	B9B048	B9C048	F14D012P9	B9E048	B9W048
24	B9B611	B9C611	F14D024P9	B9E611	B9W611
<b>Unitized 6-Fiber Sub-Units - Riser</b>					
24	B9B602	B9C602	–	B9E602	B9W602
<b>Unitized 6-Fiber Sub-Units - Plenum</b>					
24	B9B612	B9C612	F14D024PJ	B9E612	B9W612
<b>Unitized 12-Fiber Sub-Units - Plenum</b>					
48	–	B9C616	F14D048PK	B9E616	B9W616
72	–	B9C620	F14D072PK	B9E620	B9W620
96	–	B9C623	F14D096PK	B9E623	B9W623
144	–	B9C621	F14D144PK	B9E621	B9W621

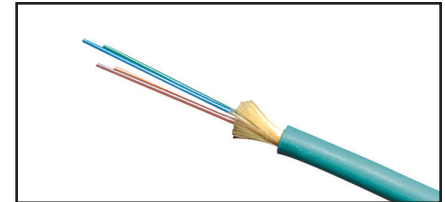

Optical Fiber Distribution Cable

For an exhaustive selection contact Belden customer service or your local Belden Representative for more details.

## FiberExpress Distribution Cables (continued) Tight Buffer – Indoor/Outdoor Riser, Plenum & LSZH Rated

### Indoor/Outdoor Specifications

- Environmental Protection
  - UV Resistant Jacket
  - Moisture Resistant Jacket
  - Fungus Resistant Jacket
  - Water Blocking Aramid
  - Water Blocking Tape

### Additional Options

- MSHA (Mining) Approvals

### Indoor/Outdoor Specifications

#### Bend Radius (vs. Cable OD)

Installation	20 x OD
Operation	10 x OD

#### Temperature Range

Storage	-40°C to 70°C (-40 to 158°F)
Installation	-20 to 70°C (-4 to 158°F)
Operation	-40 to 70°C (-40 to 158°F)

### Legend

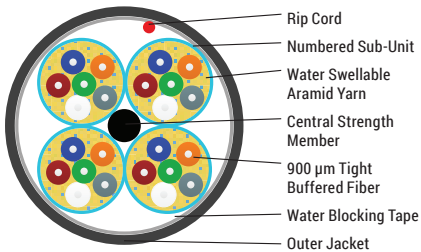

### Compliance

- TIA/EIA-568-C.3
- ISO/IEC 11801, 2nd Edition
- Telcordia GR-20-CORE
- RoHS II 2011/65/EU
- REACH EC1907-2006
- NEC/CEC OFNR/OFN FT.4 (RISER - PVC)
- NEC/CEC OFNR/OFN FT.4 (LSZH - FRPE)
- NEC/CEC OFNP/OFN FT.6 (PLENUM - PVC or PVDF)

Description	Construction	Fiber Count	Fiber	Sub-Unit OD	Cable OD		Weight		Tensile Strength			
					mm	in.	Kg/km	lb/1000 ft.	Operation		Installation	
									N	lbs-f	N	lbs-f
Non-Unitized		2	900 μm TB	N/A	4.8	0.19	22	15	222	50	556	125
		4	900 μm TB	N/A	4.8	0.19	25	17	222	50	556	125
		6					31	21				
		8			5.8	0.23	36	24	334	75	667	150
		10					39	26				
		12					43	29				
16	8.8	0.35	64	43	556	125	1112	250				
24			80	54								
Unitized 6-Fiber Sub-Units		24	900 μm TB	4.5	13.1	0.52	145	97	1001	225	2002	450
		36			16.0	0.63	221	148	1668	375	3336	750
Unitized 12-Fiber Sub-Units		36	900 μm TB	5.5	14.1	0.56	162	109	1001	225	2002	450
		48			15.5	0.61	207	139	1423	320	2847	640
		72			19.0	0.75	321	216	2002	450	4226	950
		96			22.8	0.90	536	360	2780	625	5560	1250
		144			25.4	1.00	602	404	4226	950	8452	1900

Above specifications provide a general representation for the product family. Improved specifications may exist for Riser, Plenum or LSZH constructions. Consult individual technical data sheets for exact specifications.

Faster.  
Easier.  
Better.



**FiberExpress Distribution Cables** (continued)  
Tight Buffer – Indoor/Outdoor Riser, Plenum & LSZH Rated

**Standard Indoor/Outdoor Configurations**

Fiber Count	Belden Part Number			
	OM1 Black	OM3 Black	OM4 Black	OS2 Black
<b>Non-terminated - Riser/LSZH</b>				
2	B9B100	B9C100	B9E100	B9W100
6	B9B102	B9C102	B9E102	B9W102
12	B9B104	B9C104	B9E104	B9W104
24	B9B107	B9C107	B9E107	B9W107
<b>Non-terminated - Riser</b>				
2	B9B037T	B9C037T	B9E037T	B9W037T
6	B9B039T	B9C039T	B9E039T	B9W039T
12	B9B042T	B9C042T	B9E042T	B9W042T
24	B9B601T	B9C601T	B9E601T	B9W601T
<b>Non-terminated - Plenum</b>				
2	B9B043T	B9C043T	B9E043T	B9W043T
6	B9B045T	B9C045T	B9E045T	B9W045T
12	B9B048T	B9C048T	B9E048T	B9W048T
24	B9B611T	B9C611T	B9E611T	B9W611T
<b>Unitized 6-Fiber Sub-Units - Riser/LSZH, Riser</b>				
24	B9B602T	B9C602T	B9E602T	B9W602T
<b>Unitized 6-Fiber Sub-Units - Plenum</b>				
24	B9B612T	B9C612T	B9E612T	B9W612T
<b>Unitized 12-Fiber Sub-Units - Riser/LSZH</b>				
48	B9B112	B9C112	B9E112	B9W112
72	B9B114	B9C114	B9E114	B9W114
96	B9B116	B9C116	B9E116	B9W116
144	B9B120	B9C120	B9E120	B9W120
<b>Unitized 12-Fiber Sub-Units - Plenum</b>				
48	B9B616T	B9C616T	B9E616T	B9W616T
72	B9B620T	B9C620T	B9E620T	B9W620T
96	B9B623T	B9C623T	B9E623T	B9W623T
144	B9B621T	B9C621T	B9E621T	B9W621T

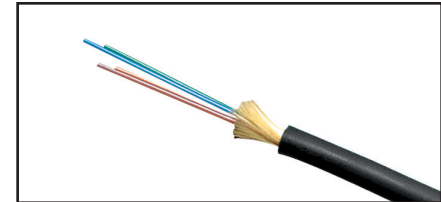

Optical Fiber Distribution Cable, Indoor/Outdoor

For an exhaustive selection contact Belden customer service or your local Belden Representative for more details.

## FiberExpress Armored Distribution Cables

### Tight Buffer – Indoor, Riser and Plenum Rated

Heightened Protection with simple termination. Augmenting the easy termination of Distribution cable with interlocking armor to provide an elevated resistance to cutting, crushing and the gnawing of rodents all while eliminating the additional expense of innerduct.

#### Applications:

- Campus/Inter Building
- Telecom Trunks
- Industrial
- Rugged Environments

#### Indoor Specifications

##### Bend Radius (vs. Cable OD)

Installation	20 x OD
Operation	15 x OD

##### Temperature Range

Storage	-40°C to 70°C (-40°F to 158°F)
Installation (Plenum/LSZH)	0°C to 60°C (32°F to 140°F)
Installation (Riser)	-10°C to 60°C (14°F to 140°F)
Operation (Plenum/LSZH)	0°C to 70°C (32°F to 158°F)
Operation (Riser)	-20°C to 70°C (-4°F to 158°F)

#### Legend

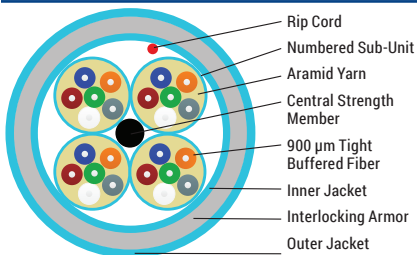

Description	Construction	Fiber Count	Fiber	Sub-Unit OD	Cable OD		Weight		Tensile Strength			
					mm	in.	Kg/km	lb/1000 ft.	Operation		Installation	
									N	lbs-f	N	lbs-f
Non-Unitized		6	900 µm TB	N/A	14.5	0.57	189	127	360	81	1201	270
		12			15.7	0.62	150	223	400	90	1334	300
		24			17.0	0.67	335	225				
Unitized 6-Fiber Sub-Units		24	900 µm TB	4.5	21.5	0.85	391	263	890	200	2700	600
		36			25.3	1.00	548	368				
Unitized 12-Fiber Sub-Units		48	900 µm TB	5.5	24.6	0.97	540	363	890	200	2700	600
		72			27.8	1.09	716	481				
		96			32.5	1.28	930	625				
		144			35.6	1.40	1005	675				

Above specifications provide a general representation for the product family. Improved specifications may exist for Riser, Plenum or LSZH constructions. Consult individual technical data sheets for exact specifications.

#### Compliance

- TIA/EIA-568-C.3
- ISO/IEC 11801, 2nd Edition
- Telcordia GR-409-CORE
- RoHS II 2011/65/EU
- REACH EC1907-2006
- NEC/CEC OFNR/OFN FT.4 (RISER - PVC)
- NEC/CEC OFNR/OFN FT.4 (LSZH - FRPE)
- NEC/CEC OFNP/OFN FT.6 (PLENUM - PVC or PVDF)

Faster.  
Easier.  
Better.



**FiberExpress Armored Distribution Cables** (continued)  
Tight Buffer – Indoor Riser & Plenum Rated

**Standard Indoor Configurations**

Fiber Count	Belden Part Number				
	OM1 Orange	OM3 Aqua	OM4 Erika Violet	OM4 Aqua	OS2 Yellow
<b>Non-uitized - Riser</b>					
6	B9B230	B9C230	-	B9E230	B9W230
12	B9B231	B9C231	-	B9E231	B9W231
24	B9B232	B9C232	-	B9E232	B9W232
<b>Non-uitized - Plenum</b>					
6	B9B240	B9C240	FI4D006A9	B9E240	B9W240
12	B9B241	B9C241	FI4D012A9	B9E241	B9W241
24	B9B242	B9C242	FI4D024A9	B9E242	B9W242
<b>Unitized 6-Fiber Sub-Units - Plenum</b>					
24	B9B243	B9C243	FI4D024AJ	B9E243	B9W243
<b>Unitized 12-Fiber Sub-Units - Plenum</b>					
48	B9B245	B9C245	FI4D048AK	B9E245	B9W245
72	B9B246	B9C246	FI4D072AK	B9E246	B9W246
96	B9B247	B9C247	FI4D096AK	B9E247	B9W247
144	B9B248	B9C248	FI4D144AK	B9E248	B9W248

For an exhaustive selection contact Belden customer service or your local Belden Representative for more details.

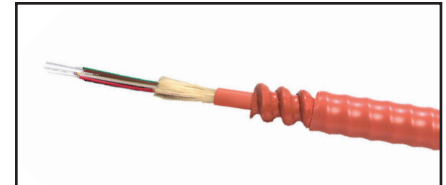

Armored Optical Fiber Distribution Cable

## FiberExpress Armored Distribution Cables (continued) Tight Buffer – Indoor/Outdoor, Riser and Plenum Rated

### Indoor/Outdoor Specifications

- Environmental Protection
  - UV Resistant Jacket
  - Moisture Resistant Jacket
  - Fungus Resistant Jacket
  - Water Blocking Aramid
  - Water Blocking Tape

### Additional Options

- MSHA (Mining) Approvals

### Indoor/Outdoor Specifications

#### Bend Radius (vs. Cable OD)

Installation	20 x OD
Operation	15 x OD

#### Temperature Range

Storage	-40°C to 70°C (-40°F to 158°F)
Installation	-20°C to 70°C (-4°F to 158°F)
Operation	-40°C to 70°C (-40°F to 158°F)

### Legend

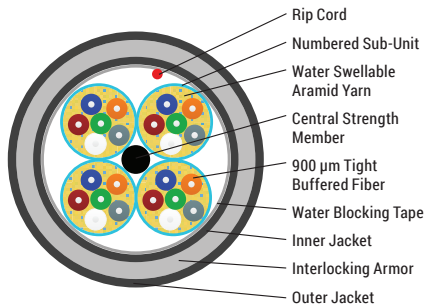

Description	Construction	Fiber Count	Fiber	Sub-Unit OD	Cable OD		Weight		Tensile Strength			
					mm	in.	Kg/km	lb/1000 ft.	Operation		Installation	
									N	lbs-f	N	lbs-f
Non-Unitized		6	900 µm TB	N/A	14.5	0.57	189	127	360	81	1201	270
		12			15.7	0.62	150	223	400	90	1334	300
		24			17.0	0.67	335	225				
Unitized 6-Fiber Sub-Units		24	900 µm TB	4.5	21.5	0.85	391	263	890	200	2700	600
		36			25.3	1.00	548	368				
Unitized 12-Fiber Sub-Units		48	900 µm TB	5.5	24.6	0.97	540	363	890	200	2700	600
		72			27.8	1.09	716	481				
		96			32.5	1.28	930	625				
		144			35.6	1.40	1005	675				

Above specifications provide a general representation for the product family. Improved specifications may exist for Riser, Plenum or LSZH constructions. Consult individual technical data sheets for exact specifications.

### Compliance

- TIA/EIA-568-C.3
- ISO/IEC 11801, 2nd Edition
- Telcordia GR-20-CORE
- RoHS II 2011/65/EU
- REACH EC1907-2006
- NEC/CEC OFNR/OFN FT.4 (RISER - PVC)
- NEC/CEC OFNR/OFN FT.4 (LSZH - FRPE)
- NEC/CEC OFNP/OFN FT.6 (PLENUM - PVC or PVDF)



Faster.  
Easier.  
Better.



**FiberExpress Armored Distribution Cables** (continued)  
Tight Buffer – Indoor/Outdoor Riser & Plenum Rated

**Standard Indoor/Outdoor Configurations**

Fiber Count	Belden Part Number			
	OM1 Black	OM3 Black	OM4 Black	OS2 Black
<b>Non-terminated - Riser</b>				
6	B9B230T	B9C230T	B9E230T	B9W230T
12	B9B231T	B9C231T	B9E231T	B9W231T
24	B9B232T	B9C232T	B9E232T	B9W232T
<b>Non-terminated - Plenum</b>				
6	B9B240T	B9C240T	B9E240T	B9W240T
12	B9B241T	B9C241T	B9E241T	B9W241T
24	B9B242T	B9C242T	B9E242T	B9W242T
<b>Unitized 6-Fiber Sub-Units - Plenum</b>				
24	B9B243T	B9C243T	B9E243T	B9W243T
<b>Unitized 12-Fiber Sub-Units - Plenum</b>				
48	B9B245T	B9C245T	B9E245T	B9W245T
72	B9B246T	B9C246T	B9E246T	B9W246T
96	B9B247T	B9C247T	B9E247T	B9W247T
144	B9B248T	B9C248T	B9E248T	B9W248T

For an exhaustive selection contact Belden customer service or your local Belden Representative for more details.

## FiberExpress Hybrid Distribution Cables

Tight Buffer – Indoor/Outdoor, Riser and Plenum Rated

Hybrid cables combine multiple grades of fiber in a single unitized cable easily supporting various applications in a single cable which minimize installation labor.

### Applications

- In building backbones
- Factory floor automation
- Broadcast and A/V in-building installation

### Additional Options

- Breakout Cable
- uMini-Distribution Cable
- 2-fiber to 144-fiber constructions
- Additional fiber grade combinations

### Standard Hybrid Cable Color

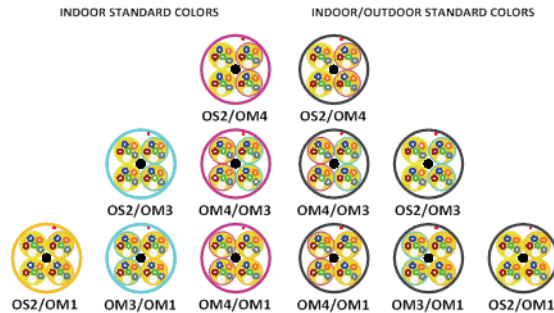

## Standard Hybrid Distribution Configurations

### Building a SmartPart Number

1. Choose FX Fiber Cable

**FI**

FX Fiber Cable	
FI	Indoor Cable
FD	Indoor/Outdoor Cable

2. Choose Fiber Grade (Primary/Secondary)

**H**

Fiber Grade (PRI/SEC)	
E	OS2/OM4
H	OS2/OM3
F	OS2/OM1
K	OM4/OM1
M	OM3/OM1

3. Choose Family

**D**

Family	
D	Distribution

4. Choose Fiber Configuration

**H22**

Fiber Configuration	
H13	4 Subunits, 1 Primary Subunit, 3 Secondary subunits
H22	4 Subunits, 2 Primary Subunits, 2 Secondary Subunits
H31	4 Subunits, 3 Primary Subunits, 1 Secondary Subunit

5. Choose Flammability Rating and Protection

**P**

Flammability Rating and Protection	
<b>Plenum Group</b>	
P	Plenum (OFNP)
A	Plenum Interlocked Aluminum Armor (DFCP)
<b>Riser Group</b>	
R	Riser (OFNR)
F	Riser Interlocked Aluminum Armor (DFCR)

6. Choose Subunit Type/Configuration

**J**

Subunit Type/Configuration	
J	4.5 mm Subunit, 6 x 900 μm Fiber
K	5.5 mm Subunit, 12 x 900 μm Fiber

For an exhaustive selection contact Belden customer service or your local Belden Representative for more details.

### Examples:

**FIHDH22PJ** - FX Indoor Cable, Hybrid Distribution Tight Buffered Cable, Unitized, 24 fiber (12 fiber OS2, 12 fiber OM3), Plenum, Aqua Jacket

**FDEDH31AK** - FX Indoor/Outdoor Cable, Hybrid Distribution Tight Buffered Cable, Unitized, 48 fiber (36 fiber OS2, 12 fiber OM4), Plenum Armored, Black Jacket

Faster.  
Easier.  
Better.



## FiberExpress Reel-In-A-Box Packaging

Breakout, Distribution and Mini-Distribution, Indoor Riser & Plenum Rated

Lightweight and easy to handle Belden Reel-In-A-Box simplifies fiber cable payout. Rugged box construction and locking reel hub ensures both the box and fiber arrive on the job site intact and the adjustable hub tension always results in the optimal pulling condition.

### Applications

- In building backbone
- Horizontal distribution for Fiber-to-the-desk
- Passive Optical Networking / Passive Optical LAN
- Broadcast and A/V in-building installations

### Reel-In-A-Box Sizes

- 500 ft (152 m) per box
- 1000 ft. (305 m) per box

### Additional Options

- Interconnect Cable (page 30)
  - Simplex, Duplex and Mini-Round
- Breakout Cable (page 31)
  - Up to 4 fibers
- Indoor Distribution Cable (page 32)
  - Up to 12 fibers
- Indoor/Outdoor Distribution Cable (page 34)
  - Up to 12 fibers
- Indoor uMini-Distribution Cable (page 43)
  - Up to 12 fibers

### Standard Configurations

Fiber Count	Belden Part Number				
	OM1 Orange	OM3 Aqua	OM4 Erika Violet	OM4 Aqua	OS2 Yellow
<b>1000' Box – Interconnect (3mm Zip Cord), Plenum</b>					
1	FI1I001PCOBK	FI3I001PCABK	FI4I001PCEBK	FI4I001PCABK	FISI001PCYBK
2	FI1I002PCOBK	FI3I002PCABK	FI4I002PCEBK	FI4I002PCABK	FISI002PCYBK
<b>1000' Box – Breakout, Plenum</b>					
2	FI1B002PB0BK	FI3B002PBABK	FI4B002PBEK	FI4B002PBABK	FISB002PBYBK
4	FI1B004PB0BK	FI3B004PBABK	FI4B004PBEK	FI4B004PBABK	FISB004PBYBK
<b>1000' Box – Distribution, Plenum</b>					
2	FI1D002P90BK	FI3D002P9ABK	FI4D002PEBK	FI4D002P9ABK	FISD002P9YBK
4	FI1D004P90BK	FI3D004P9ABK	FI4D004PEBK	FI4D004P9ABK	FISD004P9YBK
6	FI1D006P90BK	FI3D006P9ABK	FI4D006PEBK	FI4D006P9ABK	FISD006P9YBK
12	FI1D012P90BK	FI3D012P9ABK	FI4D012PEBK	FI4D012P9ABK	FISD012P9YBK
<b>1000' Box – uMini-Distribution, Plenum</b>					
12	–	FI3M012P2ABK	FI4M012P2EBK	FI4M012P2ABK	FISM012P2YBK

For an exhaustive selection contact Belden customer service or your local Belden Representative for more details.



## FiberExpress uMini Distribution Cables

### Tight Buffer – Indoor Riser & Plenum Rated

Reduce diameter and prepare for the future. 250 µm sub-unitized fiber provides the basis for MPO terminations while reducing size and weight all while maintaining compatibility with traditional LC/SC/ST terminations utilizing simple break out kits or labor saving mass fusion splicing.

#### Applications:

- In-building backbone
- Data Centers
- Broadcast and AV in-building installations

#### Indoor Specifications

##### Bend Radius (vs. Cable OD)

Installation	15 x OD
Operation	10 x OD

##### Temperature Range

Storage	-40°C to 70°C (-40°F to 158°F)
Installation (Plenum/LSZH)	0°C to 60°C (32°F to 140°F)
Installation (Riser)	-10°C to 60°C (14°F to 140°F)
Operation (Plenum/LSZH)	0°C to 70°C (32°F to 158°F)
Operation (Riser)	-20°C to 70°C (-4°F to 158°F)

#### Legend

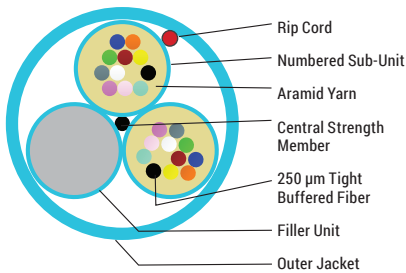

#### Compliance

- TIA/EIA-568-C.3
- ISO/IEC 11801, 2nd Edition
- Telcordia GR-409-CORE
- RoHS II 2011/65/EU
- REACH EC1907-2006
- NEC/CEC OFNR/OFN FT.4 (RISER - PVC)
- NEC/CEC OFNR/OFN FT.4 (LSZH - FRPE)
- NEC/CEC OFNP/OFN FT.6 (PLENUM - PVC or PVDF)

#### Base12

Name	Construction	Fiber Count	Fiber	Sub-Unit OD		Cable OD		Weight		Tensile Strength lsb-f			
				mm	in.	mm	in.	Kg/km	lb/1000 ft.	Operation		Installation	
										N	lbs-f	N	lbs-f
<b>INDOOR uMini-Distribution Cable</b>													
Non-Unitized		12	250 µm	N/A	3.0	0.12	9	6	200.3	45	445	100	
Unitized 12-Fiber Sub-Units		12	250 µm	2.0	3.0	4.8	0.18		200.3	45	668	150	
		24			6.0	0.24	32	21					
		36			6.0	0.24	32	21					
		48			6.5	0.26	38	26					
		72			7.5	0.30	54	36	200.3	45	668	150	
		96			8.7	0.34	72	49					
		144			9.9	0.39	80.5	54.1					

Above specifications provide a general representation for the product family. Improved specifications may exist for Riser, Plenum or LSZH constructions. Consult individual technical data sheets for exact specifications.

Faster.  
Easier.  
Better.



**FiberExpress uMini Distribution Cables** (continued)  
Tight Buffer – Indoor Riser & Plenum Rated

**Standard Indoor Configurations**







Fiber Count	Belden Part Number		
	OM3 Aqua	OM4 Erika Violet	OS2 Yellow
<b>Non-unitized - Plenum</b>			
12	FI3M012P2	FI4M012P2	FISM012P2
<b>Double Jacket Unitized - Plenum</b>			
12	FI3M012P0	FI4M012P0	FISM012P0
<b>Unitized - Plenum</b>			
24	FI3M024P1	FI4M024P1	FISM024P1
36	FI3M036P1	FI4M036P1	-
48	FI3M048P1	FI4M048P1	FISM048P1
72	FI3M072P1	FI4M072P1	FPSM072P1
144	FI3M144P1	FI4M144P1	FISM144P1

For an exhaustive selection contact Belden customer service or your local Belden Representative for more details.

## FiberExpress uMini Distribution Cables

Tight Buffer – Indoor Riser & Plenum Rated

### Base8

Name	Construction	Fiber Count	Fiber	Sub-Unit OD	Cable OD			Weight		Tensile Strength lsb-f			
					mm		in.	Kg/km	lb/1000 ft.	Operation		Installation	
					mm	in.	N			lbs-f	N	lbs-f	
<b>INDOOR uMini-Distribution Cable</b>													
Non-Unitized		8	250 μm	N/A	3.0	0.12	9	6	200.3	50	445	100	
Unitized 12-Fiber Sub-Units		16	250 μm	2.0	6.0	0.24	32	21	200.3	45	668	150	
		24			6.0	0.24	32	21					
		32			6.5	0.26	38	26					
		48			7.5	0.30	54	36					
		64			8.7	0.34	72	49					
		96			9.9	0.39	80.5	54.1					

Above specifications provide a general representation for the product family. Improved specifications may exist for Riser, Plenum or LSZH constructions. Consult individual technical data sheets for exact specifications.

Faster.  
Easier.  
Better.

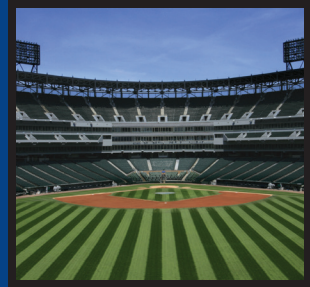

## Single Jacket, All Dielectric Loose Tube Cables

Loose Tube – Outdoor, and Indoor/Outdoor Riser & LSZH Rated

Gel-filled buffer tube prevents water migration. All-dielectric strength member. Available as Riser rated cable, thereby eliminating the need for service entrance splicing to in-building cable. Full dielectric construction, no grounding required. Available with up to 216 fibers. Length markings in meters for easy determination of cable length.

### Applications

- Medium to high fiber count requirements
- Inter-building duct installations
- Lashed aerial
- Indoor/outdoor
- Industrial outside plant (OSP Type)

### Jacket Specifications

#### Jacket Material

Outdoor PE  
Riser PVC

Buffer Tube PBT

Strength Member Aramid Yarn

Central Strength Member E-Glass

Color Code (Buffer) Per TIA/EIA 598-B,  
See page 3

Jacket Color Black

### Ratings

#### Riser

UL Type OFNR  
cUL Type OFN FT.4  
Flame Resistance UL 1666

### Specifications

#### Temperature Range (Outdoor Series)

Storage -40°C to 75°C  
Operating -40°C to 70°C

#### Temperature Range (Riser Series)

Storage -40°C to 75°C  
Operating -40°C to 70°C

#### Min. Bend Radius

Installation 20 x OD  
Long Term 15 x OD

Optical Specifications See page 3

### Legend

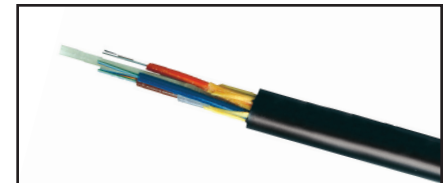
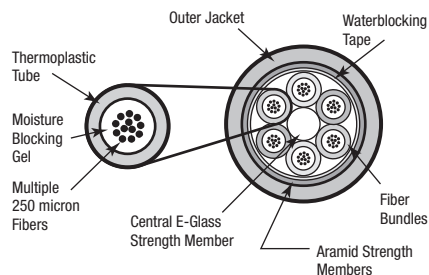

Single Jacket, All Dielectric Optical Fiber Cable

### Compliance

- TIA/EIA-568-C.3
- ICEA S-87-640

### Functional Requirements

- GR-20-CORE
- GR-409-CORE

## Single Jacket, All Dielectric Loose Tube Cables (continued) Loose Tube – Outdoor, and Indoor/Outdoor Riser Rated

### Loose Tube Series



No. of Fibers	No. of Fibers Per Bundle	Belden Part Number					Outside Diameter		Weight		Max. Install Load	
		OM1 62.5 / 125 μm Std. / 1 Gb	OM2 50 / 125 μm Std. / 1 Gb	OM3 50 / 125 μm 10 Gb – 300 m	OM4 50 / 125 μm 10 Gb – 550 m	OS2 Singlemode Enhanced	Inch	mm	lb/1000 ft	kg/km	lb	N
<b>Outdoor</b>												
6	6	B9B510T	B9A510T	B9C510T	B9E510T	B9W510T	0.41	10.5	56	84	600	2700
12	12	B9B511T	B9A511T	B9C511T	B9E511T	B9W511T	0.41	10.5	56	84	600	2700
24	12	B9B500T	B9A500T	B9C500T	B9E500T	B9W500T	0.41	10.5	57	85	600	2700
36	12	B9B502T	B9A502T	B9C502T	B9E502T	B9W502T	0.41	10.5	58	86	600	2700
48	12	B9B505T	B9A505T	B9C505T	B9E505T	B9W505T	0.41	10.5	59	87	600	2700
72	12	B9B507T	B9A507T	B9C507T	B9E507T	B9W507T	0.45	11.5	71	106	600	2700
96	12	B9B513T	B9A513T	B9C513T	B9E513T	B9W513T	0.52	13.2	91	136	600	2700
144	12	B9B509T	B9A509T	B9C509T	B9E509T	B9W509T	0.67	17.0	148	220	600	2700
216	12	B9B520T	B9A520T	B9C520T	B9E520T	B9W520T	0.69	17.4	150	224	600	2700
<b>Riser (NEC/CEC OFNR/OFN FT.4) Indoor/Outdoor</b>												
6	6	B9B810	B9A810	B9C810	B9E810	B9W810	0.51	12.9	107	157	600	2700
12	12	B9B811	B9A811	B9C811	B9E811	B9W811	0.51	12.9	108	160	600	2700
24	12	B9B812	B9A812	B9C812	B9E812	B9W812	0.51	12.9	108	161	600	2700
36	12	B9B813	B9A813	B9C813	B9E813	B9W813	0.51	12.9	109	162	600	2700
48	12	B9B814	B9A814	B9C814	B9E814	B9W814	0.51	12.9	110	164	600	2700
72	12	B9B815	B9A815	B9C815	B9E815	B9W815	0.54	13.7	128	190	600	2700
96	12	B9B816	B9A816	B9C816	B9E816	B9W816	0.61	15.5	159	237	600	2700
144	12	B9B817	B9A817	B9C817	B9E817	B9W817	0.76	19.3	243	361	600	2700

Alternative fiber counts are available.



### Loose Tube Indoor/Outdoor Fiber Optic Cable

No. of Fibers	No. of Fibers Per Bundle	Belden Part Number					Outside Diameter		Weight		Max. Install Load	
		OM1 62.5 / 125 μm Std. / 1 Gb	OM2 50 / 125 μm Std. / 1 Gb	OM3 50 / 125 μm 10 Gb – 300 m	OM4 50 / 125 μm 10 Gb – 550 m	OS2 Singlemode Enhanced	Inch	mm	lb/1000 ft	kg/km	lb	N
<b>LSZH (NEC/CEC OFNR/OFN FT.4) Indoor/Outdoor</b>												
6	6	B9B830	B9A830	B9C830	B9E830	B9W830	0.38	9.65	71	105	600	2700
12	12	B9B831	B9A831	B9C831	B9E831	B9W831	0.38	9.65	71	105	600	2700
24	12	B9B832	B9A832	B9C832	B9E832	B9W832	0.38	9.65	71	105	600	2700
36	12	B9B833	B9A833	B9C833	B9E833	B9W833	0.38	9.65	62	92	600	2700
48	12	B9B834	B9A834	B9C834	B9E834	B9W834	0.48	12.18	101	151	600	2700



Faster.  
Easier.  
Better.



## Single Jacket, All Dielectric Loose Tube Cables (continued)

### Loose Tube – (Gel-free) Indoor/Outdoor Plenum Rated

Dry waterblocking technology used within tubes and under jacket. Available as Plenum rated cable, thereby eliminating the need for service entrance splicing to in-building cable. Small diameter and bend radius facilitate installation in tight spaces. Full dielectric construction, no grounding required. Available with up to 144 fibers. Fibers grouped into sets of 12 for maximum density. Length markings in meters for easy determination of cable length.

#### Applications

- Medium to high fiber count requirements
- Inter-building duct installations
- Lashed aerial
- Indoor/outdoor
- Campus backbones
- Data Centers
- High Density Cable Trays

#### Jacket Specifications

##### Jacket Material

Non-unitized  
Unitized

Thermoplastic  
PVDF-Copolymer

##### Buffer Tube

Thermoplastic

##### Strength Member

E-Glass and  
Aramid Yarn

##### Central Strength Member

Upjacketed

##### Color Code (Fiber)

Per TIA/EIA 598-B,  
See page 3

##### Jacket Color

Black

#### Ratings

##### Plenum

UL Type	OFNP
cUL Type	OFN FT.6
Flame Resistance	NFPA 262

#### Specifications

##### Temperature Range

Storage	-40°C to 80°C
Operating	-40°C to 70°C
Installation	0°C to 60°C

##### Cyclic Flexing

(EIA-455-104) 2000 cycles, min.

##### Min. Bend Radius

Installation	20 x OD
Long Term	15 x OD

##### Optical Specifications

See page 3

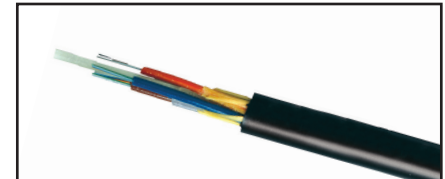

Single Jacket, All Dielectric Optical Fiber Cable

#### Compliance

- TIA/EIA-568-C.3
- ICEA S-104-696

#### Functional Requirements

- GR-20-CORE
- GR-409-CORE

#### Legend

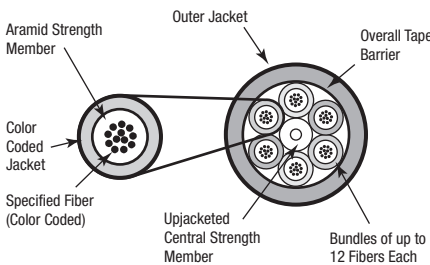

#### Loose Tube Series

No. of Fibers	No. of Fibers Per Bundle	Belden Part Number					Outside Diameter		Weight		Max. Install Load	
		OM1 62.5 / 125 μm Std. / 1 Gb	OM2 50 / 125 μm Std. / 1 Gb	OM3 50 / 125 μm 10 Gb – 300 m	OM4 50 / 125 μm 10 Gb – 550 m	OS2 Singlemode Enhanced	Inch	mm	lb/1000 ft	kg/km	lb	N
<b>Plenum (NEC/CEC OFNP/OFN FT.6) Indoor/Outdoor</b>												
6	6	B9B202	B9A202	B9C202	B9E202	B9W202	0.265	6.70	33	49	320	1423
12	12	B9B204	B9A204	B9C204	B9E204	B9W204	0.265	6.70	33	49	320	1423
24	12	B9B205	B9A205	B9C205	B9E205	B9W205	0.359	9.12	47	70	405	1801
36	12	B9B206	B9A206	B9C206	B9E206	B9W206	0.359	9.12	47	70	405	1801
48	12	B9B207	B9A207	B9C207	B9E207	B9W207	0.359	9.12	48	71	405	1801
72	12	B9B209	B9A209	B9C209	B9E209	B9W209	0.429	10.90	72	107	600	2700
96	12	B9B211	B9A211	B9C211	B9E211	B9W211	0.501	12.73	102	152	600	2700
144	12	B9B215	B9A215	B9C215	B9E215	B9W215	0.665	16.89	191	284	600	2700

Alternative fiber counts and hybrid constructions are available.

## Double Jacket, Armored Loose Tube Cables (OSP Type)

Loose Tube – Outdoor, and Indoor/Outdoor Riser Rated

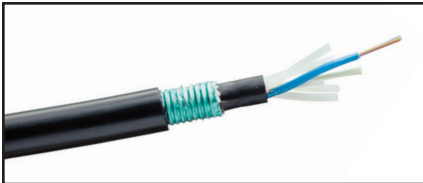

Double Jacket Armored Cable

Gel-filled buffer tube prevents water migration. Available as Riser rated cable, thereby eliminating the need for service entrance splicing to in-building cable. Rodent resistant. Available in sizes up to 216 fibers. Length markings in meters for easy determination of cable length.

### Applications

- Direct burial
- Low to high fiber count requirements
- Inter-building duct installations
- Indoor/outdoor
- Industrial outside plant (OSP Type)

### Jacket Specifications

#### Jacket Material

Outdoor PE

Riser PVC

**Buffer Tube** Thermoplastic

**Strength Member** Aramid Yarn

**Central Strength Member** E-Glass

**Armor** Corrugated Steel Tape

**Color Code (Buffer)** Per TIA/EIA 598-B, See page 3

**Jacket Color** Black

### Ratings

**Riser** OFCR

### Specifications

#### Temperature Range (Outdoor)

Storage -40°C to 75°C

Operating -40°C to 70°C

#### Temperature Range (Riser)

Storage -40°C to 80°C

Operating -40°C to 70°C

#### Min. Bend Radius

Installation 20 x OD

Long Term 15 x OD

**Optical Specifications** See page 3

### Legend

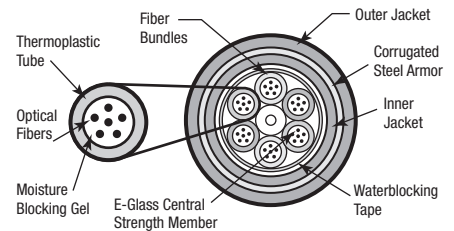

### Compliance

- TIA/EIA-568-C.3
- ICEA S-87-640

### Functional Requirements

- GR-20-CORE
- GR-409-CORE

Faster.  
Easier.  
Better.



## Double Jacket, Armored Loose Tube Cables (OSP Type) (continued)

Loose Tube – Outdoor, and Indoor/Outdoor Riser Rated

### Loose Tube Series – Armored



No. of Fibers	No. of Fibers Per Bundle	Belden Part Number					Outside Diameter		Weight		Max. Install Load	
		OM1 62.5 / 125 $\mu$ m Std. / 1 Gb	OM2 50 / 125 $\mu$ m Std. / 1 Gb	OM3 50 / 125 $\mu$ m 10 Gb – 300 m	OM4 50 / 125 $\mu$ m 10 Gb – 550 m	OS2 Singlemode Enhanced	Inch	mm	lb/1000 ft	kg/km	lb	N
<b>Outdoor</b>												
6	6	B9B381T	B9A381T	B9C381T	B9E381T	B9W381T	0.62	15.5	134	200	600	2670
12	12	B9B382T	B9A382T	B9C382T	B9E382T	B9W382T	0.62	15.5	134	200	600	2670
24	12	B9B384T	B9A384T	B9C384T	B9E384T	B9W384T	0.62	15.5	134	200	600	2670
36	12	B9B386T	B9A386T	B9C386T	B9E386T	B9W386T	0.62	15.5	134	200	600	2670
48	12	B9B389T	B9A389T	B9C389T	B9E389T	B9W389T	0.62	15.5	134	200	600	2670
72	12	B9B391T	B9A391T	B9C391T	B9E391T	B9W391T	0.65	16.4	138	206	600	2670
96	12	B9B398T	B9A398T	B9C398T	B9E398T	B9W398T	0.72	18.2	170	254	600	2670
144	12	B9B393T	B9A393T	B9C393T	B9E393T	B9W393T	0.90	22.9	259	385	600	2670
<b>Riser (NEC/CEC OFCR/OFCR FT.4) Indoor/Outdoor</b>												
6	6	B9B890	B9A890	B9C890	B9E890	B9W890	0.54	13.7	138	205	600	2700
12	12	B9B891	B9A891	B9C891	B9E891	B9W891	0.54	13.7	138	205	600	2700
24	12	B9B892	B9A892	B9C892	B9E892	B9W892	0.54	13.7	138	205	600	2700
36	12	B9B893	B9A893	B9C893	B9E893	B9W893	0.54	13.7	138	205	600	2700
48	12	B9B894	B9A894	B9C894	B9E894	B9W894	0.66	16.8	176	262	600	2700
72	12	B9B895	B9A895	B9C895	B9E895	B9W895	0.66	16.8	172	256	600	2700
96	12	B9B896	B9A896	B9C896	B9E896	B9W896	0.70	17.8	206	307	600	2700
144	12	B9B897	B9A897	B9C897	B9E897	B9W897	0.88	22.4	302	449	600	2700

Additional armor/jacket configurations are available including Single and Triple jacket with armor.  
Armor types include steel/aluminum corrugated, steel/aluminum interlock, and glass yarn rodent resistant.

## Double Jacket, Heavy-Duty Loose Tube Cables

Loose Tube – Outdoor

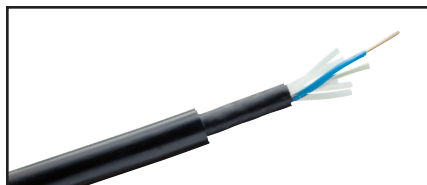

Double Jacket Heavy-Duty Cable

Gel-filled buffer tube prevents water migration. Available with up to 216 fibers.

### Applications

- Direct burial
- Harsh environments
- Applications requiring good ozone-, moisture- and weather-resistance

### Jacket Specifications

#### Jacket Material

Outer Jacket: PE

Inner Jacket: PE

#### Buffer Tube

PBT

#### Strength Member

Aramid Yarn

#### Central Strength Member

E-Glass

#### Core Wrap

Water Swellable Tape

**Color Code (Buffer)** Per TIA/EIA 598-B, See page 3

**Jacket Color** Black

### Specifications

#### Temperature Range

Storage -40°C to 75°C

Operating -40°C to 70°C

#### Min. Bend Radius

Installation 20 x OD

Long Term 15 x OD

**Optical Specifications** See page 3

### Legend

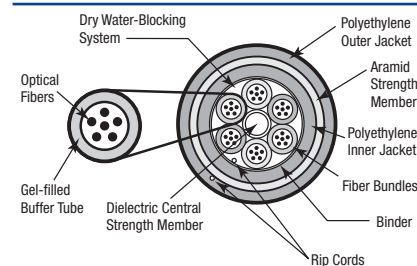

### Compliance

- TIA/EIA-568-C.3
- ICEA S-87-640

### Functional Requirements

- GR-20-CORE

## Loose Tube Series – Heavy Duty



No. of Fibers	No. of Fibers Per Bundle	Belden Part Number					Outside Diameter		Weight		Max. Install Load	
		OM1 62.5 / 125 µm Std. / 1 Gb	OM2 50 / 125 µm Std. / 1 Gb	OM3 50 / 125 µm 10 Gb - 300 m	OM4 50 / 125 µm 10 Gb - 550 m	OS2 Singlemode Enhanced	Inch	mm	lb/1000 ft	kg/km	lb	N
<b>Outdoor</b>												
2	2	B9B840	B9A840	B9C840	B9E840	B9W840	0.49	12.5	84	125	600	2700
4	4	B9B841	B9A841	B9C841	B9E841	B9W841	0.49	12.5	84	125	600	2700
6	6	B9B842	B9A842	B9C842	B9E842	B9W842	0.49	12.5	84	125	600	2700
12	12	B9B844	B9A844	B9C844	B9E844	B9W844	0.49	12.5	84	125	600	2700
18	12	B9B845	B9A845	B9C845	B9E845	B9W845	0.49	12.5	84	125	600	2700
24	12	B9B846	B9A846	B9C846	B9E846	B9W846	0.49	12.5	84	125	600	2700
36	12	B9B847	B9A847	B9C847	B9E847	B9W847	0.49	12.5	84	125	600	2700
48	12	B9B848	B9A848	B9C848	B9E848	B9W848	0.49	12.5	84	125	600	2700
72	12	B9B849	B9A849	B9C849	B9E849	B9W849	0.53	13.4	97	144	600	2700
96	12	B9B820	B9A820	B9C820	B9E820	B9W820	0.60	15.2	121	180	600	2700
144	12	B9B821	B9A821	B9C821	B9E821	B9W821	0.75	19.0	184	274	600	2700
216	12	B9B822	B9A822	B9C822	B9E822	B9W822	0.76	19.3	187	273	600	2700

Faster.  
Easier.  
Better.



## Central Tube Cables

### Loose Tube – Outdoor, and Outdoor Armored

Economical option for low fiber counts. Quick and easy end preparation. Fully waterblocked with gel-filled buffer tube. No rods – easy handling. Crush, impact and abrasion resistant.

#### Applications

- Campus OSP backbones
- Drop cable
- Telecommunications and data trunk
- Direct burial (armored only)
- Lashed aerial

#### Jacket Specifications

<b>Jacket Material</b>	PE
<b>Buffer Tube</b>	PBT
<b>Core Wrap</b>	Water Swellable Tape
<b>Strength Member</b>	Fiberglass
<b>Armor</b>	Corrugated Steel
<b>Color Codes</b> (Jacket and Fibers)	Per TIA/EIA 598-B, See page 3
<b>Jacket Color</b>	Black

#### Specifications

##### Temperature Range

Storage	-40°C to 75°C
Operating	-40°C to 70°C

##### Min. Bend Radius

Installation	20 x OD
Long Term	15 x OD

**Optical Specifications** See page 3

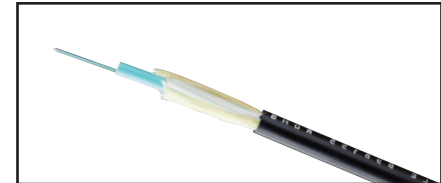

Outdoor Loose Tube Cable

#### Legend

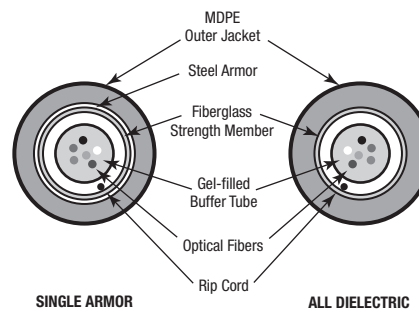

#### Functional Requirements

- GR-20-CORE

## Central Tube Series



No. of Fibers	Belden Part Number					Outside Diameter		Weight		Max. Install Load	
	OM1 62.5 / 125 µm Std. / 1 Gb	OM2 50 / 125 µm Std. / 1 Gb	OM3 50 / 125 µm 10 Gb – 300 m	OM4 50 / 125 µm 10 Gb – 550 m	OS2 Singlemode Enhanced	Inch	mm	lb/1000 ft	kg/km	lb	N
<b>Outdoor</b>											
2	B9B150	B9A150	B9C150	B9E150	B9W150	0.31	7.8	34	50	600	2700
4	B9B151	B9A151	B9C151	B9E151	B9W151	0.31	7.8	34	50	600	2700
6	B9B152	B9A152	B9C152	B9E152	B9W152	0.31	7.8	34	50	600	2700
8	B9B153	B9A153	B9C153	B9E153	B9W153	0.31	7.8	34	50	600	2700
10	B9B154	B9A154	B9C154	B9E154	B9W154	0.31	7.8	34	50	600	2700
12	B9B155	B9A155	B9C155	B9E155	B9W155	0.31	7.8	34	50	600	2700
24	B9B159	B9A159	B9C159	B9E159	B9W159	0.31	7.8	34	50	600	2700
<b>Outdoor Armored</b>											
2	B9B170	B9A170	B9C170	B9E170	B9W170	0.48	12.2	95	140	600	2700
4	B9B171	B9A171	B9C171	B9E171	B9W171	0.48	12.2	95	140	600	2700
6	B9B172	B9A172	B9C172	B9E172	B9W172	0.48	12.2	95	140	600	2700
8	B9B173	B9A173	B9C173	B9E173	B9W173	0.48	12.2	95	140	600	2700
10	B9B174	B9A174	B9C174	B9E174	B9W174	0.48	12.2	95	140	600	2700
12	B9B175	B9A175	B9C175	B9E175	B9W175	0.48	12.2	95	140	600	2700
24	B9B179	B9A179	B9C179	B9E179	B9W179	0.48	12.2	95	140	600	2700

## TrayOptic® Industrial, Heavy-Duty, All Dielectric Cables

Loose Tube – Indoor/Outdoor Riser Rated

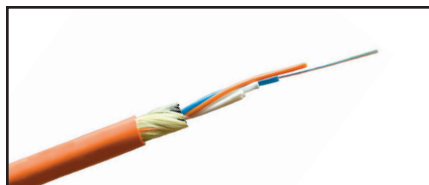

Tray Optic Cable

Laser Optimized Fiber to handle Gigabit Ethernet light sources and expanded bandwidth requirements. Passes IEEE 1202/583-2003 flame test. Waterblocking agent for moisture protection. CPE outer jacket option provides extra chemical or abrasion resistance.

### Applications

- Industrial and other harsh environment applications
- Factory automation
- Direct burial

### Jacket Specifications

<b>Jacket Material</b>	PVC or CPE
<b>Strength Member</b>	Aramid Yarn
<b>Jacket Color</b>	
Singlemode	Yellow
62.5/125 µm	Orange
50/125 µm / 1 Gb	Orange
50/125 µm / 10 Gb	Aqua

### Ratings

<b>Riser</b>	
UL Type	OFNR
cUL Type	OFN FT.4
Flame Resistance	IEEE 1202 / 383-2003

### Specifications

#### Temperature Range

Storage	-40°C to 70°C
Operating	-40°C to 70°C

#### Crush Resistance

(EIA-455-41)	2000 N/cm
--------------	-----------

#### Impact Resistance

(EIA-455-25)	2000 impacts @ 1.6N-m
--------------	-----------------------

#### Cyclic Flexing

(EIA-455-104)	25 cycles, 12 lbs., 20 x OD radius min.
---------------	--

#### Min. Bend Radius

Installation	20 x OD
Long Term	15 x OD

**Maximum Installation Load** 600 lbs. (2700 N)

**Optical Specifications** See page 3

### Legend

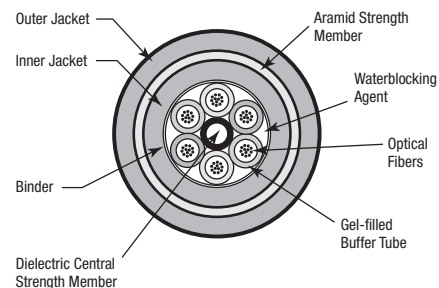

### Compliance

- TIA/EIA-568-C.3
- ICEA S-104-696

### Functional Requirements

- GR-20-CORE
- GR-409-CORE

Faster.  
Easier.  
Better.



**TrayOptic® Industrial, Heavy-Duty, All Dielectric Cables** (continued)  
Loose Tube – Indoor/Outdoor Riser Rated

**TrayOptic Series**



No. of Fibers	No. of Fibers Per Bundle	Belden Part Number					Outside Diameter		Weight		Max. Install Load	
		OM1 62.5 / 125 μm Std. / 1 Gb	OM2 50 / 125 μm Std. / 1 Gb	OM3 50 / 125 μm 10 Gb – 300 m	OM4 50 / 125 μm 10 Gb – 550 m	OS2 Singlemode Enhanced	Inch	mm	lb/1000 ft	kg/km	lb	N
<b>Riser (NEC/CEC OFNR/OFN FT.4) PVC Jacket Indoor/Outdoor</b>												
2	2	I100255	I1A0255	I1C0255	I1E0255	I1W0255	0.43	11.00	92	136	600	2700
4	4	I100455	I1A0455	I1C0455	I1E0455	I1W0455	0.43	11.00	92	136	600	2700
6	6	I100655	I1A0655	I1C0655	I1E0655	I1W0655	0.43	11.00	92	136	600	2700
8	4	I400855	I4A0855	I4C0855	I4E0855	I4W0855	0.43	11.00	92	136	600	2700
12	6	I601255	I6A1255	I6C1255	I6E1255	I6W1255	0.43	11.00	92	136	600	2700
18	6	I601855	I6A1855	I6C1855	I6E1855	I6W1855	0.43	11.00	92	136	600	2700
24	6	I602455	I6A2455	I6C2455	I6E2455	I6W2455	0.43	11.00	92	136	600	2700
36	6	I603655	I6A3655	I6C3655	I6E3655	I6W3655	0.43	11.00	92	136	600	2700
48	12	I604855	I6A4855	I6C4855	I6E4855	I6W4855	0.54	13.72	128	186	600	2700
60	12	I606055	I6A6055	I6C6055	I6E6055	I6W6055	0.54	13.72	128	186	600	2700
72	12	I607255	I6A7255	I6C7255	I6E7255	I6W7255	0.54	13.72	128	186	600	2700
<b>Riser (NEC/CEC OFNR/OFN FT.4) CPE Jacket Indoor/Outdoor</b>												
2	2	I100266	I1A0266	I1C0266	I1E0266	I1W0266	0.43	10.90	89	124	600	2700
4	4	I100466	I1A0466	I1C0466	I1E0466	I1W0466	0.43	10.90	89	124	600	2700
6	6	I100666	I1A0666	I1C0666	I1E0666	I1W0666	0.43	10.90	89	124	600	2700
8	4	I400866	I4A0866	I4C0866	I4E0866	I4W0866	0.43	10.90	89	124	600	2700
12	6	I601266	I6A1266	I6C1266	I6E1266	I6W1266	0.43	10.90	89	124	600	2700
18	6	I601866	I6A1866	I6C1866	I6E1866	I6W1866	0.43	10.90	89	124	600	2700
24	6	I602466	I6A2466	I6C2466	I6E2466	I6W2466	0.43	10.90	89	124	600	2700
36	6	I603666	I6A3666	I6C3666	I6E3666	I6W3666	0.43	10.90	89	124	600	2700
48	12	I604866	I6A4866	I6C4866	I6E4866	I6W4866	0.54	13.72	125	192	600	2700
60	12	I606066	I6A6066	I6C6066	I6E6066	I6W6066	0.54	13.72	125	192	600	2700
72	12	I607266	I6A7266	I6C7266	I6E7266	I6W7266	0.54	13.72	125	192	600	2700

## Part Number Index

Part No.	Page	Part No.	Page	Part No.	Page	Part No.	Page	Part No.	Page
A0643206	28	AX101886	27	AX104271	5	AX105211-B25	4	AX105812	8
A0643207	28	AX101887	27	AX104276	5	AX105212-B25	4	AX105813	8
A0649869	16	AX101888	27	AX104278	5	AX105213-B25	4	AX203567	5
AC301420	16	AX101936	27	AX104279	5	AX105213-S1	4	AX203568	5
AC302349	16	AX101937	27	AX104280	5	AX105214-B25	4	AX203569	5
AX100041	16	AX101938	27	AX104281	5	AX105215-B25	4	AX203895	5
AX100045	16	AX101940	27	AX104282	5	AX105252-B25	4	AX203930	5
AX100066	16	AX101941	27	AX104283	5	AX105253-B25	4	B9A150	53
AX100068	16	AX101942	27	AX104286	5	AX105254-B25	4	B9A151	53
AX100094	16	AX102214	29	AX104289	5	AX105374	14	B9A152	53
AX100098	16	AX102215	29	AX104290	5	AX105374-AL	27	B9A153	53
AX100116	16	AX102216	29	AX104291	5	AX105374-BK	27	B9A154	53
AX100220	29	AX102244	14	AX104293	5	AX105374-EW	27	B9A155	53
AX100221	29	AX102282	14	AX104494	26	AX105379	8	B9A159	53
AX100222	29	AX102283	14	AX104495	26	AX105537	16	B9A170	53
AX100495	16	AX102288	14	AX104498	26	AX105561	16	B9A171	53
AX100528	16	AX102335	27	AX104499	26	AX105563	8	B9A172	53
AX100532	16	AX102336	27	AX104572	14	AX105565	8	B9A173	53
AX100534	16	AX102337	27	AX104593	5	AX105638-AL	27	B9A174	53
AX100540	16	AX102410	27	AX104615	29	AX105638-BK	27	B9A175	53
AX100542	16	AX102411	27	AX104624-AL	29	AX105638-EW	27	B9A179	53
AX100951	5	AX102412	27	AX104624-BK	29	AX105641-AL	27	B9A202	49
AX101100	5	AX102419	27	AX104624-WH	29	AX105641-BK	14, 27	B9A204	49
AX101101	5	AX102420	27	AX104681	8	AX105641-EW	27	B9A205	49
AX101320	14	AX102421	14, 27	AX104683	8	AX105642-AL	27	B9A206	49
AX101321	14	AX102428	26	AX104684	8	AX105642-BK	14, 27	B9A207	49
AX101326	14	AX102429	26	AX104685	14	AX105642-EW	27	B9A209	49
AX101407	16	AX102430	26	AX104695	5	AX105643-AL	27	B9A211	49
AX101409	16	AX102431	26	AX104934	16	AX105643-BK	27	B9A215	49
AX101729	16	AX102432	26	AX104937	27	AX105643-EW	27	B9A381T	51
AX101731	16	AX102433	26	AX104938	27	AX105646-B25	29	B9A382T	51
AX101741	16	AX102481	26	AX104939	14, 27	AX105672	8	B9A384T	51
AX101743	16	AX102482	26	AX105002-B25	29	AX105673	8	B9A386T	51
AX101746	26	AX102683	27	AX105158-AL	27	AX105674	8	B9A389T	51
AX101747	26	AX102684	27	AX105158-BK	27	AX105675	8	B9A391T	51
AX101758	27	AX102685	27	AX105158-EW	27	AX105676	8	B9A393T	51
AX101759	27	AX102686	27	AX105162	8	AX105678	8	B9A398T	51
AX101760	27	AX102687	27	AX105164	8	AX105691-B25	29	B9A500T	48
AX101773	26	AX102688	14, 27	AX105165	8	AX105692-B25	29	B9A502T	48
AX101774	26	AX102735	27	AX105166	8	AX105693-B25	29	B9A505T	48
AX101775	26	AX102737	27	AX105167	8	AX105694-B25	29	B9A507T	48
AX101776	26	AX103151	5	AX105200-B25	4	AX105696-AL	29	B9A509T	48
AX101777	26	AX103912	15	AX105201-B25	4	AX105696-BK	29	B9A510T	48
AX101870	26	AX103913	15	AX105202-B25	4	AX105696-WH	29	B9A511T	48
AX101871	26	AX103928	15	AX105203-B25	4	AX105697-AL	29	B9A513T	48
AX101872	27	AX103930	15	AX105203-S1	4	AX105697-BK	29	B9A520T	48
AX101874	26	AX103932	15	AX105205-B25	4	AX105697-WH	29	B9A810	48
AX101875	26	AX103934	15	AX105206-B25	4	AX105698-AL	29	B9A811	48
AX101878	27	AX104019	14	AX105207-B25	4	AX105698-BK	29	B9A812	48
AX101879	27	AX104023	14	AX105208-B25	4	AX105698-WH	29	B9A813	48
AX101880	27	AX104024	14	AX105208-S1	4	AX105699-AL	29	B9A814	48
AX101882	27	AX104210	14	AX105209-B25	4	AX105699-BK	29	B9A815	48
AX101883	27	AX104214	14	AX105209-S1	4	AX105699-WH	29	B9A816	48
AX101884	27	AX104215	14	AX105210-B25	4	AX105700	14	B9A817	48



Faster.  
Easier.  
Better.

Part No.	Page	Part No.	Page	Part No.	Page	Part No.	Page	Part No.	Page
B9A820	52	B9B152	53	B9B509T	48	B9C037T	37	B9C241T	41
B9A821	52	B9B153	53	B9B510T	48	B9C039	35	B9C242	39
B9A822	52	B9B154	53	B9B511T	48	B9C039T	37	B9C242T	41
B9A830	48	B9B155	53	B9B513T	48	B9C042	35	B9C243	39
B9A831	48	B9B159	53	B9B520T	48	B9C042T	37	B9C243T	41
B9A832	48	B9B170	53	B9B601	35	B9C043	35	B9C245	39
B9A833	48	B9B171	53	B9B601T	37	B9C043T	37	B9C245T	41
B9A834	48	B9B172	53	B9B602	35	B9C045	35	B9C246	39
B9A840	52	B9B173	53	B9B602T	37	B9C045T	37	B9C246T	41
B9A841	52	B9B174	53	B9B611	35	B9C048	35	B9C247	39
B9A842	52	B9B175	53	B9B611T	37	B9C048T	37	B9C247T	41
B9A844	52	B9B179	53	B9B612	35	B9C100	37	B9C248	39
B9A845	52	B9B202	49	B9B612T	37	B9C102	37	B9C248T	41
B9A846	52	B9B204	49	B9B616T	37	B9C104	37	B9C381T	51
B9A847	52	B9B205	49	B9B620T	37	B9C107	37	B9C382T	51
B9A848	52	B9B206	49	B9B621T	37	B9C112	37	B9C384T	51
B9A849	52	B9B207	49	B9B623T	37	B9C114	37	B9C386T	51
B9A865	53	B9B209	49	B9B810	48	B9C116	37	B9C389T	51
B9A890	51	B9B211	49	B9B811	48	B9C120	37	B9C391T	51
B9A891	51	B9B215	49	B9B812	48	B9C130	33	B9C393T	51
B9A892	51	B9B230	39	B9B813	48	B9C131	33	B9C398T	51
B9A893	51	B9B230T	41	B9B814	48	B9C132	33	B9C500T	48
B9A894	51	B9B231	39	B9B815	48	B9C135	33	B9C502T	48
B9A895	51	B9B231T	41	B9B816	48	B9C150	53	B9C505T	48
B9A896	51	B9B232	39	B9B817	48	B9C151	53	B9C507T	48
B9A897	51	B9B232T	41	B9B820	52	B9C152	53	B9C509T	48
B9B013	33	B9B233	39	B9B821	52	B9C153	53	B9C510T	48
B9B014	33	B9B233T	41	B9B822	52	B9C154	53	B9C511T	48
B9B015	33	B9B240	39	B9B830	48	B9C155	53	B9C513T	48
B9B018	33	B9B240T	41	B9B831	48	B9C159	53	B9C520T	48
B9B037	35	B9B241	39	B9B832	48	B9C170	53	B9C601	35
B9B037T	37	B9B241T	41	B9B833	48	B9C171	53	B9C601T	37
B9B039	35	B9B242	39	B9B834	48	B9C172	53	B9C602	35
B9B039T	37	B9B242T	41	B9B840	52	B9C173	53	B9C602T	37
B9B042	35	B9B243	39	B9B841	52	B9C174	53	B9C611	35
B9B042T	37	B9B243T	41	B9B842	52	B9C175	53	B9C611T	37
B9B043	35	B9B245	39	B9B844	52	B9C179	53	B9C612	35
B9B043T	37	B9B245T	41	B9B845	52	B9C202	49	B9C612T	37
B9B045	35	B9B246	39	B9B846	52	B9C204	49	B9C616	35
B9B045T	37	B9B246T	41	B9B847	52	B9C205	49	B9C616T	37
B9B048	35	B9B247	39	B9B848	52	B9C206	49	B9C620	35
B9B048T	37	B9B247T	41	B9B849	52	B9C207	49	B9C620T	37
B9B100	37	B9B248	39	B9B865	53	B9C209	49	B9C621	35
B9B102	37	B9B248T	41	B9B890	51	B9C211	49	B9C621T	37
B9B104	37	B9B381T	51	B9B891	51	B9C215	49	B9C623	35
B9B107	37	B9B382T	51	B9B892	51	B9C230	39	B9C623T	37
B9B112	37	B9B384T	51	B9B893	51	B9C230T	41	B9C810	48
B9B114	37	B9B386T	51	B9B894	51	B9C231	39	B9C811	48
B9B116	37	B9B389T	51	B9B895	51	B9C231T	41	B9C812	48
B9B120	37	B9B391T	51	B9B896	51	B9C232	39	B9C813	48
B9B130	33	B9B393T	51	B9B897	51	B9C232T	41	B9C814	48
B9B131	33	B9B398T	51	B9C013	33	B9C233	39	B9C815	48
B9B132	33	B9B500T	48	B9C014	33	B9C233T	41	B9C816	48
B9B135	33	B9B502T	48	B9C015	33	B9C240	39	B9C817	48
B9B150	53	B9B505T	48	B9C018	33	B9C240T	41	B9C820	52
B9B151	53	B9B507T	48	B9C037	35	B9C241	39	B9C821	52

Part No.	Page	Part No.	Page	Part No.	Page	Part No.	Page	Part No.	Page
B9C822	52	B9E153	53	B9E510T	48	B9W015	33	B9W240	39
B9C830	48	B9E154	53	B9E511T	48	B9W018	33	B9W240T	41
B9C831	48	B9E155	53	B9E513T	48	B9W037	35	B9W241	39
B9C832	48	B9E159	53	B9E520T	48	B9W037T	37	B9W241T	41
B9C833	48	B9E170	53	B9E601	35	B9W039	35	B9W242	39
B9C834	48	B9E171	53	B9E601T	37	B9W039T	37	B9W242T	41
B9C840	52	B9E172	53	B9E602	35	B9W042	35	B9W243	39
B9C841	52	B9E173	53	B9E602T	37	B9W042T	37	B9W243T	41
B9C842	52	B9E174	53	B9E611	35	B9W043	35	B9W245	39
B9C844	52	B9E175	53	B9E611T	37	B9W043T	37	B9W245T	41
B9C845	52	B9E179	53	B9E612	35	B9W045	35	B9W246	39
B9C846	52	B9E202	49	B9E612T	37	B9W045T	37	B9W246T	41
B9C847	52	B9E204	49	B9E616	35	B9W048	35	B9W247	39
B9C848	52	B9E205	49	B9E616T	37	B9W048T	37	B9W247T	41
B9C849	52	B9E206	49	B9E620	35	B9W100	37	B9W248	39
B9C865	53	B9E207	49	B9E620T	37	B9W102	37	B9W248T	41
B9C890	51	B9E209	49	B9E621	35	B9W104	37	B9W381T	51
B9C891	51	B9E211	49	B9E621T	37	B9W107	37	B9W382T	51
B9C892	51	B9E215	49	B9E623	35	B9W112	37	B9W384T	51
B9C893	51	B9E230	39	B9E623T	37	B9W114	37	B9W386T	51
B9C894	51	B9E230T	41	B9E810	48	B9W116	37	B9W389T	51
B9C895	51	B9E231	39	B9E811	48	B9W120	37	B9W391T	51
B9C896	51	B9E231T	41	B9E812	48	B9W130	33	B9W393T	51
B9C897	51	B9E232	39	B9E813	48	B9W131	33	B9W398T	51
B9CE13T	48	B9E232T	41	B9E814	48	B9W132	33	B9W500T	48
B9E013	33	B9E233	39	B9E815	48	B9W135	33	B9W502T	48
B9E014	33	B9E233T	41	B9E816	48	B9W150	53	B9W505T	48
B9E015	33	B9E240	39	B9E817	48	B9W151	53	B9W507T	48
B9E018	33	B9E240T	41	B9E820	52	B9W152	53	B9W509T	48
B9E037	35	B9E241	39	B9E821	52	B9W153	53	B9W510T	48
B9E037T	37	B9E241T	41	B9E822	52	B9W154	53	B9W511T	48
B9E039	35	B9E242	39	B9E830	48	B9W155	53	B9W513T	48
B9E039T	37	B9E242T	41	B9E831	48	B9W159	53	B9W520T	48
B9E042	35	B9E243	39	B9E832	48	B9W170	53	B9W601	35
B9E042T	37	B9E243T	41	B9E833	48	B9W171	53	B9W601T	37
B9E043	35	B9E245	39	B9E834	48	B9W172	53	B9W602	35
B9E043T	37	B9E245T	41	B9E840	52	B9W173	53	B9W602T	37
B9E045	35	B9E246	39	B9E841	52	B9W174	53	B9W611	35
B9E045T	37	B9E246T	41	B9E842	52	B9W175	53	B9W611T	37
B9E048	35	B9E247	39	B9E844	52	B9W179	53	B9W612	35
B9E048T	37	B9E247T	41	B9E845	52	B9W202	49	B9W612T	37
B9E100	37	B9E248	39	B9E846	52	B9W204	49	B9W616	35
B9E102	37	B9E248T	41	B9E847	52	B9W205	49	B9W616T	37
B9E104	37	B9E381T	51	B9E848	52	B9W206	49	B9W620	35
B9E107	37	B9E382T	51	B9E849	52	B9W207	49	B9W620T	37
B9E112	37	B9E384T	51	B9E865	53	B9W209	49	B9W621	35
B9E114	37	B9E386T	51	B9E890	51	B9W211	49	B9W621T	37
B9E116	37	B9E389T	51	B9E891	51	B9W215	49	B9W623	35
B9E120	37	B9E391T	51	B9E892	51	B9W230	39	B9W623T	37
B9E130	33	B9E393T	51	B9E893	51	B9W230T	41	B9W810	48
B9E131	33	B9E398T	51	B9E894	51	B9W231	39	B9W811	48
B9E132	33	B9E500T	48	B9E895	51	B9W231T	41	B9W812	48
B9E135	33	B9E502T	48	B9E896	51	B9W232	39	B9W813	48
B9E150	53	B9E505T	48	B9E897	51	B9W232T	41	B9W814	48
B9E151	53	B9E507T	48	B9W013	33	B9W233	39	B9W815	48
B9E152	53	B9E509T	48	B9W014	33	B9W233T	41	B9W816	48

Faster.  
Easier.  
Better.

Part No.	Page	Part No.	Page	Part No.	Page	Part No.	Page	Part No.	Page
B9W817	48	FC4L06SDMF1E	10	FFSU06SD	13	FI4B004PB	33	FI4M024P1	45
B9W820	52	FC4L12LD4F	11	FFSU12LA	13	FI4B004PBABK	43	FI4M036P1	45
B9W821	52	FC4L12LDMF	10	FFSU12LD	13	FI4B004PBEBK	43	FI4M048P1	45
B9W822	52	FC4L12LDMF1E	10	FFSU12MP	13	FI4B006LB	33	FI4M072P1	45
B9W830	48	FC4R06SDMF	10	FFSU12SB	13	FI4B006PB	33	FI4M144P1	45
B9W831	48	FC4R06SDMF1E	10	FFSU12SC	13	FI4B012LB	33	FISB002PBYBK	43
B9W832	48	FC4R12LDMF	10	FFSU12ST	13	FI4B012PB	33	FISB004PBYBK	43
B9W833	48	FC4R12LDMF1E	10	FFZH00BB	14	FI4D002P9	35	FISD002P9YBK	43
B9W834	48	FC4U06SDMF	9	FFZH06KC	14	FI4D002P9ABK	43	FISD004P9YBK	43
B9W840	52	FC4U12LDMF	9	FFZH08KC	14	FI4D002PEBK	43	FISD006P9YBK	43
B9W841	52	FC4U12LDMF1E	9	FI1B002PBOBK	43	FI4D004P9ABK	43	FISD012P9YBK	43
B9W842	52	FC4U064MMF	11	FI1B004PBOBK	43	FI4D004PEBK	43	FISI001PCYBK	43
B9W844	52	FCSH06SDFS	9	FI1D002P9OBK	43	FI4D006A9	39	FISI001RB	32
B9W845	52	FCSH12LAFS	9	FI1D004P9OBK	43	FI4D006P9	35	FISI001RC	32
B9W846	52	FCSH12LDFS	9	FI1D006P9OBK	43	FI4D006P9ABK	43	FISI002P0	32
B9W847	52	FCSH12MPFS	9	FI1D012P9OBK	43	FI4D006PEBK	43	FISI002PCYBK	43
B9W848	52	FCSH12SBFS	9	FI1I001PCOBK	43	FI4D012A9	39	FISI002R0	32
B9W849	52	FCSH12STFS	9	FI1I001RB	32	FI4D012P9	35	FISI002RB	32
B9W865	53	FCSH18LAMF	9	FI1I001RC	32	FI4D012P9ABK	43	FISI002RC	32
B9W890	51	FCSH18LAMF1G	9	FI1I002P0	32	FI4D012PEBK	43	FISI008P0	32
B9W891	51	FCSH18LDMF	9	FI1I002PCOBK	43	FI4D024A9	39	FISI012P0	32
B9W892	51	FCSH18LDMF1B	9	FI1I002R0	32	FI4D024AJ	39	FISI012P2	32
B9W893	51	FCSL06SDMF	10	FI1I002RB	32	FI4D024P9	35	FISM012P0	45
B9W894	51	FCSL06SDMF1B	10	FI1I002RC	32	FI4D024PJ	35	FISM012P2	45
B9W895	51	FCSL12LD4F	11	FI1I012P0	32	FI4D048AK	39	FISM012P2YBK	43
B9W896	51	FCSL12LDMF	10	FI1I012P2	32	FI4D048PK	35	FISM024P1	45
B9W897	51	FCSL12LDMF1B	10	FI3B002PBABK	43	FI4D072AK	39	FISM048P1	45
FC1H06SDFS	9	FCSR06SDMF	10	FI3B004PBABK	43	FI4D072PK	35	FISM144P1	45
FC1H12LDFS	9	FCSR06SDMF1B	10	FI3D002P9ABK	43	FI4D096AK	39	FP1LDS003M	18
FC1H12MPFS	9	FCSR12LDMF	10	FI3D004P9ABK	43	FI4D096PK	35	FP1SDSD002M	18
FC1U06SDMF	9	FCSR12LDMF1B	10	FI3D006P9ABK	43	FI4D144AK	39	FP1SDSD003M	18
FC1U12LDMF	9	FCSU06SAMF	9	FI3D012P9ABK	43	FI4D144PK	35	FP1SDSD005M	18
FC1U12LDMF1K	9	FCSU06SDMF	9	FI3I001PCABK	43	FI4I001PCABK	43	FP1SDST003M	18
FC3H06SDFS	9	FCSU12LAMF	9	FI3I001RB	32	FI4I001PCEBK	43	FP1STST002M	18
FC3H12LDFS	9	FCSU12LAMF1G	9	FI3I001RC	32	FI4I001RB	32	FP1STST003M	18
FC3H12MPFS	9	FCSU12LDMF	9	FI3I002P0	32	FI4I001RBA	32	FP1STST005M	18
FC3H18LDMF	9	FCSU12LDMF1B	9	FI3I002PCABK	43	FI4I001RC	32	FP3LD4F002M	20
FC3H18LDMF1A	9	FCSU12SBMF	9	FI3I002R0	32	FI4I001RCA	32	FP3LD4F003M	20
FC3L06SDMF	10	FCSU12SCMF	9	FI3I002RB	32	FI4I002P0	32	FP3LD4F005M	20
FC3L06SDMF1A	10	FCSU064MMF	11	FI3I002RC	32	FI4I002P0A	32	FP3LDL0002M	18
FC3L12LD4F	11	FF1U06SD	13	FI3I008P0	32	FI4I002PCABK	43	FP3LDL0003M	18
FC3L12LDMF	10	FF1U12LD	13	FI3I012P0	32	FI4I002PCEBK	43	FP3LDL0005M	18
FC3L12LDMF1A	10	FF3H18LD	13	FI3I012P2	32	FI4I002R0A	32	FP3LDLM002M	18
FC3R06SDMF	10	FF3H18MP	13	FI3M012P0	45	FI4I002RB	32	FP3LDLM003M	18
FC3R06SDMF1A	10	FF3U06SD	13	FI3M012P2	45	FI4I002RBA	32	FP3LDLM005M	18
FC3R12LDMF	10	FF3U12LD	13	FI3M012P2ABK	43	FI4I002RC	32	FP3LDMF002M	20
FC3R12LDMF1A	10	FF3U12MP	13	FI3M024P1	45	FI4I002RCA	32	FP3LDMF003M	20
FC3U06SDMF	9	FF4H18LD	13	FI3M036P1	45	FI4I008P0	32	FP3LDMF005M	20
FC3U12LDMF	9	FF4H18MP	13	FI3M048P1	45	FI4I008P0A	32	FP3LDS003M	18
FC3U12LDMF1A	9	FF4U06SD	13	FI3M072P1	45	FI4I012P0	32	FP3LULU002M	18
FC4H06SDFS	9	FF4U12LD	13	FI3M144P1	45	FI4I012P0A	32	FP3LULU003M	18
FC4H12LDFS	9	FF4U12MP	13	FI4B002LB	33	FI4I012P2A	32	FP3LULU005M	18
FC4H12MPFS	9	FFSH18LA	13	FI4B002PB	33	FI4M012P0	45	FP3MFMF002M	18
FC4H18LDMF	9	FFSH18LD	13	FI4B002PBABK	43	FI4M012P2	45	FP3MFMF003M	18
FC4H18LDMF1E	9	FFSH18MP	13	FI4B002PBEBK	43	FI4M012P2ABK	43	FP3MFMF005M	18
FC4L06SDMF	10	FFSU06SA	13	FI4B004LB	33	FI4M012P2EBK	43	FP3SDSD002M	18

Part No.	Page	Part No.	Page	Part No.	Page	Part No.	Page	Part No.	Page
FP3SDSD003M	18	FPSMF003M	18	FTSSC900PR12	6	I1W0455	55	I6E7266	55
FP3SDSD005M	18	FPSMF005M	18	FTSSD3MMPS01	6	I1W0466	55	I6W1255	55
FP3SDST003M	18	FPSSASA002M	18	FTSST3MMPS01	6	I1W0655	55	I6W1266	55
FP3STST002M	18	FPSSASA003M	18	FTSST900PR12	6	I1W0666	55	I6W1855	55
FP3STST003M	18	FPSSASA005M	18	FW3MBF06LD	28	I4A0855	55	I6W1866	55
FP3STST005M	18	FPSSSDSD002M	18	FW3MBP06LD	28	I4A0866	55	I6W2455	55
FP4LD4F002M	20	FPSSSDSD003M	18	FW3MBS06LD	28	I4C0855	55	I6W2466	55
FP4LD4F003M	20	FPSSSDSD005M	18	FW4MBF06LD	28	I4C0866	55	I6W3655	55
FP4LD4F005M	20	FPSSDST003M	18	FW4MBP06LD	28	I4E0855	55	I6W3666	55
FP4LDLD002M	18	FPSSTST002M	18	FW4MBS06LD	28	I4E0866	55	I6W4855	55
FP4LDLD003M	18	FPSSTST003M	18	FWSMBF06LA	28	I4W0855	55	I6W4866	55
FP4LDLD005M	18	FPSSTST005M	18	FWSMBF06LD	28	I4W0866	55	I6W6055	55
FP4LDLM002M	18	FT1SC3MMPS01	6	FWSMBP06LA	28	I6A1255	55	I6W6066	55
FP4LDLM003M	18	FT1SC900PR12	6	FWSMBS06LD	28	I6A1266	55	I6W7255	55
FP4LDLM005M	18	FT1ST3MMPS01	6	FWSMBS06LA	28	I6A1855	55	I6W7266	55
FP4LDMF002M	20	FT1ST900PR12	6	FWSMBS06LD	28	I6A1866	55	I100255	55
FP4LDMF003M	20	FT3LC2MMPS01	6	FXBUB0250B25N	4	I6A2455	55	I100266	55
FP4LDMF005M	20	FT3LC250PR12	6	FXBUCLDB25N	4	I6A2466	55	I100455	55
FP4LDS003M	18	FT3LC900PR12	6	FXBUCLDB25N	4	I6A3655	55	I100466	55
FP4LULU002M	18	FT3LD2MMPS01	6	FXFACLLDB25A	17	I6A3666	55	I100655	55
FP4LULU003M	18	FT3MM3MMPS01	6	FXFACLLDB25B	17	I6A4855	55	I100666	55
FP4LULU005M	18	FT3MM250PS01	6	FXFACLLDB25E	17	I6A4866	55	I400855	55
FP4MFMF002M	18	FT3SC3MMPS01	6	FXFACLLDB25G	17	I6A6055	55	I400866	55
FP4MFMF003M	18	FT3SC250PR12	6	FXFACLLDB25T	17	I6A6066	55	I601255	55
FP4MFMF005M	18	FT3SC900PR12	6	FXFACLLMB25N	17	I6A7255	55	I601266	55
FP4SDSD002M	18	FT3SD3MMPS01	6	FXFUBRDHM	8	I6A7266	55	I601855	55
FP4SDSD003M	18	FT3ST3MMPS01	6	FXFUBRDHS	8	I6C1255	55	I601866	55
FP4SDSD005M	18	FT3ST900PR12	6	FXFUBRSHM	8	I6C1266	55	I602455	55
FP4STST002M	18	FT4LC2MMPS01	6	FXFUHS972CB25	6	I6C1855	55	I602466	55
FP4STST003M	18	FT4LC250PR12	6	FXFUHS250DB25	6	I6C1866	55	I603655	55
FP4STST005M	18	FT4LC900PR12	6	FXFUHS900AB25	6	I6C2455	55	I603666	55
FPSLALA002M	18	FT4LD2MMPS01	6	FXFUHSRIBEB12	6	I6C2466	55	I604855	55
FPSLALA003M	18	FT4MM3MMPS01	6	FXUBRSHM	8	I6C3655	55	I604866	55
FPSLALA005M	18	FT4MM250PS01	6	I1A0255	55	I6C3666	55	I606055	55
FPSLASA003M	18	FT4SC3MMPS01	6	I1A0266	55	I6C4855	55	I606066	55
FPSLD4F002M	20	FT4SC900PR12	6	I1A0455	55	I6C4866	55	I607255	55
FPSLD4F003M	20	FT4SD3MMPS01	6	I1A0466	55	I6C6055	55	I607266	55
FPSLD4F005M	20	FTSLA2MMPS01	6	I1A0655	55	I6C6066	55	SCSH1232SLF	12
FPSLDLD002M	18	FTSLB2MMPS01	6	I1A0666	55	I6C7255	55	SCSH2116SLF	12
FPSLDLD003M	18	FTSLB250PR12	6	I1C0255	55	I6C7266	55	SCSH2216LLF	12
FPSLDLD005M	18	FTSLB900PR12	6	I1C0266	55	I6E1255	55	SCSH4108LLF	12
FPSLDLM002M	18	FTSLC2MMPS01	6	I1C0455	55	I6E1266	55	SCSH4208MLF	12
FPSLDLM003M	18	FTSLC250PR12	6	I1C0466	55	I6E1855	55	SCSU1208SLF	12
FPSLDLM005M	18	FTSLC900PR12	6	I1C0655	55	I6E1866	55	SCSU1216SLF	12
FPSLDMF002M	20	FTSLD2MMPS01	6	I1C0666	55	I6E2455	55	SCSU2208SLF	12
FPSLDMF003M	20	FTSMM3MMPS01	6	I1E0255	55	I6E2466	55	XPE-S0003	14
FPSLDMF005M	20	FTSMM250PS01	6	I1E0266	55	I6E3655	55	9810-0100	14
FPSLDS003M	18	FTSSA3MMPS01	6	I1E0455	55	I6E3666	55	9811-0200	14
FPSLULU002M	18	FTSSB3MMPS01	6	I1E0466	55	I6E4855	55	9813-0400	14
FPSLULU003M	18	FTSSB250PR12	6	I1E0655	55	I6E4866	55		
FPSLULU005M	18	FTSSB900PR12	6	I1E0666	55	I6E6055	55		
FPSM072P1	45	FTSSC3MMPS01	6	I1W0255	55	I6E6066	55		
FPSMF002M	18	FTSSC250PR12	6	I1W0266	55	I6E7255	55		

Faster.  
Easier.  
Better.

Fiber**Express**® Brilliance®

# Universal

FIELD-INSTALLABLE FIBER OPTIC CONNECTORS

> FASTER.

> EASIER.

> BETTER.





## GLOBAL LOCATIONS

For worldwide Sales and Technical Support, visit: [www.belden.com](http://www.belden.com)



---

### UNITED STATES

#### Division Headquarters

401 Pennsylvania Parkway, #200  
Indianapolis, IN  
USA  
**Phone: (1)-317-818-6300**  
Inside Sales: 800-235-3361  
Fax: (1)-317-818-6382  
[info@belden.com](mailto:info@belden.com)

### CANADA

#### National Business Center

Belden Canada Inc.  
2310 Alfred-Nobel  
St-Laurent Quebec H4S 2B4  
Canada  
**Phone: 514-822-2345**  
Fax: 514-822-7979  
[info@belden.com](mailto:info@belden.com)

### MEXICO

#### Regional Office

Insurgentes Sur #1602  
Piso 1 Oficina 102  
Código Constructor Del.  
Benito Juárez , C.P. 03940  
Mexico  
**Phone: +52 55-5523-7733**  
Fax: +52 55-5528-8077  
[ventas.mexico@belden.com](mailto:ventas.mexico@belden.com)