

CUSTOMER: **INDUSTRIAL ELECTRIC**  
# 2781

PROJECT ID: **PLATIC BUCKET INNER CORE**

ITEM ID: **CONE A1**

INSIDE SIZE: **8:08 x 8:08 x 11:00**

MATERIAL: **200 B kraft**

BLANK: **35:01 X 22:14**

Order In  
Sheet Size:

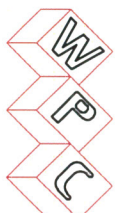

**WISCONSIN PACKAGING CORP.**

PHONE (920) 563-9363  
FAX (920) 563-0222

www.wisconsinpackaging.com.

STYLE: **J/D/C**

JOINT: **J & L GLUED**

SALES REP.: **JD**

DESIGNER: **INFORM2**

DATE: **7/13/2016**

P# CODE: **P037558**  
SAMPLE #: **LAYER - A1**

Corrugation  
Direction:

Other Sheet  
Direction:

NOTES:

All scores are:  $\frac{3}{8}$ " x  $\frac{3}{8}$ " cut crease

**INSIDE  
VIEW**

fold here to glue

(Glue in)

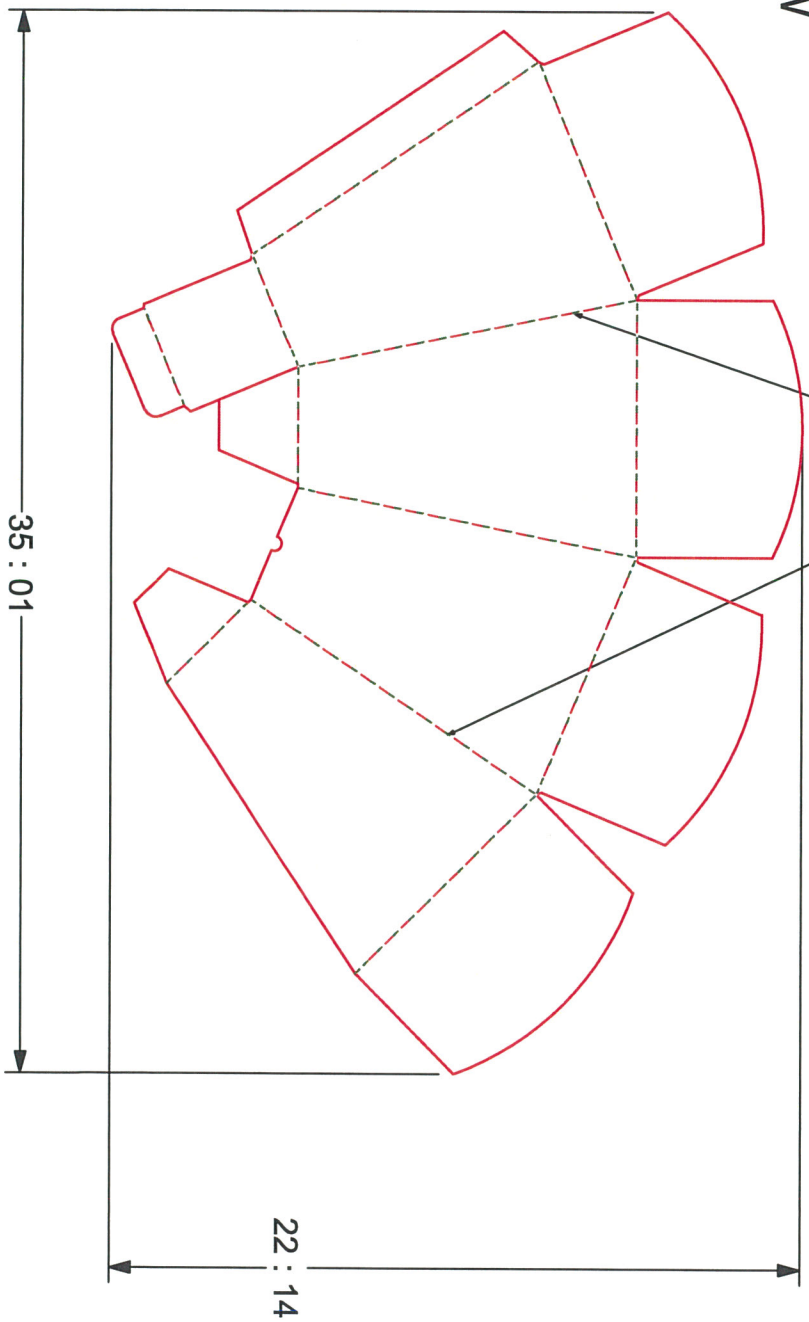

<<< CORR >>>

2013 Wisconsin Packaging Corporation. This is an original design. It is the exclusive property of Wisconsin Packaging Corp. which retains the right to estimate, reproduce it in any form, this work may not be used in any form or by any means, electrical or mechanical, including photocopying, recording, or by any informational storage or retrieval system without written permission from Wisconsin Packaging Corp. It must not be disclosed for the purpose of obtaining competitive bids or exposed indiscreetly.