



Belden® Copper Catalog



Faster.
Easier.
Better.

**Belden IBDN
Copper Systems**

BELDEN

Belden has the end-to-end copper cabling system to meet your current networking challenges while providing the bandwidth and scalability for the needs of the future.



Faster.
Easier.
Better.



Belden IBDN Copper Systems Provide Reliable, End-to-End Networking Performance

Belden understands that cabling is the core foundation of every network — its ability to provide high performance, reliable transmission is essential for carrying out day-to-day business operations. From critical data center links that connect network switches and servers, to horizontal and backbone links that deliver voice, data and video for a wide range of networking, communications, audio-visual, security and building management applications, Belden has the end-to-end copper cabling system to meet your current networking challenges while providing the bandwidth and scalability for the needs of the future.

Table of Contents

Introduction	3-7	Section 4 – Workstation Outlets	50-66
Section 1 – IBDN Category 6A Systems	8-19	KeyConnect Faceplates.....	51
10GX Cable.....	9	KeyConnect Adapters and Boxes.....	52
10GX Patch Panels.....	10	KeyConnect Multimedia Modules.....	53
10GX Modular Jacks.....	11	KeyConnect Tamper-Resistant Faceplates, MediaFlex Faceplate Kits.....	54
10GX Traceable Patch Cords.....	12	MediaFlex Plates, Adapter Boxes and Accessories.....	55
10GX Modular Cords.....	13	MediaFlex Inserts.....	56-57
Modular Cord Configuration Matrices.....	14	Interface Plates, MDVO Faceplates.....	58
10GX Pre-Terminated Cabling System.....	15	Interface Surface Adapter Boxes, MDVO Adapters.....	59
10GX IDC System.....	16	Multimedia Outlet Boxes and Modules.....	60
10GX Shielded System—Cable.....	17	Multi-User Outlet Box, CAT5E BIX DVO Outlet.....	61
10GX Shielded System—KeyConnect Patch Panels, Modular Jacks and Cords.....	18	Accessories.....	62
10GX Shielded Pre-Terminated Cabling System.....	19	Rapid Termination Tool.....	63
SFP+ Direct Attached Cables.....	20	Tools.....	64
Section 2 – IBDN Category 6+ Systems	21-36	LabelFlex.....	65-66
DataTwist 4800 Cable.....	22-23	Section 5 – Miscellaneous Cables	67-75
DataTwist 3600 Cable.....	24-25	DataTwist 6, 5e and 5 Shielded Cable.....	68
DataTwist 2400 Cable.....	26	DataTwist 5e Cable.....	69
MediaTwist Cable.....	27	DataTwist 5e Outdoor Cable.....	70
KeyConnect Patch Panels.....	28	DataTwist 1200 UTP Siamese Cable.....	70
CAT6+ Modular Jacks.....	29	Limited Combustible Cable.....	71
CAT 6+ Traceable Patch Cords.....	30	DataTwist Outside Plant Cable.....	72
CAT6+ Modular Cords.....	31	IBDN Plus Backbone Indoor Cable.....	72
3600 Pre-Terminated Cabling System.....	32	DataTwist 3 UTP, D-Inside Wire and Backbone Indoor Cable.....	73
GigaBIX IDC System.....	33	Patch Cable.....	74-75
DataTwist 2400 Shielded Cable.....	34	Part Number Index	76-82
CAT6+ Shielded Patch Panels and Shielded Modular Jacks.....	35	Customer Service and Other Belden Contacts	Back Cover
CAT6+ Shielded Modular Cords.....	36		
Section 3 – IBDN Category 5e Systems	37-49		
DataTwist 1200 Cable.....	38-39		
KeyConnect Patch Panels.....	40-41		
CAT5E Modular Jacks.....	42		
CAT5E EZ-MDVO Modular Jacks.....	43		
CAT5E Modular Cords.....	44		
BIX Cross-Connect System.....	45		
110 Cross-Connect System.....	46		
DataTwist 1200 Shielded Cable.....	47		
CAT5E Shielded Patch Panels and Shielded Modular Jacks.....	48		
CAT5E Shielded Modular Cords.....	49		

Representing Networking Leadership at Every Turn

Five different levels of Belden IBDN Copper Systems are offered to meet customers' specific needs.

Belden IBDN Copper Systems represent networking leadership at every turn, providing top-performing structured cabling systems that reduce downtime, ease deployment and facilitate migration to advanced networking technologies and converged building systems. Designed with innovative technologies that provide beyond-standards performance, Belden IBDN Copper Systems are available in five different levels to meet your specific needs — no matter what your application, your environment or your plans. With verified performance through comprehensive, independent third-party testing, Belden IBDN Copper Systems are available with the following wide range of components — each tuned to its other system components to provide optimum, end-to-end system performance.

- Pre-Terminated and Field-Terminated Systems
- Nonbonded-Pair and Bonded-Pair cable and assemblies
- Unshielded and shielded cable, assemblies and components
- Ultra High-Density, KeyConnect AngleFlex and standard patch panels
- KeyConnect and MDVO-Style modular jacks
- Patch cords, pigtailed and pre-terminated cabling assemblies
- MediaFlex, KeyConnect and MDVO-Style workstation outlet systems
- BIX and 110 IDC cross-connect systems.
- Indoor, outdoor and specialty backbone and riser cables

The following is a recap of each of the five Belden IBDN Copper Systems.

IBDN 10GX System

The IBDN 10GX System is an end-to-end copper system designed with dynamic enabling technologies to support the most demanding current and future high-end applications with performance beyond the TIA/EIA Category 6A standard. With a guaranteed 625 MHz of usable bandwidth for 10BASE-T applications and the highest supported frequency for broadband video at 860 MHz, the IBDN 10GX System is an ideal long-term investment that will outlast several equipment and application upgrades. Combined with a host of patch panels, assemblies, connectors and accessories, as well as a pre-terminated system, the IBDN 10GX System is the ideal solution for any current and future data center or horizontal cabling system.

IBDN 4800 System

The highest performing Category 6 system available, the IBDN 4800 System provides guaranteed bandwidth to 300 MHz with exceptional signal power and signal-to-noise performance that tops TIA/EIA Category 6 requirements. From transmitting large volumes of data throughout the LAN and data center, to today's advanced applications like Voice over IP (VoIP), video over IP, Power over Ethernet (PoE) Plus and IP-based security and building management systems, the IBDN 4800 System supports a variety of environments and applications. With a wide range of components and accessories, the end-to-end IBDN 4800 System offers the longest operational life span of any Category 6 system.

IBDN 3600 System

The IBDN 3600 System offers the best price-performance ratio of any end-to-end Category 6 system on the market. With guaranteed performance to 280 MHz, the IBDN 3600 System offers headroom beyond the TIA/EIA Category 6 standard to support any current IP-based application, including VoIP, PoE, wireless access points and building automation systems. Enhanced crosstalk and impedance performance, combined with a compact size and available pre-terminated system for rapid data center deployment, makes the IBDN 3600 System the most cost-effective solution for high-traffic and high bit-rate applications throughout the LAN environment.

Faster.
Easier.
Better.



IBDN 2400 System

The IBDN 2400 System offers moderate communications performance for general business applications and transactions, including advanced file sharing and downloads. It offers a guaranteed bandwidth of 250 MHz to support 10/100/1000BASE-T applications with enhanced, error-free Category 6 performance. With cables, modular jacks, cords, patch panels and a cross-connect system, the IBDN 2400 System is an ideal market-entry solution for businesses ready for reliable end-to-end Category 6 performance.

IBDN 1200 System

For networks requiring only Category 5e performance, the IBDN 1200 System is the best performing Category 5e system available. The IBDN 1200 System exceeds all requirements for Category 5e performance with guaranteed bandwidth to 160 MHz—more bandwidth than typical Category 5e systems. Ideal for budget-conscious and short-term investments, the IBDN 1200 System is robust enough to support a variety of basic business applications in standard environments, including basic PoE.

Belden IBDN Copper Systems – Performance and Component Selection Matrix

IBDN System	10GX System	4800 System	3600 System	2400 System	1200 System
Performance Standard	Category 6A	Category 6	Category 6	Category 6	Category 5e
Available Bandwidth	625 MHz	300 MHz	280 MHz	250 MHz	160 MHz
Cable Selection	10GX Series	DataTwist 4800 Series	DataTwist 3600 Series	DataTwist 2400 Series MediaTwist Series	DataTwist 1200 Series
Connectivity Selection	10GX IDC Cross-Connect	GigaBIX Cross-Connect			BIX and 110 Cross-Connect
	10GX Patch Panels 10GX Modular Jacks 10GX Modular Cords	CAT6+ Patch Panels CAT6+ Modular Jacks CAT6+ Modular Cords			CAT5E Patch Panels CAT5E Modular Jacks CAT5E Modular Cords
	KeyConnect and Flex Modular Patch Panels MediaFlex, KeyConnect, Interface and MDVO Outlet Hardware <i>(Configurable with appropriate modules)</i>				

Belden IBDN Shielded Systems – Performance and Component Selection Matrix

IBDN Shielded System	10GX Shielded System	2400 Shielded System	1200 Shielded System
Performance Standard	Category 6A	Category 6	Category 5e
Available Bandwidth	625 MHz	250 MHz	160 MHz
Cable Selection	10GX Shielded Series	2400 Shielded Series	1200 Shielded Series
Connectivity Selection	10GX Shielded Modular Jacks 10GX Shielded Modular Cords	CAT6+ Shielded Modular Jacks CAT6+ Shielded Modular Cords	CAT5E Shielded Modular Jacks CAT5E Shielded Modular Cords
	KeyConnect Shielded Patch Panels MediaFlex Faceplates, KeyConnect Faceplates and Adapters <i>(Configurable with appropriate modules)</i>		

Top-quality Flagship Innovations Provide the Ultimate Value

Backed by years of field-proven telecommunications experience, Belden IBDN Copper System components include several innovative technologies designed to ensure cost-effective, easy deployment and maximum performance and reliability, while meeting current and future needs for capacity and scalability. These products are designed with the same focus on quality and performance found in Belden's complete product line.

Belden Bonded-Pair Cables

Available for each IBDN Copper System, Belden Bonded-Pair Cables feature a patented design that bonds the individual conductors along their longitudinal axis for extremely uniform spacing that maintains pair geometry and consistent electrical performance. With higher pulling tensions and tighter bend radii, Belden Bonded-Pair Cables are better suited to withstand the rigors of real-world installations and accommodate high-density data center applications that experience a great deal of cable bending in and around patch panels. Because Belden Bonded-Pair Cables avoid gaps along the twisted pairs, they provide improved return loss and balance performance that makes them less susceptible to electromagnetic and radio frequency interference (EMI/RFI) in noisy environments. This innovative Belden technology is ideal for high frequency 10 Gigabit and broadband video applications, as well as any mission-critical situation where dropped signals are not an option.



Pre-Terminated Cabling Systems

Ideal for data centers where time, reliability and performance are critical, Belden Pre-Terminated Cabling Systems are easy to configure, easy to order and easy to install. With an intuitive plug-and-play action, built-in reliability that virtually eliminates testing, and simple reusable components, Belden's Pre-Terminated Cabling Systems provide superior performance, save significant time and money and offer energy and waste savings. At the heart of these systems are two core components — pre-terminated cable assemblies and RJ45 modular couplers. The pre-terminated cable assemblies are a 6-cable bundle terminated with smaller footprint RJ45 plugs that provide easy pulling, routing, cable management and connection. Compatible with Belden's full line of KeyConnect modular patch panels, the RJ45 modular couplers are RJ45-to-RJ45 inline couplers designed to meet the performance requirements of a single plug-jack connection while offering the inherent simplicity of a true plug-and-play solution. The Belden Pre-Terminated Cabling Systems are available in unshielded and shielded 10GX Pre-Terminated Cabling Systems for 10 Gigabit applications and in the 3600 Pre-Terminated Cabling Solution for the ultimate in Category 6 performance.



There's a Belden IBDN Copper System that's right for you.

Faster.
Easier.
Better.



KeyConnect Modularity

Belden's KeyConnect System includes a wide range of KeyConnect patch panels, faceplates, adapters and boxes, combined with a complete line of KeyConnect Modules, including KeyConnect Modular Jacks available in 10GX, CAT6+ and CAT5E to suit any network performance level. Each modular component of the KeyConnect series seamlessly fits together to accommodate any application—from the data center to the workstation. Designed with superior signal transmission performance, the compact KeyConnect Modules can be easily inserted and removed from any keystone-style opening, providing design flexibility, reduced installation time and the ability to reconfigure as needs change. For data centers and telecommunications rooms, modular KeyConnect Patch Panels can be preloaded or configured using any KeyConnect Modules for any level of density, including a 48-port/1U configuration. The modules can also be used



with front-loading Belden MediaFlex Outlets for mixing and matching with Multimedia Modules. KeyConnect components come in a variety of colors and styles, including more than 19 colors of jacks, stainless steel faceplates, single-gang and double-gang configurations, and boxes equipped with protective shutters.

Best Design and Installation Partners

Well positioned as a leading single-source provider, Belden's global network of top-quality distribution and fully-trained installation partners provide comprehensive local and global support from design, delivery and installation to post-installation support. Belden recruits and qualifies only the best design and installation partners as our authored Certified System Vendors (CSVs). Belden invests heavily in evaluating, training and qualifying our partners so they have the knowledge and expertise necessary to ensure that the design and installation of each Belden IBDN system is optimized for the required standards, technology environment and lifespan of the network.

Best-in-Class Support and Warranties

All Belden IBDN Systems are backed by expert service and technical support and a commitment to delivering high-performance, reliable transmission solutions. Belden backs certified IBDN systems with two unique best-in-class warranties for complete peace of mind — a 25-Year Product Warranty and a Lifetime Application Assurance Program. From the date of installation, the 25-Year Product Warranty warrants against defects in materials and workmanship and guarantees components to meet or exceed all applicable standards. Under the Lifetime Application Assurance Program, Belden warrants that each certified IBDN System will deliver its specified throughput rate and minimum bandwidth capabilities and be capable of operating the applications that the system was originally designed to support, as well as any new applications, for the lifetime of the installed system.

Contact Belden Today

For more information about the Belden IBDN Copper Systems, call **1.800.BELDEN.1** (800.235.3361) or visit www.belden.com.

Start designing your own **Copper System** by selecting from the products featured on the following pages.





SECTION ONE

IBDN 10GX System

Table of Contents

Page

IBDN 10GX System	8-19
10GX Cable	9
10GX Patch Panels	10
10GX Modular Jacks	11
10GX Traceable Patch Cords	12
10GX Modular Cords	13
Modular Cord Configuration Matrices	14
10GX Pre-Terminated Cabling System	15
10GX IDC System	16
10GX Shielded Cable	17
10GX Shielded System—KeyConnect Patch Panels, Modular Jacks and Cords	18
10GX Shielded Pre-Terminated Cabling System	19
SFP+ Direct Attached Cables	20



The copper cabling system that does it all, the IBDN 10GX System supports the most demanding current and future high-end applications with performance beyond the Category 6A standard. The system is comprised of 10GX System Cables, preloaded or modular 10GX Patch Panels, 10GX Modular Jacks and 10GX Modular Cords. Together, these components form an end-to-end system that guarantees 625 MHz of usable bandwidth to support full implementation of 10GBASE-T applications and broadband video at 860 MHz. A truly long-term investment, the IBDN 10GX System is designed to outlast several equipment and application upgrades.

The IBDN 10GX System is available in a 10GX Pre-Terminated System that features proven modular components with superior performance and intuitive plug-and-play installation for saving significant time and money. For cross-connect and interconnect systems, the 10GX IDC System is a high-performance, space-saving modular connection system. For harsher EMI environments, the IBDN 10GX Shielded System and the 10GX Shielded Pre-Terminated System provide a higher degree of noise immunity in a true end-to-end shielded system that maintains shielding integrity throughout the entire system.

IBDN 10GX System is based on Belden's innovative enabling technologies.

RoundFlex cable design offers a smaller diameter cable (only .295") for higher density at the rack and easier handling through pathways.

MatriX IDC technology positions each IDC at a right angle to its adjacent IDC to cancel out Alien Crosstalk and provide stable high-performance in high-density environments.

X-Bar technology accurately positions each UTP pair prior to termination.

FleXPoint PCB technology positions the compensation circuitry in 10GX Modular Jacks directly at the plug's point of contact for better crosstalk performance.

Bonded-Pair technology offers uniform spacing of conductors for exceptional structural stability and superior electrical performance.

Dual-Flex PCB technology in the RJ45 Coupler of the 10GX Pre-Terminated Cabling Systems ensures an uninterrupted electrical path for enhanced reliability.

Faster.
Easier.
Better.



10GX UTP System Cable, 10 Gigabit Ethernet, Category 6A

Nonbonded-Pair and Bonded-Pair

The 10GX Cable delivers performance that goes beyond the ANSI/TIA/EIA 568-C.2 Category 6A standard. When used as the horizontal cable within the Belden IBDN 10GX System, it provides 625 MHz of proven channel bandwidth and a data rate of 10 Gigabits per second. This performance is made possible through the innovative RoundFleX™ design that serves to reduce alien crosstalk by randomizing the distance between the cables.

Applications:

- 10GBASE-T Full Power Implementation (IEEE 802.3an)

- 10GBASE-T Low Power Implementation (Short Reach Mode) (IEEE 802.3an)
- 1000BASE-T Applications (IEEE 802.3ab)
- Power Over Ethernet Plus - 2 pairs, up to 30 Watts or 4-pairs, up to 60 Watts (IEEE 802.3at)
- Power Over Ethernet - 2 pairs, up to 12.95 Watts (IEEE 802.3af)
- Broadband Video (CATV) & High Speed Internet (DOCSIS) over UTP up to 860 MHz
- High Temperature performance up to 50°C without length de-rating for 1000BASE-T and 100BASE-TX

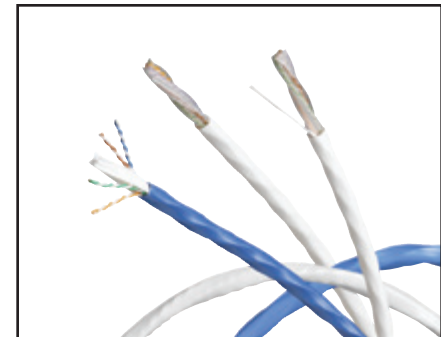

10GX System Cable

10GX System UTP Cable

Belden Part Number	Color	Length	Packaging	No. of Packages Per Pallet	Total Length Per Pallet
10GX, Nonbonded-Pair, 4-pair, 23 AWG, CMR, Category 6A					
10GX12 0021000	Red	305 m (1000 ft)	Spool	27 spools/pallet	8235 m (27000 ft)
10GX12 0031000	Orange	305 m (1000 ft)	Spool	27 spools/pallet	8235 m (27000 ft)
10GX12 0041000	Yellow	305 m (1000 ft)	Spool	27 spools/pallet	8235 m (27000 ft)
10GX12 0051000	Green	305 m (1000 ft)	Spool	27 spools/pallet	8235 m (27000 ft)
10GX12 0061000	Blue	305 m (1000 ft)	Spool	27 spools/pallet	8235 m (27000 ft)
10GX12 0071000	Purple	305 m (1000 ft)	Spool	27 spools/pallet	8235 m (27000 ft)
10GX12 0081000	Gray	305 m (1000 ft)	Spool	27 spools/pallet	8235 m (27000 ft)
10GX12 0091000	White	305 m (1000 ft)	Spool	27 spools/pallet	8235 m (27000 ft)
10GX12 0101000	Black	305 m (1000 ft)	Spool	27 spools/pallet	8235 m (27000 ft)
10GX12 0041500	Yellow	458 m (1500 ft)	Spool	15 spools/pallet	6863 m (22500 ft)
10GX12 0091500	White	458 m (1500 ft)	Spool	15 spools/pallet	6863 m (22500 ft)
10GX12 0101500	Black	458 m (1500 ft)	Spool	15 spools/pallet	6863 m (22500 ft)
10GX12 0062500	Blue	762 m (2500 ft)	Spool	8 spools/pallet	6100 m (20000 ft)
10GX, Nonbonded-Pair, 4-pair, 23 AWG, CMP, Category 6A					
10GX13 0041000	Yellow	305 m (1000 ft)	Spool	27 spools/pallet	8235 m (27000 ft)
10GX13 0051000	Green	305 m (1000 ft)	Spool	27 spools/pallet	8235 m (27000 ft)
10GX13 D151000	Blue	305 m (1000 ft)	Spool	27 spools/pallet	8235 m (27000 ft)
10GX13 0071000	Purple	305 m (1000 ft)	Spool	27 spools/pallet	8235 m (27000 ft)
10GX13 0081000	Gray	305 m (1000 ft)	Spool	27 spools/pallet	8235 m (27000 ft)
10GX13 0091000	White	305 m (1000 ft)	Spool	27 spools/pallet	8235 m (27000 ft)
10GX13 0101000	Black	305 m (1000 ft)	Spool	27 spools/pallet	8235 m (27000 ft)
10GX13 0101500	Black	458 m (1500 ft)	Spool	15 spools/pallet	6863 m (22500 ft)
10GX13 0042500	Yellow	762 m (2500 ft)	Spool	8 spools/pallet	6100 m (20000 ft)
10GX13 D152500	Blue	762 m (2500 ft)	Spool	8 spools/pallet	6100 m (20000 ft)
10GX, Nonbonded-Pair, 4-pair, 23 AWG, LSZH, Category 6A					
10GX24 0061000	Blue	305 m (1000 ft)	Spool	20 spools/pallet	6100 m (20000 ft)
10GX24 0071000	Purple	305 m (1000 ft)	Spool	20 spools/pallet	6100 m (20000 ft)
10GX24 0091000	White	305 m (1000 ft)	Spool	20 spools/pallet	6100 m (20000 ft)
10GX, Bonded-Pair, 4-pair, 23 AWG, CMR, Category 6A					
10GX32 0041000	Yellow	305 m (1000 ft)	Spool	27 spools/pallet	8235 m (27000 ft)
10GX32 0061000	Blue	305 m (1000 ft)	Spool	27 spools/pallet	8235 m (27000 ft)
10GX32 0081000	Gray	305 m (1000 ft)	Spool	27 spools/pallet	8235 m (27000 ft)
10GX32 0091000	White	305 m (1000 ft)	Spool	27 spools/pallet	8235 m (27000 ft)
10GX, Bonded-Pair, 4-pair, 23 AWG, CMP, Category 6A					
10GX33 0041000	Yellow	305 m (1000 ft)	Spool	27 spools/pallet	8235 m (27000 ft)
10GX33 D151000	Blue	305 m (1000 ft)	Spool	27 spools/pallet	8235 m (27000 ft)
10GX33 0081000	Gray	305 m (1000 ft)	Spool	27 spools/pallet	8235 m (27000 ft)
10GX33 0091000	White	305 m (1000 ft)	Spool	27 spools/pallet	8235 m (27000 ft)
10GX, Bonded-Pair, 4-pair, 23 AWG, LSZH, Category 6A					
10GX44 0061000	Blue	305 m (1000 ft)	Spool	20 spools/pallet	6100 m (20000 ft)
10GX44 0071000	Purple	305 m (1000 ft)	Spool	20 spools/pallet	6100 m (20000 ft)
10GX44 0091000	White	305 m (1000 ft)	Spool	20 spools/pallet	6100 m (20000 ft)

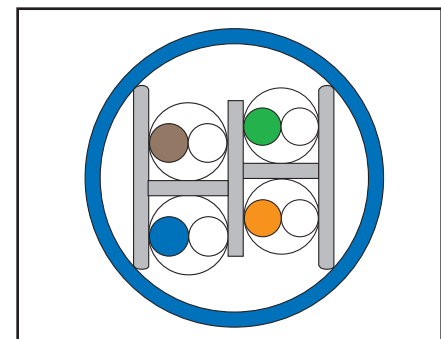

Innovative RoundFleX Design

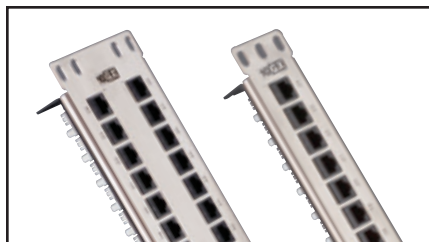

10GX KeyConnect Patch Panel (Preloaded)

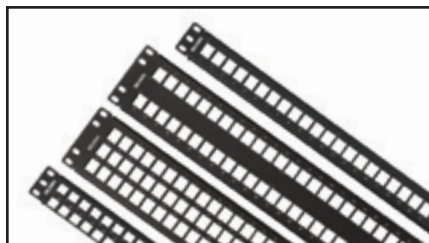

10GX KeyConnect Patch Panel (Empty)



KeyConnect AngleFlex Patch Panel (Empty)

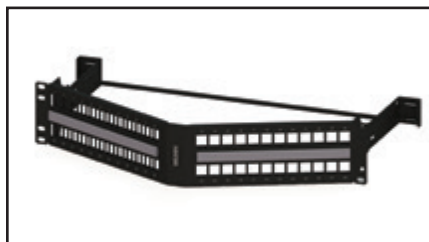

KeyConnect Angled Patch Panel, 48-port, 2U (Empty)

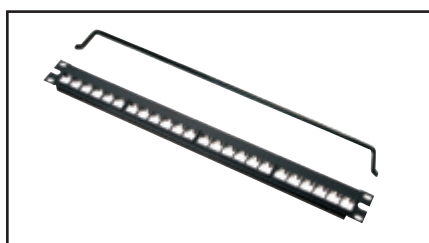

Flex Patch Panel (Empty)

10GX Patch Panels

Preloaded and Modular

The 10GX Patch Panel is a fully loaded patch panel designed to be used within the IBDN 10GX System. The 10GX Patch Panel features the revolutionary 10GX Connector, specifically designed to meet the difficult challenges of 10 Gb/s transmission. 10GX Patch Panels are available in high-density options such as 24 ports in 1U or 48 ports in 2U, but the phenomenal ANEXT performance of the 10GX Connector has allowed Belden to also support an ultra high-density option offering the 10GX Ultra High-Density Patch Panel supporting 48 ports in 1U. The unmatched Beyond 10G™ performance exceeds all parameters specified in the Category 6A standard. All performance characteristics including ANEXT, NEXT, FEXT, Insertion Loss and Return Loss have been set to guarantee transmission performance up to 625 MHz.

KeyConnect Patch Panels are robust all-metal modular patch panels that provide a flexible, versatile and high-density termination solution for Data Center and Telecommunications Room

installations. The modular KeyConnect Patch Panels are available in 24-port/1U, 48-port/2U, 72-port/2U and 48-port/1U configurations.

The KeyConnect Patch Panel series also includes the unique AngleFlex Patch Panel available in 24-port/1U and 48-port/2U configurations. Patent-pending removable angled inserts provide intuitive left, right or bi-directional patch cord routing and more efficient switch connection. Angled inserts eliminate the need for horizontal cable management, for a 27% space savings per rack.

The KeyConnect and AngleFlex panels can be configured using 10GX KeyConnect Modular Jacks or Multimedia Modules.

The Flex Patch Panel series is available in 24-port/1U and 48-port/2U configurations, and is designed to be populated using MDVO-Style 10GX Modular Jacks or Multimedia Modules.

10GX Patch Panels

Description	Belden Part Number
10GX KeyConnect Patch Panels (Preloaded)	
10GX KeyConnect Patch Panel, 24-port, 1U, Titanium (Preloaded)	AX103254
10GX KeyConnect Patch Panel, 48-port, 2U, Titanium (Preloaded)	AX103256
10GX Ultra High-Density Patch Panel (Preloaded)	
10GX Ultra High-Density Patch Panel, 1U, 48-port, Titanium (Preloaded)	AX103264
10GX KeyConnect Angled Patch Panel (Preloaded)	
10GX KeyConnect Angled Patch Panel, 24 port, 1U, Black (Preloaded)	AX105363
10GX KeyConnect Angled Patch Panel, 48 port, 2U, Black (Preloaded)	AX105364
10GX KeyConnect Angled Patch Panel, 48 port, 1U, Black (Preloaded)	AX105365

KeyConnect Modular Patch Panels

Description	Belden Part Number
KeyConnect Modular Patch Panels (Empty)	
KeyConnect Patch Panel, 24-port, 1U, Black (Empty)	AX103114
KeyConnect Patch Panel, 48-port, 2U, Black (Empty)	AX103115
KeyConnect Patch Panel, 72-port, 2U, Black (Empty)	AX103116
KeyConnect Patch Panel, 48-port, 1U, Black (Empty)	AX103121
KeyConnect AngleFlex Modular Patch Panels (Empty)	
KeyConnect AngleFlex Patch Panel, 24-port, 1U, Black (Empty)	AX103248
KeyConnect AngleFlex Patch Panel, 48-port, 2U, Black (Empty)	AX103249
KeyConnect Angled Modular Patch Panels (Empty)	
KeyConnect Angled Patch Panel, 24 port, 1U, Black (Empty)	AX104599
KeyConnect Angled Patch Panel, 48 port, 2U, Black (Empty)	AX104601
KeyConnect Angled Patch Panel, 48 port, 1U, Black (Empty)	AX104600

Modular Patch Panels MDVO-Style

Description	Belden Part Number
Flex Patch Panels (Empty)	
Flex Patch Panel, 24-port, 1U, Black (Empty)	AX101456
Flex Patch Panel, 48-port, 2U, Black (Empty)	AX101458

Faster.
Easier.
Better.



10GX Modular Jacks

KeyConnect and MDVO-Style

The 10GX Module is a revolutionary punch down UTP connector designed to be used within the IBDN 10GX System. In order to achieve true 10G performance, Belden has designed the 10GX Module based on three revolutionary module technologies making the 10GX Module the most advanced 10G module available. The unmatched Beyond 10G™ performance exceeds all parameters specified in the Category 6A standard. All performance characteristics including ANEXT, NEXT, FEXT, Insertion Loss and Return Loss have been set to guarantee transmission performance up to 625 MHz.

The KeyConnect version has a keystone footprint, and is designed to be used with KeyConnect and AngleFlex Patch Panels and with KeyConnect and MediaFlex Workstation Outlets. The MDVO-Style is designed to be used with Flex Patch Panels as well as Interface and MediaFlex Workstation Outlets. The modular jacks can also be mixed and matched with a wide variety of adapters and boxes to suit practically any installation configuration for workstation outlet, consolidation point and telecommunications closet applications.

10GX Module, Category 6A

Description	Belden Part Number	
	KeyConnect-Style	MDVO-Style
10GX Modular Jacks		
Gray	AX102280	AX102269
Almond	AX102281	AX102270
Electrical White	AX102282	AX102271**
Black	AX102283	AX102272
Orange, TIA 606	AX102284	AX102273
Red, TIA 606	AX102285	AX102274
Yellow, TIA 606	AX102286	AX102275
Green, TIA 606	AX102287	AX102276
Blue, TIA 606	AX102288	AX102277
Purple, TIA 606	AX102289	AX102278
Brown, TIA 606	AX102290	AX102279
Ivory	AX103073	AX102562
Orange*	AX104152	-
Red*	AX104153	-
Yellow*	AX104154	-
Green*	AX104155	-
Blue*	AX104156	-
Purple*	AX104157	-
Brown*	AX104158	-

* Only available in KeyConnect-Style

** MDVO-style jack is white



KeyConnect Modular Jacks



10GX KeyConnect Modular Jack

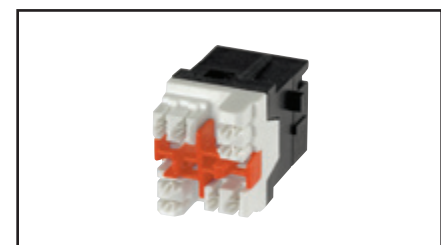

10GX MDVO-Style Modular Jack

10GX Traceable Patch Cords

Bonded-Pair Patch Cords



Unique Features

Belden Traceable Bonded-Pair Patch Cords have several unique features that make them an exceptional alternative to other patch cords on the market. They feature a highly-efficient and bright LED with a battery life expectancy of seven years, or 1,000 activations (battery is also replaceable). When activated, the LED blinks for 20 seconds and can be stopped at any time with a second press of the button. The LED and its tracing wires are integrated right into the patch cord, eliminating the need for a separate power source.

Key Specifications

- Available in 10GX and CAT6+ for end-to-end Belden 10GX, 4800, 3600 and 2400 systems
- Exceptionally bright, efficient LED light for easy identification in both bright and dark environments
- Belden Bonded-Pair technology for extra robustness, performance and reliability
- Bar code tagging on each end of the cord compatible with DCIM systems

- Low-profile plug boot supports ultra-high density 48-port 1U patch panels
- 100% factory tested and certified for Category 6A and Category 6
- Replaceable battery with 7-year life expectancy or 1,000 activations
- Available in a variety of colors and sizes, with custom lengths available to 250 feet
- Backed by superior support and a Belden 25-year IBDN Certified System Warranty

Traceable Patch Cord Components

- Battery Cover/LatchTab**
 - Remove to Replace Battery
 - Provides Snagless Feature
- LED/Switch Module**
 - LED Blinks for 20 Seconds
 - You Can Stop it At Any Time
- Overmolded Boot**
 - Provides Strain Relief
 - Protects Circuitry
- Plug Shell**
 - Clear Polycarbonate
 - 50 µin Gold Plating
- Pair Position Insert**
 - Guarantees DNEXT Stability
 - Provides Headroom in Systems
- Tracing Wires**
 - Carry Signal for LED
- Bonded-Pair Technology**
 - Provides Stability in Electrical Performance

10GX Traceable Patch Cord, Bonded-Pair, 4-Pair, 24 AWG Solid, T568A/B-T568A/B, CMR

Description	Belden Part Number							
	Red	Orange	Yellow	Green	Blue	Gray	White	Black
2 ft (0.6 m)	CAT1102002	CAT1103002	CAT1104002	CAT1105002	CAT1106002	CAT1108002	CAT1109002	CAT1100002
4 ft (1.2 m)	CAT1102004	CAT1103004	CAT1104004	CAT1105004	CAT1106004	CAT1108004	CAT1109004	CAT1100004
7 ft (2.1 m)	CAT1102007	CAT1103007	CAT1104007	CAT1105007	CAT1106007	CAT1108007	CAT1109007	CAT1100007
10 ft (3.0 m)	CAT1102010	CAT1103010	CAT1104010	CAT1105010	CAT1106010	CAT1108010	CAT1109010	CAT1100010
15 ft (4.6 m)	CAT1102015	CAT1103015	CAT1104015	CAT1105015	CAT1106015	CAT1108015	CAT1109015	CAT1100015
25 ft (7.6 m)	CAT1102025	CAT1103025	CAT1104025	CAT1105025	CAT1106025	CAT1108025	CAT1109025	CAT1100025

Custom lengths available up to 250-ft

Faster.
Easier.
Better.



10GX Modular Cords

Bonded-Pair Cords and Nonbonded-Pair Pigtails

The 10GX Modular Cords are 4-pair 24 AWG UTP modular cords designed to be used within the Belden IBDN 10GX System. Belden has designed the 10GX Modular Cord based on a patent-pending plug management bar design which allows for very good control of the internal plug NEXT. The Bonded-Pair patch cable design offers very good Alien crosstalk performance, while maintaining the important mechanical characteristics such as flexibility. The 10GX Modular Cords' design, with a very small footprint, makes them fully compatible with the highest density hubs that utilize RJ45 jack connections.

The 10GX Modular Cords are available in dark colors which match the horizontal cable colors and are also available in TIA/EIA-606 standard (pastel) colors. The unmatched performance exceeds all parameters specified in the Category 6A standard. All performance characteristics have been set to guarantee transmission performance up to 625 MHz.

- Exceeds TIA and ISO transmission and mechanical performance requirements
- Ordering code scheme to customize Bonded-Pair Patch Cord and Pigtail configurations

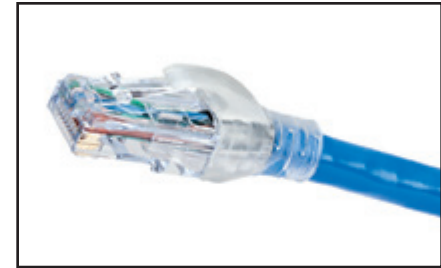

10GX Modular Cord

10GX Modular Cords

Description	Belden Part Number					
	Yellow	Green	Blue	Gray	White	Black
10GX Patch Cord, Bonded-Pair, 4-pair, 24 AWG Solid, T568A/B-T568A/B, CMR						
2 ft (0.6 m)	CA21104002	CA21105002	CA21106002	CA21108002	CA21109002	CA21100002
4 ft (1.2 m)	CA21104004	CA21105004	CA21106004	CA21108004	CA21109004	CA21100004
7 ft (2.1 m)	CA21104007	CA21105007	CA21106007	CA21108007	CA21109007	CA21100007
10 ft (3.0 m)	CA21104010	CA21105010	CA21106010	CA21108010	CA21109010	CA21100010
15 ft (4.6 m)	CA21104015	CA21105015	CA21106015	CA21108015	CA21109015	CA21100015
25 ft (7.6 m)	CA21104025	CA21105025	CA21106025	CA21108025	CA21109025	CA21100025
xxx	CA21104xxx	CA21105xxx	CA21106xxx	CA21108xxx	CA21109xxx	CA21100xxx
10GX Patch Cord, Bonded-Pair, 4-pair, 24 AWG Solid, T568A/B-T568A/B, CMR, TIA Colors						
2 ft (0.6 m)	CA21114002	CA21115002	CA21116002	-	-	-
4 ft (1.2 m)	CA21114004	CA21115004	CA21116004	-	-	-
7 ft (2.1 m)	CA21114007	CA21115007	CA21116007	-	-	-
10 ft (3.0 m)	CA21114010	CA21115010	CA21116010	-	-	-
15 ft (4.6 m)	CA21114015	CA21115015	CA21116015	-	-	-
25 ft (7.6 m)	CA21114025	CA21115025	CA21116025	-	-	-
xxx	CA21114xxx	CA21115xxx	CA21116xxx	-	-	-
10GX Pigtail, Nonbonded-Pair, 4-pair, 23 AWG Solid, T568A-Open, CMR						
15 ft (4.6 m)	-	-	CA31206015	CA31208015	CA31209015	-
25 ft (7.6 m)	-	-	CA31206025	CA31208025	CA31209025	-
35 ft (10.6 m)	-	-	CA31206035	CA31208035	CA31209035	-
50 ft (15.2 m)	-	-	CA31206050	CA31208050	CA31209050	-
xxx	-	-	CA31206xxx	CA31208xxx	CA31209xxx	-
10GX Pigtail, Nonbonded-Pair, 4-pair, 23 AWG Solid, T568B-Open, CMR						
15 ft (4.6 m)	-	-	CA31306015	CA31308015	CA31309015	-
25 ft (7.6 m)	-	-	CA31306025	CA31308025	CA31309025	-
35 ft (10.6 m)	-	-	CA31306035	CA31308035	CA31309035	-
50 ft (15.2 m)	-	-	CA31306050	CA31308050	CA31309050	-
xxx	-	-	CA31306xxx	CA31308xxx	CA31309xxx	-
10GX Pigtail, Nonbonded-Pair, 4-pair, 23 AWG Solid, T568A-Open, CMP						
15 ft (4.6 m)	-	-	CA32206015	CA32208015	CA32209015	-
25 ft (7.6 m)	-	-	CA32206025	CA32208025	CA32209025	-
35 ft (10.6 m)	-	-	CA32206035	CA32208035	CA32209035	-
50 ft (15.2 m)	-	-	CA32206050	CA32208050	CA32209050	-
xxx	-	-	CA32206xxx	CA32208xxx	CA32209xxx	-
10GX Pigtail, Nonbonded-Pair, 4-pair, 23 AWG Solid, T568B-Open, CMP						
15 ft (4.6 m)	-	-	CA32306015	CA32308015	CA32309015	-
25 ft (7.6 m)	-	-	CA32306025	CA32308025	CA32309025	-
35 ft (10.6 m)	-	-	CA32306035	CA32308035	CA32309035	-
50 ft (15.2 m)	-	-	CA32306050	CA32308050	CA32309050	-
xxx	-	-	CA32306xxx	CA32308xxx	CA32309xxx	-

xxx = available 1 ft to 150 ft in increments of 1 ft, 20 ft and 25 ft
All pigtails also available in Bonded-Pair

Modular Cord Configuration Matrices

10GX, CAT6+ and CAT5E Modular Cords

These matrices can be used to build the part number for any Modular Cord configuration. Refer back to these matrices as needed, when designing Category 6 (Section Two) and Category 5e systems (Section Three).

Patch Cords Part Number Example:

CA22106007 is 10GX Patch Cord, Bonded-Pair, 4-pair, 24 AWG Solid, CMP, T568A/B-T568A/B, Blue, 7 ft (2.1 m)

Performance	Cable	Termination	Standard Color	Length
10GX = CA	10GX Bonded-Pair, Solid, CMR = 21	T568A/B-T568A/B = 1	Brown = 01	1 ft (0.3 m) = 001
	10GX Bonded-Pair, Solid, CMP = 22		Red = 02	2 ft (0.6 m) = 002
CAT6+ = C6	C6/5 Bonded-Pair, Solid, CMR = 01		Orange = 03	3 ft (0.9 m) = 003
CAT5E = C5	C6/5 Bonded-Pair, Solid, CMP = 02		Yellow = 04	4 ft (1.2 m) = 004
			Green = 05	5 ft (1.5 m) = 005
			Blue = 06	6 ft (1.8 m) = 006
			Purple = 07	7 ft (2.1 m) = 007
			Gray = 08	8 ft (2.4 m) = 008
			White = 09	9 ft (2.7 m) = 009
			Black = 00	10 ft (3.0 m) = 010
			TIA 606 Color	11 ft (3.4 m) = 011
			Red = 12	12 ft (3.7 m) = 012
			Orange = 13	13 ft (4.0 m) = 013
			Yellow = 14	14 ft (4.3 m) = 014
			Green = 15	15 ft (4.6 m) = 015
			Blue = 16	20 ft (6.1 m) = 020
			Purple = 17	25 ft (7.6 m) = 025

Pigtails Part Number Example:

C601309025 is CAT6+ Pigtail, Bonded-Pair, 4-pair, 24 AWG Solid, CMR, T568B-Open, White, 25 ft (7.6 m)

Performance	Cable	Termination	Standard Color	Length
10GX = CA	10GX Bonded-Pair, Solid, CMR = 21	T568A-Open = 2	Brown = 01	15 ft (4.6 m) = 015
	10GX Bonded-Pair, Solid, CMP = 22	T568B-Open = 3	Red = 02	20 ft (6.1 m) = 020
CAT6+ = C6	C6/5 Bonded-Pair, Solid, CMR = 01		Orange = 03	25 ft (7.6 m) = 025
CAT5E = C5	C6/5 Bonded-Pair, Solid, CMP = 02		Yellow = 04	35 ft (10.6 m) = 035
			Green = 05	50 ft (15.2 m) = 050
	CA/C6/C5 NonBonded, CMR = 31		Blue = 06	75 ft (22.9 m) = 075
	CA/C6/C5 NonBonded, CMP = 32		Purple = 07	100 ft (30.5 m) = 100
			Gray = 08	
			White = 09	
			Black = 00	
			TIA 606 Color	
			Red = 12	
			Orange = 13	
			Yellow = 14	
			Green = 15	
			Blue = 16	
			Purple = 17	

Crossover Patch Cords Part Number Example:

C501502010 is CAT5E Patch Cord, Bonded-Pair, 4-pair, 24 AWG Solid, CMR, Crossover IEEE, Red, 10 ft (3.0 m)

Performance	Cable	Termination	Standard Color	Length
10GX = CA	10GX Bonded-Pair, Solid, CMR = 21	Crossover T568A-T568B = 4	Red = 02	1 ft (0.3 m) = 001
	10GX Bonded-Pair, Solid, CMP = 22		Yellow = 04	2 ft (0.6 m) = 002
CAT6+ = C6	C6/5 Bonded-Pair, Solid, CMR = 01	Crossover IEEE = 5	Purple = 07	3 ft (0.9 m) = 003
CAT5E = C5	C6/5 Bonded-Pair, Solid, CMP = 02	Rollover = 6		4 ft (1.2 m) = 004
				5 ft (1.5 m) = 005
				6 ft (1.8 m) = 006
				7 ft (2.1 m) = 007
				8 ft (2.4 m) = 008
				9 ft (2.7 m) = 009
				10 ft (3.0 m) = 010
				11 ft (3.4 m) = 011
				12 ft (3.7 m) = 012
				13 ft (4.0 m) = 013
				14 ft (4.3 m) = 014
				15 ft (4.6 m) = 015
				20 ft (6.1 m) = 020
				25 ft (7.6 m) = 025

Faster.
Easier.
Better.



10GX Pre-Terminated Cabling System

Cable Assemblies, Couplers, Patch Panels

The 10GX Pre-Terminated Cabling System delivers rapid deployment coupled with guaranteed Category 6A performance and headroom, without the need for tradeoffs or compromise in performance and reliability. Bringing a new level of ease and convenience to cabling system design, ordering and installation, the system allows users to deploy their high-performance 10 Gigabit networks with optimal speed and efficiency.

Proven modular components are the cornerstone of the system. These include the 10GX Pre-Terminated Cable Assemblies and the 10GX RJ45 Modular Couplers. These components rely on unique enabling technologies: Belden's Bonded-Pair

technologies ensure that the cable assemblies boast exceptional structural stability and unfailing electrical performance; and the patent-pending Dual-FieX design ensures controlled plug/jack mated connection on both sides of the coupler to provide an uninterrupted electrical path for superior connector reliability and transmission performance.

With simple planning, easy ordering and rapid delivery, the 10GX Pre-Terminated Cabling System can reduce installation time and labor costs by as much as 90 percent. In addition, this "green" system provides for plug-and-play installation and component reusability, resulting in lower installed cost and less waste.



10GX Pre-Terminated Cable Assemblies



10GX RJ45 Coupler

10GX Cable Assemblies

Description	Belden Part Number	
	6-Cable	8-Cable
10GX Pre-Terminated Cable Assembly, Bonded-Pair, 4-Pair, 24 AWG Solid, T568A/B-T568A/B		
CMR, Black	CA21100xxxA06	CA21100xxxA08
CMR, Blue	CA21106xxxA06	CA21106xxxA08
CMR, White	CA21109xxxA06	CA21109xxxA08
CMP, Black	CA22100xxxA06	CA22100xxxA08
CMP, Blue	CA22106xxxA06	CA22106xxxA08
CMP, White	CA22109xxxA06	CA22109xxxA08

Use xxx to specify length in feet - 006-100 ft in increments of 1 ft - 105-295 ft in increments of 5 ft

10GX KeyConnect Patch Panels

Description	Belden Part Number
10GX KeyConnect Coupler Patch Panels (Preloaded)	
10GX KeyConnect Coupler Patch Panel, 24-port, 1U, Titanium (Preloaded)	AX104141
10GX KeyConnect Coupler Patch Panel, 48-port, 2U, Titanium (Preloaded)	AX104142
10GX KeyConnect Coupler Patch Panel, 48-port, 1U, Titanium (Preloaded)	AX104592
10GX KeyConnect AngleFlex Coupler Patch Panel, 24-port, 1U, Black (Preloaded)	AX104569
10GX KeyConnect AngleFlex Coupler Patch Panel, 48-port, 2U, Black (Preloaded)	AX104571
10GX KeyConnect Angled Coupler Patch Panel (Preloaded)	
10GX KeyConnect Angled Coupler Patch Panel, 24 port, 1U, Black (Preloaded)	AX105300
10GX KeyConnect Angled Coupler Patch Panel, 48 port, 2U, Black (Preloaded)	AX105301
10GX KeyConnect Angled Coupler Patch Panel, 48 port, 1U, Black (Preloaded)	AX105348
10GX KeyConnect Vertical Mount Patch Panel (Preloaded)	
10GX KeyConnect Vertical Mount Patch Panel, 8 Port, Black (Preloaded)	AX105366

Empty Patch Panels can be used when colored couplers are used



10GX KeyConnect Patch Panels (Preloaded)

10GX KeyConnect RJ Coupler

Belden Part Number						
Orange	Red	Yellow	Green	Blue	White	Black
AX104015	AX104016	AX104017	AX104018	AX104019	AX104023	AX104024

Complete the 10GX Pre-Terminated System with 10GX Modular Cords, see page 13 for ordering information.

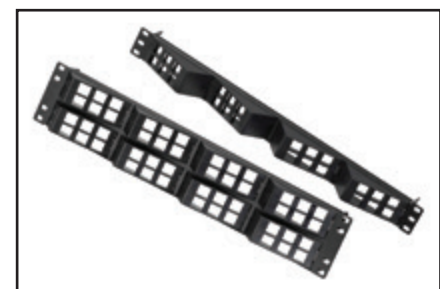

KeyConnect AngleFlex Patch Panels (Empty)

10GX UTP Pre-Terminated System

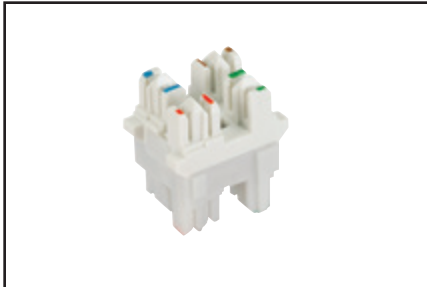

10GX IDC Connector

10GX IDC System

Connecting Components, Accessories, X-Connect Cable

The Belden 10GX IDC System is a high-performance, space-efficient modular connection system. The system meets the TIA/EIA 568-C.2 standard, plus it is uniquely engineered to deliver unmatched 10G performance — handling 10GBase-T data networking and multimedia applications with headroom to spare.

The 10GX IDC System is extremely flexible in that it accommodates the configuration of large cross-connect systems and the configuration of interconnect systems within racks. Because of its modularity, the system also accommodates future moves, adds and changes (MACs) with ease.



10GX IDC Patch Panel, shown with 10GX IDC Connectors

10GX IDC System

Description	Belden Part Number
10GX IDC Patch Panel Components	
10GX IDC Patch Panel, 24-port, 1U, Black (Empty)	AX104138
10GX IDC Connector (24 units/pkg)	AX104139
10GX IDC Block Front (100 units/pkg)	AX102679
10GX IDC Block Rear (100 units/pkg)	AX102680
10GX IDC Accessories	
10GX IDC Test Adapter	AX104006
10GX IDC X-Connect Cable	
10GX IDC X-Connect Cable	10GX12 XXX1000

Use xxx to specify color of cable. See page 11 for available colors.



10GX IDC X-Connect Cable

10GX IDC Frame

Two Post Self Supporting Rack	BHHR194
6 in. Vertical Manager	BHVH006
12 in. Vertical Manager	BHVH012
Front-to-Back Trough Kit 42 in.	AX104225
Front-to-Back Trough Kit 38 in.	AX104225-S
Overhead Kit	AX104226



10GX IDC Frame

Faster.
Easier.
Better.



10GX Shielded System Cable, Category 6A

Nonbonded-Pair and Bonded-Pair

This 10GX shielded cable delivers performance that goes beyond the ANSI/TIA/EIA 568-C.2 Category 6A standard. When used as the horizontal cable within the Belden IBDN 10GX Shielded System, it provides 625 MHz of proven channel bandwidth and a data rate of 10 Gigabits per second. With a thick, 100% coverage foil shield, your 10 Gb/s of data is protected from harsh EMI environments.

Adding a shield to a high performance Category 6A cable is not as easy as one would think. Any metallic shield changes the electrical performance of the cable, and if the shield is not smooth, that performance becomes unpredictable. Our design utilizes an inner and outer jacket to sandwich the foil into having a smooth surface. This eliminates adverse PSNEXT and RL effects seen with most other 10G cable products.

Applications:

- 10GBASE-T, and any other Ethernet application in high noise environments (EMI)
- 10GBASE-T Full Power Implementation (IEEE 802.3an)
- 10GBASE-T Low Power Implementation (Short Reach Mode) (IEEE 802.3an)
- 1000BASE-T Applications (IEEE 802.3ab)
- Power Over Ethernet Plus - 2 pairs, up to 30 Watts or 4-pairs, up to 60 Watts (IEEE 802.3at)
- Power Over Ethernet - 2 pairs, up to 12.95 Watts (IEEE 802.3af)
- Broadband Video (CATV) and High Speed Internet (DOCSIS) over UTP up to 860 MHz
- High Temperature performance up to 50°C without length de-rating for 1000BASE-T and 100BASE-TX

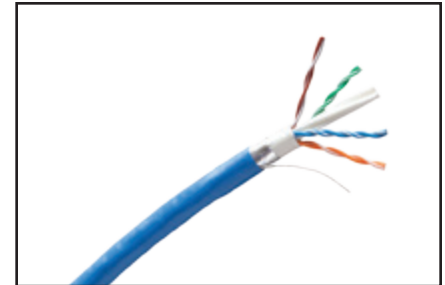

10GX Shielded System Cable

10GX Shielded System Cable

Belden Part Number	Color	Length	Packaging	No. of Packages Per Pallet	Total Length Per Pallet
10GX, Nonbonded-Pair, 4-pair, 23 AWG, CMR, Category 6A, F/UTP					
10GX52F 0041000	Yellow	305 m (1000 ft)	Spool	20 spools/pallet	6100 m (20000 ft)
10GX52F 0061000	Blue	305 m (1000 ft)	Spool	20 spools/pallet	6100 m (20000 ft)
10GX52F 0081000	Gray	305 m (1000 ft)	Spool	20 spools/pallet	6100 m (20000 ft)
10GX52F 0091000	White	305 m (1000 ft)	Spool	20 spools/pallet	6100 m (20000 ft)
10GX52F 0101000	Black	305 m (1000 ft)	Spool	20 spools/pallet	6100 m (20000 ft)
10GX, Nonbonded-Pair, 4-pair, 23 AWG, CMP, Category 6A, F/UTP					
10GX53F 0041000	Yellow	305 m (1000 ft)	Spool	20 spools/pallet	6100 m (20000 ft)
10GX53F D151000	Blue	305 m (1000 ft)	Spool	20 spools/pallet	6100 m (20000 ft)
10GX53F 0081000	Gray	305 m (1000 ft)	Spool	20 spools/pallet	6100 m (20000 ft)
10GX53F 0091000	White	305 m (1000 ft)	Spool	20 spools/pallet	6100 m (20000 ft)
10GX53F 0101000	Black	305 m (1000 ft)	Spool	20 spools/pallet	6100 m (20000 ft)
10GX, Nonbonded-Pair, 4-pair, 23 AWG, LSZH, Category 6A, F/UTP*					
10GX54F 0071000	Purple	305 m (1000 ft)	Spool	20 spools/pallet	6100 m (20000 ft)
10GX, Bonded-Pair, 4-pair, 23 AWG, CMR, Category 6A, F/UTP					
10GX62F 0041000	Yellow	305 m (1000 ft)	Spool	20 spools/pallet	6100 m (20000 ft)
10GX62F 0061000	Blue	305 m (1000 ft)	Spool	20 spools/pallet	6100 m (20000 ft)
10GX62F 0081000	Gray	305 m (1000 ft)	Spool	20 spools/pallet	6100 m (20000 ft)
10GX62F 0091000	White	305 m (1000 ft)	Spool	20 spools/pallet	6100 m (20000 ft)
10GX62F 0101000	Black	305 m (1000 ft)	Spool	20 spools/pallet	6100 m (20000 ft)
10GX, Bonded-Pair, 4-pair, 23 AWG, CMP, Category 6A, F/UTP					
10GX63F 0041000	Yellow	305 m (1000 ft)	Spool	20 spools/pallet	6100 m (20000 ft)
10GX63F D151000	Blue	305 m (1000 ft)	Spool	20 spools/pallet	6100 m (20000 ft)
10GX63F 0081000	Gray	305 m (1000 ft)	Spool	20 spools/pallet	6100 m (20000 ft)
10GX63F 0091000	White	305 m (1000 ft)	Spool	20 spools/pallet	6100 m (20000 ft)
10GX63F 0101000	Black	305 m (1000 ft)	Spool	20 spools/pallet	6100 m (20000 ft)
10GX, Bonded-Pair, 4-pair, 23 AWG, LSZH, Category 6A, F/UTP*					
10GX64F 0071000	Purple	305 m (1000 ft)	Spool	20 spools/pallet	6100 m (20000 ft)

*Available on request.

10GX Shielded Field-Terminated System

10GX Shielded System (continued)

KeyConnect Patch Panels, Modular Jacks and Cords

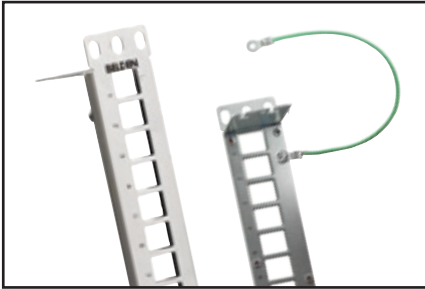

10GX Shielded Modular Patch Panel (Empty)

KeyConnect Shielded Patch Panels are robust all-metal modular patch panels that provide a flexible, versatile and high-density termination solution for Data Center and Telecommunications Room installations. They come with a ground wire to guarantee shielding integrity (per TIA-607-B) and cable management brackets for neat cable dressing. The KeyConnect Shielded Patch Panels can be configured using 10GX Shielded Modular Jacks or any other KeyConnect modules.

The 10GX Shielded KeyConnect Jack is a rugged tool-less connector designed to be used

within the Belden IBDN 10GX Shielded System. Its 2-piece die-cast housing and its shielding lug provide a reliable shield and 360 degree durable bonding to the cable foil.

10GX Modular Cord are designed around a patent pending plug management bar design which allows for very good control of the internal plug NEXT. The cord design offers excellent alien crosstalk performance, while maintaining flexibility. The system's unmatched performance exceeds all parameters specified in the Category 6A standard with guaranteed transmission performance up to 625 MHz.

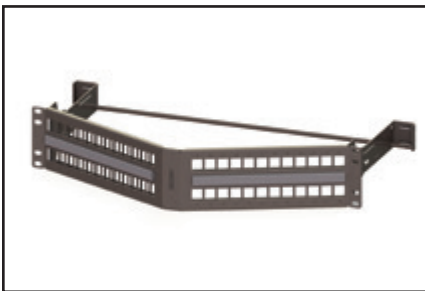

KeyConnect Shielded Patch Panel Angled 48-p, 2U

KeyConnect Shielded Modular Patch Panels

Description	Belden Part Number
KeyConnect Shielded Patch Panel, 24-port, 1U, Titanium (Empty)	AX104563
KeyConnect Shielded Patch Panel, 48-port, 2U, Titanium (Empty)	AX104564
KeyConnect Shielded Angled Patch Panel, 24 port, 1U, Titanium (Empty)	AX104622
KeyConnect Shielded Angled Patch Panel, 48 port, 2U, Titanium (Empty)	AX104623

10GX Shielded Modular Jacks

Description	Belden Part Number
10GX Shielded KeyConnect Modular Jack, Metallic	AX104562

Color-coded Icon Kit

Description	Belden Part Number							
	Red	Orange	Yellow	Green	Blue	Purple	White	Black
KeyConnect Color-coded Icon Kit for Shielded Jacks and Couplers	AX104632-RD	AX104632-OR	AX104632-YE	AX104632-GN	AX104632-BL	AX104632-PR	AX104632-EW	AX104632-BK



10GX Shielded KeyConnect Modular Jack

10GX Shielded Modular Cords

Description	Belden Part Number			
	Black	Blue	Gray	White
10GX Shielded Patch Cords, Bonded-Pair, 4-pair, 24 AWG Solid, T568A/B–T568A/B, CMR				
2 ft (0.6 m)	CAF1100002	CAF1106002	CAF1108002	CAF1109002
4 ft (1.2 m)	CAF1100004	CAF1106004	CAF1108004	CAF1109004
7 ft (2.1 m)	CAF1100007	CAF1106007	CAF1108007	CAF1109007
10 ft (3.0 m)	CAF1100010	CAF1106010	CAF1108010	CAF1109010
15 ft (4.6 m)	CAF1100015	CAF1106015	CAF1108015	CAF1109015
25 ft (7.6 m)	CAF1100025	CAF1106025	CAF1108025	CAF1109025
xxx	CAF1100xxx	CAF1106xxx	CAF1108xxx	CAF1109xxx

xxx = available 1 ft to 15 ft in increments of 1 ft, 20 ft and 25 ft

10GX Shielded Pigtails, Bonded-Pair, 4-pair, 24 AWG Solid, T568A–Open, CMR				
15 ft (4.6 m)	CAF1200015	CAF1206015	CAF1208015	CAF1209015
25 ft (7.6 m)	CAF1200025	CAF1206025	CAF1208025	CAF1209025
xxx	CAF1200xxx	CAF1206xxx	CAF1208xxx	CAF1209xxx
10GX Shielded Pigtails, Bonded-Pair, 4-pair, 24 AWG Solid, T568B–Open, CMR				
15 ft (4.6 m)	CAF1300015	CAF1306015	CAF1308015	CAF1309015
25 ft (7.6 m)	CAF1300025	CAF1306025	CAF1308025	CAF1309025
xxx	CAF1300xxx	CAF1306xxx	CAF1308xxx	CAF1309xxx
10GX Shielded Pigtails, Bonded-Pair, 4-pair, 24 AWG Solid, T568A–Open, CMP				
15 ft (4.6 m)	CAF2200015	CAF2206015	CAF2208015	CAF2209015
25 ft (7.6 m)	CAF2200025	CAF2206025	CAF2208025	CAF2209025
xxx	CAF2200xxx	CAF2206xxx	CAF2208xxx	CAF2209xxx
10GX Shielded Pigtails, Bonded-Pair, 4-pair, 24 AWG Solid, T568B–Open, CMP				
15 ft (4.6 m)	CAF2300015	CAF2306015	CAF2308015	CAF2309015
25 ft (7.6 m)	CAF2300025	CAF2306025	CAF2308025	CAF2309025
xxx	CAF2300xxx	CAF2306xxx	CAF2308xxx	CAF2309xxx

xxx = available 6 ft to 50 ft in increments of 1 ft, 55 ft to 295 ft in increments of 5 ft



10GX Shielded Modular Cord

Please see page 19 for 10GX Shielded Patch Cord part numbers

Faster.
Easier.
Better.



10GX Shielded Pre-Terminated Cabling System

Cable Assemblies, Couplers, Patch Panels, Cords

The 10GX Shielded Pre-Terminated Cabling System delivers rapid deployment coupled with guaranteed Category 6A performance and headroom, without the need for tradeoffs or compromise in performance and reliability. Bringing a new level of ease and convenience to cabling system design, ordering and installation, the system allows users to deploy their high-performance 10 Gigabit networks with optimal speed and efficiency. Proven modular components are the cornerstone of the system. These include the 10GX Shielded Pre-Terminated Cable Assemblies and the 10GX Shielded RJ45 Modular Couplers. These components rely on unique enabling technologies: Belden's Bonded-Pair

technologies ensure that the cable assemblies boast exceptional structural stability and unfailing electrical performance; and the patent-pending Dual-Flex design ensures controlled plug/jack mated connection on both sides of the coupler to provide an uninterrupted electrical path for superior connector reliability and transmission performance.

With simple planning, easy ordering and rapid delivery, the 10GX Shielded Pre-Terminated Cabling System will drastically reduce installation time and labor cost. In addition, this "green" system provides for plug-and-play installation and component reusability, resulting in lower installation cost and less waste.



10GX Shielded Pre-Terminated Cable System

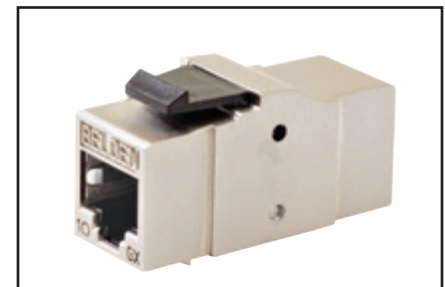

10GX Shielded KeyConnect RJ45 Coupler

10GX Shielded Pre-Terminated Cabling System

Description	Belden Part Number			
	Black	Blue	Gray	White
10GX Shielded Cable Assembly, Bonded Pair, 4-pair, 23 AWG Solid, T568A/B – T568A/B, 6 Cables, CMR				
15 ft (4.6 m)	CAF1100015A06	CAF1106015A06	CAF1108015A06	CAF1109015A06
25 ft (7.6 m)	CAF1100025A06	CAF1106025A06	CAF1108025A06	CAF1109025A06
35 ft (10.6 m)	CAF1100035A06	CAF1106035A06	CAF1108035A06	CAF1109035A06
50 ft (15.2 m)	CAF1100050A06	CAF1106050A06	CAF1108050A06	CAF1109050A06
xxx	CAF1100xxxA06	CAF1106xxxA06	CAF1108xxxA06	CAF1109xxxA06
10GX Shielded Cable Assembly, Bonded Pair, 4-pair, 23 AWG Solid, T568A/B – T568A/B, 6 Cables, CMP				
15 ft (4.6 m)	CAF2100015A06	CAF2106015A06	CAF2108015A06	CAF2109015A06
25 ft (7.6 m)	CAF2100025A06	CAF2106025A06	CAF2108025A06	CAF2109025A06
35 ft (10.6 m)	CAF2100035A06	CAF2106035A06	CAF2108035A06	CAF2109035A06
50 ft (15.2 m)	CAF2100050A06	CAF2106050A06	CAF2108050A06	CAF2109050A06
xxx	CAF2100xxxA06	CAF2106xxxA06	CAF2108xxxA06	CAF2109xxxA06

Use xxx to specify length in feet – 006-050 ft in increments of 1 ft, 055-295 ft in increments of 5 ft

10GX KeyConnect Shielded RJ45 Coupler

Description	Belden Part Number
10GX KeyConnect Shielded RJ45 Coupler	AX104501

Color-coded Icon Kit

Description	Belden Part Number								
	Red	Orange	Yellow	Green	Blue	Purple	White	Black	
KeyConnect Color coded Icon Kit for Shielded Jacks and Couplers	AX104632-RD	AX104632-OR	AX104632-YE	AX104632-GN	AX104632-BL	AX104632-PR	AX104632-EW	AX104632-BK	

KeyConnect Shielded Modular Patch Panels

Description	Belden Part Number
KeyConnect Shielded Patch Panel, 24-port, 1U, Titanium (Empty)	AX104563
KeyConnect Shielded Patch Panel, 48-port, 2U, Titanium (Empty)	AX104564
KeyConnect Shielded Angled Patch Panel, 24 port, 1U, Titanium (Empty)	AX104622
KeyConnect Shielded Angled Patch Panel, 48 port, 2U, Titanium (Empty)	AX104623

SFP+ Direct Attached Cables Cable Assemblies



SFP+ Cable Assembly

Belden SFP+ Direct Attached Cables offer the smallest 10 gigabit form factor and a small overall cable diameter for higher density and optimized rack space in 10 gigabit Ethernet (GbE) uplinks and 10 gigabit Fiber Channel SAN and NAS input/output connections. The use of SFP+ Direct Attached Cables can cost up to three times less than fiber optic solutions, while offering lower latency and consuming up to 50% less power per port than current copper twisted-pair cabling systems.

Becoming increasingly popular for short distance top-of-rack (ToR) and middle-of-row (MoR) Data Center deployments, and expected to account for over 40% of 10 gigabit equipment ports, SFP+ Direct Attached Cables also provide enhanced scalability and flexibility. By connecting several servers or storage devices together in a single rack, the use of intermediate patch panels is eliminated and cabling outside of the rack is limited to the main switch connection, making it easy to move racks, deploy one rack at a time and isolate cabling changes to a single rack.

Offered in 1-foot increments and manufactured using Belden's Lightskew™ Series twinax

cables, Belden SFP+ Direct Attached Cables provide better cable management for high-density deployments and enhanced electrical characteristics for the most reliable signal transmission.

- Supports 10 Gb/s data rates with backwards compatibility to 1 Gb/s
- Supports 8x/4x/2x/1x Fibre Channel data rates for SANs and NAS
- Compliant with the latest SFF-8431 specifications
- Passive assemblies available in 1-foot increments from 2 to 23 ft (0.6 to 7 m)
- Active assemblies available in 2-foot increments from 25 to 49 ft (7.3 to 15 m)
- Connector cage designed for high-speed differential signaling
- Easy pull-to-release latching mechanism
- Extremely short lead times on all passive assemblies
- Backed by superior support and a 10-year product warranty

SFP+ Direct Attached Cables

Description	Length	Belden Part Number
SFP+ Passive Cable Assembly, SFP+/SFP+, 10G		
30 AWG, Black	2 ft (0.6 m)	SSFPP-P0002F
30 AWG, Black	4 ft (1.2 m)	SSFPP-P0004F
30 AWG, Black	7 ft (2.1 m)	SSFPP-P0007F
30 AWG, Black	10 ft (3.0 m)	SSFPP-P0010F
24 AWG, Black	15 ft (4.6 m)	SSFPP-P0015F
24 AWG, Black	20 ft (6.1 m)	SSFPP-P0020F
24 AWG, Black	23 ft (7.0 m)	SSFPP-P0023F

SFP+ Cables Assemblies are available from 2 ft to 23 ft (0.6 m to 7 m) in 1ft increments

SFP+ Active Cable Assembly, SFP+/SFP+, 10G		
24 AWG, Black	25 ft (7.6 m)	SSFPP-A0025F
24 AWG, Black	49 ft (14.9 m)	SSFPP-A0049F

SFP+ Active Cables Assemblies are available from 25 ft to 49 ft (7.6 m to 15.9 m) in 2ft increments



SECTION TWO

IBDN Category 6+ Systems

Table of Contents	Page
IBDN Category 6+ Systems	21-36
DataTwist 4800 Cable	22-23
DataTwist 3600 Cable	24-25
DataTwist 2400 Cable	26
MediaTwist Cable	27
KeyConnect Patch Panels	28
CAT6+ Modular Jacks	29
CAT6+ Traceable Patch Cords	30
CAT6+ Modular Cords	31
3600 Pre-Terminated Cabling System	32
GigaBIX IDC System	33
DataTwist 2400 Shielded Cable	34
CAT6+ Shielded Patch Panels and Shielded Modular Jacks	35
CAT6+ Shielded Modular Cords	36



Belden offers three beyond-standards Category 6 copper systems to support a variety of price-performance ratios, applications, environments and operational life spans—IBDN 4800 System, IBDN 3600 System and IBDN 2400 System. Each IBDN Category 6 system is comprised of DataTwist Cable with various guaranteed bandwidth levels and application recommendations, preloaded and modular KeyConnect Patch Panels, CAT6+ Modular Jacks and Cat6+ Modular Cords.

IBDN 4800 System is the highest performing Category 6 system available with guaranteed bandwidth to 300 MHz and exceptional signal power and signal-to-noise performance that exceeds TIA/EIA Category 6 requirements.

IBDN 3600 System offers the best price-performance ratio of any end-to-end Category 6 system on the market. With guaranteed performance to 280 MHz, IBDN 3600 System offers headroom beyond the TIA/EIA Category 6 standard.

IBDN 2400 System offers a guaranteed bandwidth of 250 MHz to support enhanced, error-free Category 6 performance for reliable general business applications and transactions.

Belden's 3600 Pre-Terminated Cabling System features proven modular components and an intuitive plug-and-play installation that deliver rapid deployment and guaranteed Category 6 performance and headroom.

Based on proven reliable BIX technology, the space-savings IBDN GigaBIX Category 6 Cross-Connect System offers easy installation and cable management for high-density applications.

With DataTwist 2400 Shielded Cables, Shielded Patch Panels and CAT6+ Shielded Modular Jacks and Cords, Belden also offers an end-to-end Category 6 shielded system that provides better noise immunity to improve data throughput in harsh EMI environments.

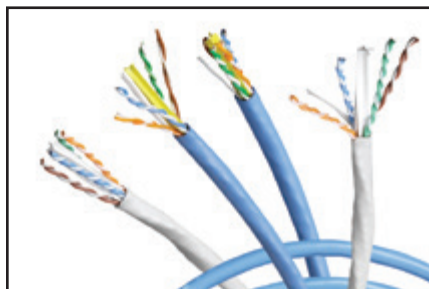

DataTwist 4800 UTP Cable

DataTwist 4800 UTP Cable, Category 6 Nonbonded-Pair and Bonded-Pair

DataTwist 4800, part of the 4800 System, is a UTP cable engineered specifically to perform well beyond ANSI/TIA/EIA-568-C.2 Category 6 requirements. DataTwist 4800 Cables can be specified in either Nonbonded-Pair design or in Belden's exclusive Bonded-Pair construction. All DataTwist 4800 Cables are designed to provide low Insertion Loss (low signal Attenuation). This characteristic enables increased signal power over a higher range of frequencies. This strong signal translates into maximum headroom and more robust transmission for today's applications as well as a capacity for those of tomorrow's networks. The higher signal power of

DataTwist 4800 Cables also results in a higher PSACR. With this higher ratio, 4800 Cables are able to provide fewer transmission errors and higher data rate capability.

DataTwist 4800 with Bonded-Pair technology is fully characterized with guaranteed performance to 600 MHz. Available in plenum and non-plenum versions, DataTwist 4800 with Bonded-Pair technology provides a greater amount of headroom, enabling the structured cabling system to deliver guaranteed performance even when unforeseen circumstances arise.

DataTwist 4800 UTP Cable

Belden Part Number	Color	Length	Packaging	No. of Packages Per Pallet	Total Length Per Pallet
DataTwist 4800, Nonbonded-Pair, 4-pair, 23 AWG, CMR, Category 6					
4812 006A1000	Blue	305 m (1000 ft)	Spool-in-Box	22 boxes/pallet	6710 m (22000 ft)
4812 009A1000	White	305 m (1000 ft)	Spool-in-Box	22 boxes/pallet	6710 m (22000 ft)
4812 0021000	Red	305 m (1000 ft)	Spool	36 spools/pallet	10980 m (36000 ft)
4812 0041000	Yellow	305 m (1000 ft)	Spool	36 spools/pallet	10980 m (36000 ft)
4812 0051000	Green	305 m (1000 ft)	Spool	36 spools/pallet	10980 m (36000 ft)
4812 0061000	Blue	305 m (1000 ft)	Spool	36 spools/pallet	10980 m (36000 ft)
4812 0081000	Gray	305 m (1000 ft)	Spool	36 spools/pallet	10980 m (36000 ft)
4812 0091000	White	305 m (1000 ft)	Spool	36 spools/pallet	10980 m (36000 ft)
4812 0062500	Blue	762 m (2500 ft)	Spool	15 spools/pallet	11437 m (37500 ft)
DataTwist 4800, Nonbonded-Pair, 4-pair, 23 AWG, CMP, Category 6					
4813 D15A1000	Blue	305 m (1000 ft)	Spool-in-Box	22 boxes/pallet	6710 m (22000 ft)
4813 009A1000	White	305 m (1000 ft)	Spool-in-Box	22 boxes/pallet	6710 m (22000 ft)
4813 0041000	Yellow	305 m (1000 ft)	Spool	36 spools/pallet	10980 m (36000 ft)
4813 0051000	Green	305 m (1000 ft)	Spool	36 spools/pallet	10980 m (36000 ft)
4813 0081000	Gray	305 m (1000 ft)	Spool	36 spools/pallet	10980 m (36000 ft)
4813 0091000	White	305 m (1000 ft)	Spool	36 spools/pallet	10980 m (36000 ft)
4813 0101000	Black	305 m (1000 ft)	Spool	36 spools/pallet	10980 m (36000 ft)
4813 D151000	Blue	305 m (1000 ft)	Spool	36 spools/pallet	10980 m (36000 ft)
4813 0092500	White	762 m (2500 ft)	Spool	18 spools/pallet	13725 m (45000 ft)
DataTwist 4800, Nonbonded-Pair, 4-pair, 23 AWG, LSZH, Category 6					
4824 0071000	Purple	305 m (1000 ft)	Spool	36 spools/pallet	10980 m (36000 ft)

Faster.
Easier.
Better.



DataTwist 4800 UTP Cable, Category 6 (continued)

Nonbonded-Pair and Bonded-Pair

DataTwist 4800 UTP Cable

Belden Part Number	Color	Length	Packaging	No. of Packages Per Pallet	Total Length Per Pallet
DataTwist 4800, Bonded-Pair, 4-pair, 23 AWG, CMR, Category 6					
7851A 002A1000	Red	305 m (1000 ft)	Spool-in-Box	18 boxes/pallet	5490 m (18000 ft)
7851A 003A1000	Orange	305 m (1000 ft)	Spool-in-Box	18 boxes/pallet	5490 m (18000 ft)
7851A 004A1000	Yellow	305 m (1000 ft)	Spool-in-Box	18 boxes/pallet	5490 m (18000 ft)
7851A 005A1000	Green	305 m (1000 ft)	Spool-in-Box	18 boxes/pallet	5490 m (18000 ft)
7851A 006A1000	Blue	305 m (1000 ft)	Spool-in-Box	18 boxes/pallet	5490 m (18000 ft)
7851A F6HA1000	Gray	305 m (1000 ft)	Spool-in-Box	18 boxes/pallet	5490 m (18000 ft)
7851A 009A1000	White	305 m (1000 ft)	Spool-in-Box	18 boxes/pallet	5490 m (18000 ft)
7851A 010A1000	Black	305 m (1000 ft)	Spool-in-Box	18 boxes/pallet	5490 m (18000 ft)
7851A 0021000	Red	305 m (1000 ft)	Spool	27 spools/pallet	8235 m (27000 ft)
7851A 0031000	Orange	305 m (1000 ft)	Spool	27 spools/pallet	8235 m (27000 ft)
7851A 0041000	Yellow	305 m (1000 ft)	Spool	27 spools/pallet	8235 m (27000 ft)
7851A 0051000	Green	305 m (1000 ft)	Spool	27 spools/pallet	8235 m (27000 ft)
7851A 0061000	Blue	305 m (1000 ft)	Spool	27 spools/pallet	8235 m (27000 ft)
7851A F6H1000	Gray	305 m (1000 ft)	Spool	27 spools/pallet	8235 m (27000 ft)
7851A 0091000	White	305 m (1000 ft)	Spool	27 spools/pallet	8235 m (27000 ft)
7851A 0101000	Black	305 m (1000 ft)	Spool	27 spools/pallet	8235 m (27000 ft)
DataTwist 4800, Bonded-Pair, 4-pair, 23 AWG, CMP, Category 6					
7852A 004A1000	Yellow	305 m (1000 ft)	Spool-in-Box	18 boxes/pallet	5490 m (18000 ft)
7852A 005A1000	Green	305 m (1000 ft)	Spool-in-Box	18 boxes/pallet	5490 m (18000 ft)
7852A D15A1000	Blue	305 m (1000 ft)	Spool-in-Box	18 boxes/pallet	5490 m (18000 ft)
7852A 008A1000	Gray	305 m (1000 ft)	Spool-in-Box	18 boxes/pallet	5490 m (18000 ft)
7852A 009A1000	White	305 m (1000 ft)	Spool-in-Box	18 boxes/pallet	5490 m (18000 ft)
7852A 0021000	Red	305 m (1000 ft)	Spool	27 spools/pallet	8235 m (27000 ft)
7852A 0041000	Yellow	305 m (1000 ft)	Spool	27 spools/pallet	8235 m (27000 ft)
7852A 0051000	Green	305 m (1000 ft)	Spool	27 spools/pallet	8235 m (27000 ft)
7852A D151000	Blue	305 m (1000 ft)	Spool	27 spools/pallet	8235 m (27000 ft)
7852A 0081000	Gray	305 m (1000 ft)	Spool	27 spools/pallet	8235 m (27000 ft)
7852A 0091000	White	305 m (1000 ft)	Spool	27 spools/pallet	8235 m (27000 ft)
7852A 0101000	Black	305 m (1000 ft)	Spool	27 spools/pallet	8235 m (27000 ft)
DataTwist 4800, Bonded-Pair, 4-pair, 23 AWG, LSZH, Category 6					
7851NH E4XA1000	Gray	305 m (1000 ft)	Spool-in-Box	18 boxes/pallet	5490 m (18000 ft)
7851NH E4X1000	Gray	305 m (1000 ft)	Spool	24 spools/pallet	7320 m (24000 ft)

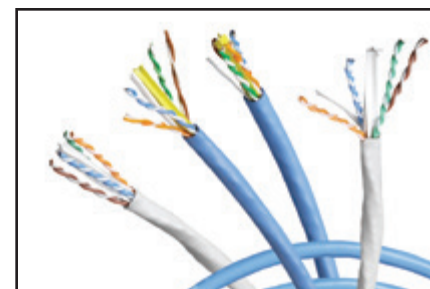

DataTwist 4800 UTP Cable

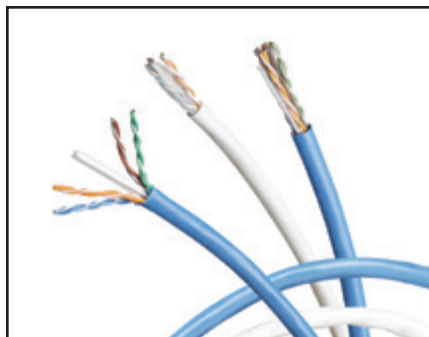

DataTwist 3600 Cable

DataTwist 3600 Cable, Category 6 Nonbonded-Pair and Bonded-Pair

DataTwist 3600 UTP Cables provide increased bandwidth and signal-to-noise margins. Their smaller diameter and high performance make possible the unique Category 6 networking solution: Belden IBDN 3600 System.

DataTwist 3600 UTP Cables have descending-distance marking for cable length that reduces waste. Matching tip and ring color code for ease of installation. Available in Spool-in-Box packaging for ease of installation, handling, and inventory management.

Features

- Central spline design separates pairs and maintains stable pair position, thus improving crosstalk and impedance/RL performance
- Increased bandwidth and signal-to-noise margins
- Optimized balance of transmission performance for simultaneous parallel transmission protocols
- Size minimized for compactness of installations
- Larger 23 AWG conductors are ideal for PoE and PoE+ applications

DataTwist 3600 UTP Cable

Belden Part Number	Color	Length	Packaging	No. of Packages Per Pallet	Total Length Per Pallet
DataTwist 3600, Nonbonded-Pair, 4-pair, 23 AWG, CMR, Category 6					
3612 006U1000	Blue	305 m (1000 ft)	UnReel Box	27 boxes/pallet	8235 m (27000 ft)
3612 008U1000	Gray	305 m (1000 ft)	UnReel Box	27 boxes/pallet	8235 m (27000 ft)
3612 009U1000	White	305 m (1000 ft)	UnReel Box	27 boxes/pallet	8235 m (27000 ft)
3612 003A1000	Orange	305 m (1000 ft)	Spool-in-Box	27 boxes/pallet	8235 m (27000 ft)
3612 004A1000	Yellow	305 m (1000 ft)	Spool-in-Box	27 boxes/pallet	8235 m (27000 ft)
3612 005A1000	Green	305 m (1000 ft)	Spool-in-Box	27 boxes/pallet	8235 m (27000 ft)
3612 006A1000	Blue	305 m (1000 ft)	Spool-in-Box	27 boxes/pallet	8235 m (27000 ft)
3612 007A1000	Purple	305 m (1000 ft)	Spool-in-Box	27 boxes/pallet	8235 m (27000 ft)
3612 008A1000	Gray	305 m (1000 ft)	Spool-in-Box	27 boxes/pallet	8235 m (27000 ft)
3612 009A1000	White	305 m (1000 ft)	Spool-in-Box	27 boxes/pallet	8235 m (27000 ft)
3612 010A1000	Black	305 m (1000 ft)	Spool-in-Box	27 boxes/pallet	8235 m (27000 ft)
3612 0041000	Yellow	305 m (1000 ft)	Spool	48 spools/pallet	14640 m (48000 ft)
3612 0051000	Green	305 m (1000 ft)	Spool	48 spools/pallet	14640 m (48000 ft)
3612 0061000	Blue	305 m (1000 ft)	Spool	48 spools/pallet	14640 m (48000 ft)
3612 0081000	Gray	305 m (1000 ft)	Spool	48 spools/pallet	14640 m (48000 ft)
3612 0091000	White	305 m (1000 ft)	Spool	48 spools/pallet	14640 m (48000 ft)
3612 0101000	Black	305 m (1000 ft)	Spool	48 spools/pallet	14640 m (48000 ft)
3612 0042500	Yellow	762 m (2500 ft)	Spool	20 spools/pallet	15250 m (50000 ft)
3612 0062500	Blue	762 m (2500 ft)	Spool	20 spools/pallet	15250 m (50000 ft)
3612 0092500	White	762 m (2500 ft)	Spool	20 spools/pallet	15250 m (50000 ft)
DataTwist 3600, Nonbonded-Pair, 4-pair, 23 AWG, CMP, Category 6					
3613 D15U1000	Blue	305 m (1000 ft)	UnReel Box	27 boxes/pallet	8235 m (27000 ft)
3613 008U1000	Gray	305 m (1000 ft)	UnReel Box	27 boxes/pallet	8235 m (27000 ft)
3613 009U1000	White	305 m (1000 ft)	UnReel Box	27 boxes/pallet	8235 m (27000 ft)
3613 002A1000	Red	305 m (1000 ft)	Spool-in-Box	27 boxes/pallet	8235 m (27000 ft)
3613 003A1000	Orange	305 m (1000 ft)	Spool-in-Box	27 boxes/pallet	8235 m (27000 ft)
3613 004A1000	Yellow	305 m (1000 ft)	Spool-in-Box	27 boxes/pallet	8235 m (27000 ft)
3613 005A1000	Green	305 m (1000 ft)	Spool-in-Box	27 boxes/pallet	8235 m (27000 ft)
3613 D15A1000	Blue	305 m (1000 ft)	Spool-in-Box	27 boxes/pallet	8235 m (27000 ft)
3613 007A1000	Purple	305 m (1000 ft)	Spool-in-Box	27 boxes/pallet	8235 m (27000 ft)
3613 008A1000	Gray	305 m (1000 ft)	Spool-in-Box	27 boxes/pallet	8235 m (27000 ft)
3613 009A1000	White	305 m (1000 ft)	Spool-in-Box	27 boxes/pallet	8235 m (27000 ft)
3613 010A1000	Black	305 m (1000 ft)	Spool-in-Box	27 boxes/pallet	8235 m (27000 ft)
3613 012A1000	Pink	305 m (1000 ft)	Spool-in-Box	27 boxes/pallet	8235 m (27000 ft)
3613 0031000	Orange	305 m (1000 ft)	Spool	48 spools/pallet	14640 m (48000 ft)
3613 0041000	Yellow	305 m (1000 ft)	Spool	48 spools/pallet	14640 m (48000 ft)
3613 0051000	Green	305 m (1000 ft)	Spool	48 spools/pallet	14640 m (48000 ft)
3613 D151000	Blue	305 m (1000 ft)	Spool	48 spools/pallet	14640 m (48000 ft)
3613 0081000	Gray	305 m (1000 ft)	Spool	48 spools/pallet	14640 m (48000 ft)
3613 0091000	White	305 m (1000 ft)	Spool	48 spools/pallet	14640 m (48000 ft)
3613 0101000	Black	305 m (1000 ft)	Spool	48 spools/pallet	14640 m (48000 ft)
3613 0042500	Yellow	762 m (2500 ft)	Spool	20 spools/pallet	15250 m (50000 ft)
3613 0052500	Green	762 m (2500 ft)	Spool	20 spools/pallet	15250 m (50000 ft)
3613 D152500	Blue	762 m (2500 ft)	Spool	20 spools/pallet	15250 m (50000 ft)
3613 0092500	White	762 m (2500 ft)	Spool	20 spools/pallet	15250 m (50000 ft)
3613 0102500	Black	762 m (2500 ft)	Spool	20 spools/pallet	15250 m (50000 ft)

Faster.
Easier.
Better.

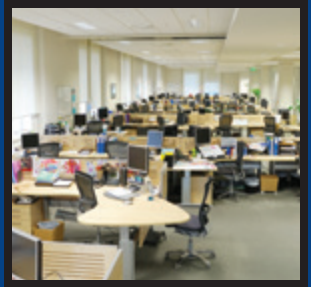

DataTwist 3600 Cable, Category 6 (continued)
Nonbonded-Pair and Bonded-Pair

DataTwist 3600 UTP Cable

Belden Part Number	Color	Length	Packaging	No. of Packages Per Pallet	Total Length Per Pallet
DataTwist 3600, Nonbonded-Pair, 4-pair, 23 AWG, LSZH, Category 6					
3624 0061000	Blue	305 m (1000 ft)	Spool	48 spools/pallet	14640 m (48000 ft)
3624 0071000	Purple	305 m (1000 ft)	Spool	48 spools/pallet	14640 m (48000 ft)
DataTwist 3600, Bonded-Pair, 4-pair, 23 AWG, CMR, Category 6					
3632 006U1000	Blue	305 m (1000 ft)	UnReel Box	27 boxes/pallet	8235 m (27000 ft)
3632 008U1000	Gray	305 m (1000 ft)	UnReel Box	27 boxes/pallet	8235 m (27000 ft)
3632 009U1000	White	305 m (1000 ft)	UnReel Box	27 boxes/pallet	8235 m (27000 ft)
3632 003A1000	Orange	305 m (1000 ft)	Spool-in-Box	27 boxes/pallet	8235 m (27000 ft)
3632 004A1000	Yellow	305 m (1000 ft)	Spool-in-Box	27 boxes/pallet	8235 m (27000 ft)
3632 005A1000	Green	305 m (1000 ft)	Spool-in-Box	27 boxes/pallet	8235 m (27000 ft)
3632 006A1000	Blue	305 m (1000 ft)	Spool-in-Box	27 boxes/pallet	8235 m (27000 ft)
3632 008A1000	Gray	305 m (1000 ft)	Spool-in-Box	27 boxes/pallet	8235 m (27000 ft)
3632 009A1000	White	305 m (1000 ft)	Spool-in-Box	27 boxes/pallet	8235 m (27000 ft)
3632 010A1000	Black	305 m (1000 ft)	Spool-in-Box	27 boxes/pallet	8235 m (27000 ft)
3632 0041000	Yellow	305 m (1000 ft)	Spool	42 spools/pallet	12810 m (42000 ft)
3632 0051000	Green	305 m (1000 ft)	Spool	42 spools/pallet	12810 m (42000 ft)
3632 0061000	Blue	305 m (1000 ft)	Spool	42 spools/pallet	12810 m (42000 ft)
3632 0081000	Gray	305 m (1000 ft)	Spool	42 spools/pallet	12810 m (42000 ft)
3632 0091000	White	305 m (1000 ft)	Spool	42 spools/pallet	12810 m (42000 ft)
3632 0101000	Black	305 m (1000 ft)	Spool	42 spools/pallet	12810 m (42000 ft)
DataTwist 3600, Bonded-Pair, 4-pair, 23 AWG, CMP, Category 6					
3633 D15U1000	Blue	305 m (1000 ft)	UnReel Box	27 boxes/pallet	8235 m (27000 ft)
3633 008U1000	Gray	305 m (1000 ft)	UnReel Box	27 boxes/pallet	8235 m (27000 ft)
3633 009U1000	White	305 m (1000 ft)	UnReel Box	27 boxes/pallet	8235 m (27000 ft)
3633 002A1000	Red	305 m (1000 ft)	Spool-in-Box	27 boxes/pallet	8235 m (27000 ft)
3633 003A1000	Orange	305 m (1000 ft)	Spool-in-Box	27 boxes/pallet	8235 m (27000 ft)
3633 004A1000	Yellow	305 m (1000 ft)	Spool-in-Box	27 boxes/pallet	8235 m (27000 ft)
3633 005A1000	Green	305 m (1000 ft)	Spool-in-Box	27 boxes/pallet	8235 m (27000 ft)
3633 D15A1000	Blue	305 m (1000 ft)	Spool-in-Box	27 boxes/pallet	8235 m (27000 ft)
3633 008A1000	Gray	305 m (1000 ft)	Spool-in-Box	27 boxes/pallet	8235 m (27000 ft)
3633 009A1000	White	305 m (1000 ft)	Spool-in-Box	27 boxes/pallet	8235 m (27000 ft)
3633 010A1000	Black	305 m (1000 ft)	Spool-in-Box	27 boxes/pallet	8235 m (27000 ft)
3633 0021000	Red	305 m (1000 ft)	Spool	42 spools/pallet	12810 m (42000 ft)
3633 0031000	Orange	305 m (1000 ft)	Spool	42 spools/pallet	12810 m (42000 ft)
3633 0041000	Yellow	305 m (1000 ft)	Spool	42 spools/pallet	12810 m (42000 ft)
3633 0051000	Green	305 m (1000 ft)	Spool	42 spools/pallet	12810 m (42000 ft)
3633 D151000	Blue	305 m (1000 ft)	Spool	42 spools/pallet	12810 m (42000 ft)
3633 0081000	Gray	305 m (1000 ft)	Spool	42 spools/pallet	12810 m (42000 ft)
3633 0091000	White	305 m (1000 ft)	Spool	42 spools/pallet	12810 m (42000 ft)
3633 0101000	Black	305 m (1000 ft)	Spool	42 spools/pallet	12810 m (42000 ft)
DataTwist 3600, Bonded-Pair, 4-pair, 23 AWG, LSZH, Category 6					
3644 0061000	Blue	305 m (1000 ft)	Spool	42 spools/pallet	12810 m (42000 ft)
3644 0071000	Purple	305 m (1000 ft)	Spool	42 spools/pallet	12810 m (42000 ft)

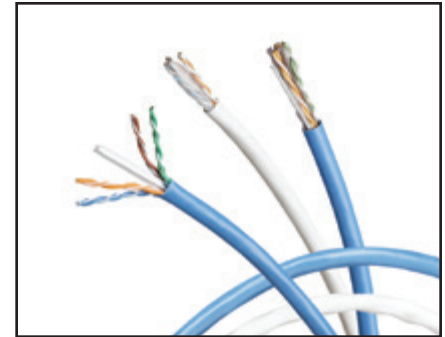

DataTwist 3600 Cable

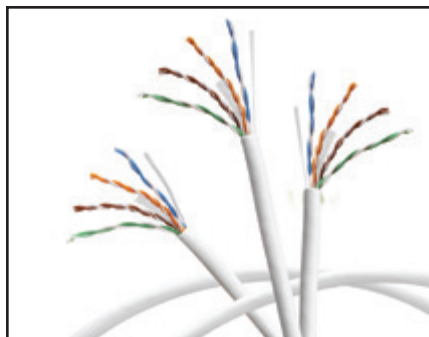

DataTwist 2400 Cable

DataTwist 2400 Cable, Category 6

Nonbonded-Pair

DataTwist 2400 Cable consists of 4-pair UTP cables that exceed Category 6 requirements as per ANSI/TIA/EIA-568-C.2. When used as

the horizontal cable in the Belden IBDN 2400 System, the channel provides at least 250 MHz of bandwidth.

DataTwist 2400 UTP Cable

Belden Part Number	Color	Length	Packaging	No. of Packages Per Pallet	Total Length Per Pallet
DataTwist 2400, Nonbonded-Pair, 4-pair, 23 AWG, CMR, Category 6					
2412 006U1000	Blue	305 m (1000 ft)	UnReel Box	27 boxes/pallet	8235 m (27000 ft)
2412 008U1000	Gray	305 m (1000 ft)	UnReel Box	27 boxes/pallet	8235 m (27000 ft)
2412 009U1000	White	305 m (1000 ft)	UnReel Box	27 boxes/pallet	8235 m (27000 ft)
2412 003A1000	Orange	305 m (1000 ft)	Spool-in-Box	45 boxes/pallet	13725 m (45000 ft)
2412 004A1000	Yellow	305 m (1000 ft)	Spool-in-Box	45 boxes/pallet	13725 m (45000 ft)
2412 005A1000	Green	305 m (1000 ft)	Spool-in-Box	45 boxes/pallet	13725 m (45000 ft)
2412 006A1000	Blue	305 m (1000 ft)	Spool-in-Box	45 boxes/pallet	13725 m (45000 ft)
2412 007A1000	Purple	305 m (1000 ft)	Spool-in-Box	45 boxes/pallet	13725 m (45000 ft)
2412 008A1000	Gray	305 m (1000 ft)	Spool-in-Box	45 boxes/pallet	13725 m (45000 ft)
2412 009A1000	White	305 m (1000 ft)	Spool-in-Box	45 boxes/pallet	13725 m (45000 ft)
2412 010A1000	Black	305 m (1000 ft)	Spool-in-Box	45 boxes/pallet	13725 m (45000 ft)
2412 004I000	Yellow	305 m (1000 ft)	Spool	36 spools/pallet	10980 m (36000 ft)
2412 005I000	Green	305 m (1000 ft)	Spool	36 spools/pallet	10980 m (36000 ft)
2412 006I000	Blue	305 m (1000 ft)	Spool	36 spools/pallet	10980 m (36000 ft)
2412 008I000	Gray	305 m (1000 ft)	Spool	36 spools/pallet	10980 m (36000 ft)
2412 009I000	White	305 m (1000 ft)	Spool	36 spools/pallet	10980 m (36000 ft)
2412 010I000	Black	305 m (1000 ft)	Spool	36 spools/pallet	10980 m (36000 ft)
2412 0042500	Yellow	762 m (2500 ft)	Spool	27 spools/pallet	20587 m (67500 ft)
2412 0062500	Blue	762 m (2500 ft)	Spool	27 spools/pallet	20587 m (67500 ft)
2412 0092500	White	762 m (2500 ft)	Spool	27 spools/pallet	20587 m (67500 ft)
DataTwist 2400, Nonbonded-Pair, 4-pair, 23 AWG, CMP, Category 6					
2413 D15U1000	Blue	305 m (1000 ft)	UnReel Box	27 boxes/pallet	8235 m (27000 ft)
2413 008U1000	Gray	305 m (1000 ft)	UnReel Box	27 boxes/pallet	8235 m (27000 ft)
2413 009U1000	White	305 m (1000 ft)	UnReel Box	27 boxes/pallet	8235 m (27000 ft)
2413 002A1000	Red	305 m (1000 ft)	Spool-in-Box	45 boxes/pallet	13725 m (45000 ft)
2413 003A1000	Orange	305 m (1000 ft)	Spool-in-Box	45 boxes/pallet	13725 m (45000 ft)
2413 004A1000	Yellow	305 m (1000 ft)	Spool-in-Box	45 boxes/pallet	13725 m (45000 ft)
2413 005A1000	Green	305 m (1000 ft)	Spool-in-Box	45 boxes/pallet	13725 m (45000 ft)
2413 D15A1000	Blue	305 m (1000 ft)	Spool-in-Box	45 boxes/pallet	13725 m (45000 ft)
2413 007A1000	Purple	305 m (1000 ft)	Spool-in-Box	45 boxes/pallet	13725 m (45000 ft)
2413 008A1000	Gray	305 m (1000 ft)	Spool-in-Box	45 boxes/pallet	13725 m (45000 ft)
2413 009A1000	White	305 m (1000 ft)	Spool-in-Box	45 boxes/pallet	13725 m (45000 ft)
2413 010A1000	Black	305 m (1000 ft)	Spool-in-Box	45 boxes/pallet	13725 m (45000 ft)
2413 012A1000	Pink	305 m (1000 ft)	Spool-in-Box	45 boxes/pallet	13725 m (45000 ft)
2413 003I000	Orange	305 m (1000 ft)	Spool	60 spools/pallet	18300 m (60000 ft)
2413 004I000	Yellow	305 m (1000 ft)	Spool	60 spools/pallet	18300 m (60000 ft)
2413 005I000	Green	305 m (1000 ft)	Spool	60 spools/pallet	18300 m (60000 ft)
2413 D15I000	Blue	305 m (1000 ft)	Spool	60 spools/pallet	18300 m (60000 ft)
2413 008I000	Gray	305 m (1000 ft)	Spool	60 spools/pallet	18300 m (60000 ft)
2413 009I000	White	305 m (1000 ft)	Spool	60 spools/pallet	18300 m (60000 ft)
2413 010I000	Black	305 m (1000 ft)	Spool	60 spools/pallet	18300 m (60000 ft)
2413 0042500	Yellow	762 m (2500 ft)	Spool	27 spools/pallet	20587 m (67500 ft)
2413 0052500	Green	762 m (2500 ft)	Spool	27 spools/pallet	20587 m (67500 ft)
2413 D152500	Blue	762 m (2500 ft)	Spool	27 spools/pallet	20587 m (67500 ft)
2413 0092500	White	762 m (2500 ft)	Spool	27 spools/pallet	20587 m (67500 ft)
2413 0102500	Black	762 m (2500 ft)	Spool	27 spools/pallet	20587 m (67500 ft)
DataTwist 2400, Nonbonded-Pair, 4-pair, 23 AWG, LSZH, Category 6					
2424 007I000	Purple	305 m (1000 ft)	Spool	36 spools/pallet	10980 m (36000 ft)

Faster.
Easier.
Better.



MediaTwist UTP Cable, Category 6

Bonded-Pair

MediaTwist, part of the IBDN 2400 System, is engineered to exceed the ANSI/TIA/EIA-568-C.2 Category 6 requirements. The exceptional physical uniformity of MediaTwist translates into premier electrical performance benefits for users. Available in plenum and non-plenum versions, MediaTwist has taken Bonded-Pair technology a step further.

Its unique crescent-shape design ensures that pair-to-pair movement is minimized during installation. The innovative design of MediaTwist provides stable crosstalk and impedance performance both before and after installation. This results in improved signal integrity and reduced signal radiation, making MediaTwist an excellent choice for your Category 6 cable.

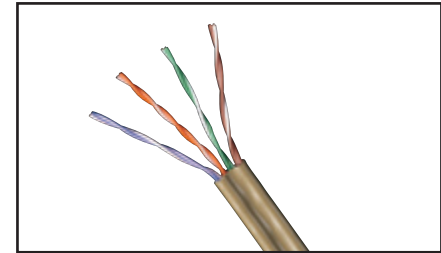

MediaTwist Cable

MediaTwist UTP Cable

Belden Part Number	Color	Length	Packaging	No. of Packages Per Pallet	Total Length Per Pallet
MediaTwist, Bonded-Pair, 23 AWG, CMR, Category 6					
1872A 002A1000	Red	305 m (1000 ft)	Spool-in-Box	27 boxes/pallet	8235 m (27000 ft)
1872A 003A1000	Orange	305 m (1000 ft)	Spool-in-Box	27 boxes/pallet	8235 m (27000 ft)
1872A 004A1000	Yellow	305 m (1000 ft)	Spool-in-Box	27 boxes/pallet	8235 m (27000 ft)
1872A 005A1000	Green	305 m (1000 ft)	Spool-in-Box	27 boxes/pallet	8235 m (27000 ft)
1872A 006A1000	Blue	305 m (1000 ft)	Spool-in-Box	27 boxes/pallet	8235 m (27000 ft)
1872A 007A1000	Purple	305 m (1000 ft)	Spool-in-Box	27 boxes/pallet	8235 m (27000 ft)
1872A F6HA1000	Gray	305 m (1000 ft)	Spool-in-Box	27 boxes/pallet	8235 m (27000 ft)
1872A 009A1000	White	305 m (1000 ft)	Spool-in-Box	27 boxes/pallet	8235 m (27000 ft)
1872A 010A1000	Black	305 m (1000 ft)	Spool-in-Box	27 boxes/pallet	8235 m (27000 ft)
1872A 0021000	Red	305 m (1000 ft)	Spool	42 spools/pallet	12810 m (42000 ft)
1872A 0031000	Orange	305 m (1000 ft)	Spool	42 spools/pallet	12810 m (42000 ft)
1872A 0041000	Yellow	305 m (1000 ft)	Spool	42 spools/pallet	12810 m (42000 ft)
1872A 0051000	Green	305 m (1000 ft)	Spool	42 spools/pallet	12810 m (42000 ft)
1872A 0061000	Blue	305 m (1000 ft)	Spool	42 spools/pallet	12810 m (42000 ft)
1872A 0071000	Purple	305 m (1000 ft)	Spool	42 spools/pallet	12810 m (42000 ft)
1872A F6H1000	Gray	305 m (1000 ft)	Spool	42 spools/pallet	12810 m (42000 ft)
1872A 0091000	White	305 m (1000 ft)	Spool	42 spools/pallet	12810 m (42000 ft)
1872A 0101000	Black	305 m (1000 ft)	Spool	42 spools/pallet	12810 m (42000 ft)
MediaTwist, Bonded-Pair, 23 AWG, CMP, Category 6					
1874A 002A1000	Red	305 m (1000 ft)	Spool-in-Box	27 boxes/pallet	8235 m (27000 ft)
1874A 003A1000	Orange	305 m (1000 ft)	Spool-in-Box	27 boxes/pallet	8235 m (27000 ft)
1874A 004A1000	Yellow	305 m (1000 ft)	Spool-in-Box	27 boxes/pallet	8235 m (27000 ft)
1874A 005A1000	Green	305 m (1000 ft)	Spool-in-Box	27 boxes/pallet	8235 m (27000 ft)
1874A D15A1000	Blue	305 m (1000 ft)	Spool-in-Box	27 boxes/pallet	8235 m (27000 ft)
1874A 007A1000	Purple	305 m (1000 ft)	Spool-in-Box	27 boxes/pallet	8235 m (27000 ft)
1874A F6HA1000	Gray	305 m (1000 ft)	Spool-in-Box	27 boxes/pallet	8235 m (27000 ft)
1874A 009A1000	White	305 m (1000 ft)	Spool-in-Box	27 boxes/pallet	8235 m (27000 ft)
1874A 010A1000	Black	305 m (1000 ft)	Spool-in-Box	27 boxes/pallet	8235 m (27000 ft)
1874A 877A1000	Natural	305 m (1000 ft)	Spool-in-Box	27 boxes/pallet	8235 m (27000 ft)
1874A 0021000	Red	305 m (1000 ft)	Spool	42 spools/pallet	12810 m (42000 ft)
1874A 0031000	Orange	305 m (1000 ft)	Spool	42 spools/pallet	12810 m (42000 ft)
1874A 0041000	Yellow	305 m (1000 ft)	Spool	42 spools/pallet	12810 m (42000 ft)
1874A 0051000	Green	305 m (1000 ft)	Spool	42 spools/pallet	12810 m (42000 ft)
1874A D151000	Blue	305 m (1000 ft)	Spool	42 spools/pallet	12810 m (42000 ft)
1874A 0071000	Purple	305 m (1000 ft)	Spool	42 spools/pallet	12810 m (42000 ft)
1874A F6H1000	Gray	305 m (1000 ft)	Spool	42 spools/pallet	12810 m (42000 ft)
1874A 0091000	White	305 m (1000 ft)	Spool	42 spools/pallet	12810 m (42000 ft)
1874A 0101000	Black	305 m (1000 ft)	Spool	42 spools/pallet	12810 m (42000 ft)
1874A 8771000	Natural	305 m (1000 ft)	Spool	42 spools/pallet	12810 m (42000 ft)



CAT6+ KeyConnect Patch Panels (Preloaded)

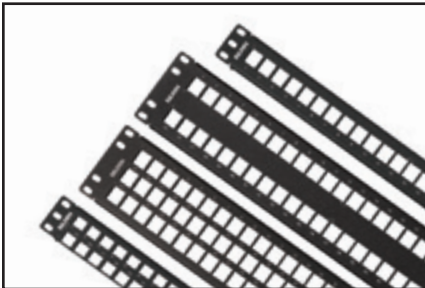

KeyConnect Patch Panels (Empty)



KeyConnect AngleFlex Patch Panels

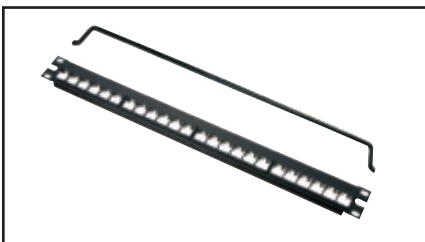

Flex Patch Panel (Empty)

KeyConnect Patch Panels, Category 6 Preloaded and Modular

The KeyConnect Patch Panel Series is a comprehensive line of robust all-metal, preloaded and modular patch panels. The series provides a flexible, versatile and high-density termination solution for Data Center and Telecommunications Room installations. The preloaded KeyConnect Patch Panels are available in 24-port/1U and 48-port/2U configurations with CAT6+ KeyConnect Modular Jacks. The -SCM option has shorter cable management brackets. The modular KeyConnect Patch Panels are available in 24-port/1U, 48-port/1U, 48-port/2U, 72-port/2U, and 96-port/3U configurations.

The KeyConnect Patch Panel series also includes the unique AngleFlex Patch Panel available in 24-port/1U and 48-port/2U

configurations. Patent-pending removable angled inserts provide intuitive left, right or bi-directional patch cord routing and more efficient switch connection. Angled inserts eliminate the need for horizontal cable management, for a 27% space savings per rack.

The KeyConnect and AngleFlex panels can be configured using CAT6+ KeyConnect Modular Jacks or Multimedia Modules. The KeyConnect Angled Patch Panels (v-shape) are available in preloaded and empty configurations.

The Flex Patch Panel series is available in 24-port/1U and 48-port/2U configurations, and is designed to be populated using MDVO-Style CAT6+ Modular Jacks or Multimedia Modules.

CAT6+ Patch Panels

Description	Belden Part Number
CAT6+ KeyConnect Patch Panels (Preloaded)	
CAT6+ KeyConnect Patch Panels, 24-port, 1U, Black (Preloaded)	AX103253
CAT6+ KeyConnect Patch Panels, 24-port, 1U, Black, Short Cable Management (Preloaded)	AX103253-SCM
CAT6+ KeyConnect Patch Panels, 48-port, 2U, Black (Preloaded)	AX103255
CAT6+ KeyConnect Patch Panels, 48-port, 2U, Black, Short Cable Management (Preloaded)	AX103255-SCM
CAT6+ KeyConnect Patch Panels, 48-port, 1U, Black (Preloaded)	AX103263
CAT6+ KeyConnect Angled Patch Panel (Preloaded)	
CAT6+ KeyConnect Angled Patch Panel, 24 port, 1U, Black (Preloaded)	AX105360
CAT6+ KeyConnect Angled Patch Panel, 48 port, 2U, Black (Preloaded)	AX105361
CAT6+ KeyConnect Angled Patch Panel, 48 port, 1U, Black (Preloaded)	AX105362

KeyConnect Modular Patch Panels

Description	Belden Part Number
KeyConnect Patch Panels (Empty)	
KeyConnect Modular Patch Panel, 24-port, 1U, Black (Empty)	AX103114
KeyConnect Modular Patch Panel, 48-port, 1U, Black (Empty)	AX103121
KeyConnect Modular Patch Panel, 48-port, 2U, Black (Empty)	AX103115
KeyConnect Modular Patch Panel, 72-port, 2U, Black (Empty)	AX103116
KeyConnect Modular Patch Panel, 96-port, 3U, Black (Empty)	AX105371
KeyConnect AngleFlex Modular Patch Panels (Empty)	
KeyConnect AngleFlex Patch Panel, 24-port, 1U, Black (Empty)	AX103248
KeyConnect AngleFlex Patch Panel, 48-port, 2U, Black (Empty)	AX103249
KeyConnect Angled Patch Panels (Empty)	
KeyConnect Angled Patch Panel, 24 port, 1U, Black (Empty)	AX104599
KeyConnect Angled Patch Panel, 48 port, 2U, Black (Empty)	AX104601
KeyConnect Angled Patch Panel, 48 port, 1U, Black (Empty)	AX104600

Modular Patch Panels MDVO-Style

Description	Belden Part Number
Flex Patch Panels (Empty)	
Flex Patch Panel, 24-port, 1U, Black (Empty)	AX101456
Flex Patch Panel, 48-port, 2U, Black (Empty)	AX101458

Faster.
Easier.
Better.



CAT6+ Modular Jacks

KeyConnect and MDVO-Style

The CAT6+ Modular Jack is a punch down UTP connector based on a patented Encapsulated Lead Frame technology that ensures excellent long-term reliability as well as extremely stable transmission performance. They are designed to be used within the Belden IBDN 4800, 3600 and 2400 Systems. The Beyond Category 6 performance exceeds all parameters specified in the Category 6 standard. All performance characteristics have been set to guarantee transmission performance up to 300 MHz and a data-rate of up to 4.8 Gb/s.

The KeyConnect version has a keystone footprint, and is designed to be used with KeyConnect and AngleFlex Patch Panels and with KeyConnect and MediaFlex Workstation Outlets. The MDVO-Style is designed to be used with Flex Patch Panels as well as Interface and MediaFlex Workstation Outlets. The modular jacks can also be mixed and matched with a wide variety of adapters and boxes to suit practically any installation configuration for workstation outlet, consolidation point and telecommunications closet applications.

CAT6+ Modular Jacks

Description	Belden Part Number	
	KeyConnect-Style	MDVO-Style
Gray	AX101318	AX101063
Almond	AX101319	AX101064
Electrical White	AX101320	AX101065**
Black	AX101321	AX101066
Orange, TIA 606	AX101322	AX101067
Red, TIA 606	AX101323	AX101068
Yellow, TIA 606	AX101324	AX101069
Green, TIA 606	AX101325	AX101070
Blue, TIA 606	AX101326	AX101071
Purple, TIA 606	AX101327	AX101072
Brown, TIA 606	AX101328	AX101073
Ivory	AX103076	AX102563
Orange*	AX104189	-
Red*	AX104190	-
Yellow*	AX104191	-
Green*	AX104192	-
Blue*	AX104193	-
Purple*	AX104194	-
Brown*	AX104195	-

* Only available in KeyConnect-Style
** MDVO-style jack is white



KeyConnect Modular Jacks



CAT6+ KeyConnect Modular Jack

CAT6+ Traceable Patch Cords

Bonded-Pair Patch Cords

Not Your Average Connectivity Solution...
Take Another Look.



Unique Features

Belden Traceable Bonded-Pair Patch Cords have several unique features that make them an exceptional alternative to other patch cords on the market. They feature a highly-efficient and bright LED with a battery life expectancy of seven years, or 1,000 activations (battery is also replaceable). When activated, the LED blinks for 20 seconds and can be stopped at any time with a second press of the button. The LED and its tracing wires are integrated right into the patch cord, eliminating the need for a separate power source.

Key Specifications

- Available in 10GX and CAT6+ for end-to-end Belden 10GX, 4800, 3600 and 2400 systems
- Exceptionally bright, efficient LED light for easy identification in both bright and dark environments
- Belden Bonded-Pair technology for extra robustness, performance and reliability
- Bar code tagging on each end of the cord compatible with DCIM systems

- Low-profile plug boot supports ultra-high density 48-port 1U patch panels
- 100% factory tested and certified for Category 6A and Category 6
- Replaceable battery with 7-year life expectancy or 1,000 activations
- Available in a variety of colors and sizes, with custom lengths available to 250 feet
- Backed by superior support and a Belden 25-year IBDN Certified System Warranty

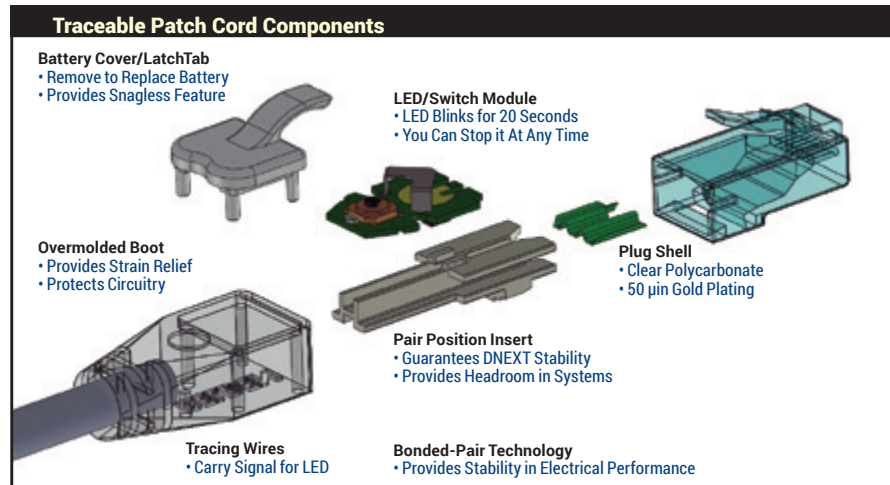

CAT6+ Traceable Patch Cord, Bonded-Pair, 4-Pair, 24 AWG Solid, T568A/B-T568A/B, CMR

Description	Belden Part Number							
	Red	Orange	Yellow	Green	Blue	Gray	White	Black
2 ft (0.6 m)	C6T1102002	C6T1103002	C6T1104002	C6T1105002	C6T1106002	C6T1108002	C6T1109002	C6T1100002
4 ft (1.2 m)	C6T1102004	C6T1103004	C6T1104004	C6T1105004	C6T1106004	C6T1108004	C6T1109004	C6T1100004
7 ft (2.1 m)	C6T1102007	C6T1103007	C6T1104007	C6T1105007	C6T1106007	C6T1108007	C6T1109007	C6T1100007
10 ft (3.0 m)	C6T1102010	C6T1103010	C6T1104010	C6T1105010	C6T1106010	C6T1108010	C6T1109010	C6T1100010
15 ft (4.6 m)	C6T1102015	C6T1103015	C6T1104015	C6T1105015	C6T1106015	C6T1108015	C6T1109015	C6T1100015
25 ft (7.6 m)	C6T1102025	C6T1103025	C6T1104025	C6T1105025	C6T1106025	C6T1108025	C6T1109025	C6T1100025

Custom lengths available up to 250-ft

Faster.
Easier.
Better.



CAT6+ UTP Field-Terminated System

CAT6+ Modular Cords

Bonded-Pair Patch Cords and Nonbonded-Pair Pigtails

The CAT6+ Series of Bonded-Pair Patch Cords are made with Belden's patented robust design Bonded-Pair cables. These modular cords offer the best combination of transmission performance and physical integrity.

Features

- Made with small diameter Bonded-Pair cable for greater flexibility and higher density installations
- Solid conductors improve attenuation and are needed in long patch cords and pigtails

to eliminate the need for cable de-rating in open-office cabling

- Improved strain relief and a flexible boot for optimum protection in high-density installations
- Wrap-around label on each cord for easier product identification and length sorting

Benefits

- Exceeds TIA and ISO transmission and mechanical performance requirements
- Ordering code scheme to customize Bonded-Pair Patch Cord and Pigtail configurations



CAT6+ Bonded-Pair Patch Cord

CAT6+ Modular Cords

Description	Belden Part Number					
	Yellow	Green	Blue	Gray	White	Black
CAT6+ Patch Cord, Bonded-Pair, 4-pair, 24 AWG Solid, T568A/B-T568A/B, CMR						
2 ft (0.6 m)	C601104002	C601105002	C601106002	C601108002	C601109002	C601100002
4 ft (1.2 m)	C601104004	C601105004	C601106004	C601108004	C601109004	C601100004
7 ft (2.1 m)	C601104007	C601105007	C601106007	C601108007	C601109007	C601100007
10 ft (3.0 m)	C601104010	C601105010	C601106010	C601108010	C601109010	C601100010
15 ft (4.6 m)	C601104015	C601105015	C601106015	C601108015	C601109015	C601100015
25 ft (7.6 m)	C601104025	C601105025	C601106025	C601108025	C601109025	C601100025
xxx	C601104xxx	C601105xxx	C601106xxx	C601108xxx	C601109xxx	C601100xxx

xxx = available 1 ft to 150 ft in increments of 1 ft, 20 ft and 25 ft

CAT6+ Pigtail, Nonbonded-Pair, 4-pair, 24 AWG Solid, T568A-Open, CMR						
15 ft (4.6 m)	–	–	C631206015	C631208015	C631209015	–
25 ft (7.6 m)	–	–	C631206025	C631208025	C631209025	–
35 ft (10.6 m)	–	–	C631206035	C631208035	C631209035	–
50 ft (15.2 m)	–	–	C631206050	C631208050	C631209050	–
xxx	–	–	C631206xxx	C631208xxx	C631209xxx	–

CAT6+ Pigtail, Nonbonded-Pair, 4-pair, 24 AWG Solid, T568B-Open, CMR						
15 ft (4.6 m)	–	–	C631306015	C631308015	C631309015	–
25 ft (7.6 m)	–	–	C631306025	C631308025	C631309025	–
35 ft (10.6 m)	–	–	C631306035	C631308035	C631309035	–
50 ft (15.2 m)	–	–	C631306050	C631308050	C631309050	–
xxx	–	–	C631306xxx	C631308xxx	C631309xxx	–

CAT6+ Pigtail, Nonbonded-Pair, 4-pair, 24 AWG Solid, T568A-Open, CMP						
15 ft (4.6 m)	–	–	C632206015	C632208015	C632209015	–
25 ft (7.6 m)	–	–	C632206025	C632208025	C632209025	–
35 ft (10.6 m)	–	–	C632206035	C632208035	C632209035	–
50 ft (15.2 m)	–	–	C632206050	C632208050	C632209050	–
xxx	–	–	C632206xxx	C632208xxx	C632209xxx	–

CAT6+ Pigtail, Nonbonded-Pair, 4-pair, 24 AWG Solid, T568B-Open, CMP						
15 ft (4.6 m)	–	–	C632306015	C632308015	C632309015	–
25 ft (7.6 m)	–	–	C632306025	C632308025	C632309025	–
35 ft (10.6 m)	–	–	C632306035	C632308035	C632309035	–
50 ft (15.2 m)	–	–	C632306050	C632308050	C632309050	–
xxx	–	–	C632306xxx	C632308xxx	C632309xxx	–

xxx = available 6 ft to 50 ft in increments of 1 ft, 55 ft to 295 ft in increments of 5 ft
All pigtails also available in Bonded-Pair

To create a part number for any Modular Cord, please refer to page 14 for the Modular Cord Configuration Matrices.



3600 Pre-Terminated Cable Assembly



CAT6+ RJ45 Coupler



CAT6+ KeyConnect Coupler Patch Panel (Preloaded)

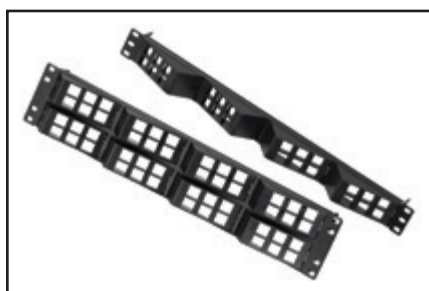

KeyConnect AngleFlex Patch Panels (Empty)

3600 Pre-Terminated Cabling System

Cable Assemblies, Couplers, Patch Panels

Belden's 3600 Pre-Terminated Cabling System delivers rapid deployment coupled with guaranteed Category 6 performance and headroom, without the need for tradeoffs or compromise in performance and reliability. Bringing a new level of ease and convenience to cabling system design, ordering and installation, the system allows users to deploy their high-performance cabling networks with optimal speed and efficiency.

Proven modular components are the cornerstone of the system. These include the 3600 Pre-Terminated Cable Assemblies and the CAT6+ RJ45 Modular Couplers. These components rely on unique enabling

technologies: Belden's Bonded-Pair technologies ensure that the cable assemblies boast exceptional structural stability and unflinching electrical performance; and the patent-pending plug management bar design which allows for very good control of the internal plug NEXT and superior plug/jack mated-pair performance.

With simple planning, easy ordering and rapid delivery, the 3600 Pre-Terminated Cabling System can reduce installation time and labor costs by as much as 90 percent. In addition, this "green" system provides for plug-and-play installation and component reusability, resulting in lower installed cost and less waste.

3600 Pre-Terminated Cabling System

Description	Belden Part Number	
	6-Cable	8-Cable
3600 Pre-Terminated Cable Assembly, Bonded-Pair, 4-pair, 24 AWG Solid, T568A/B-T568A/B		
CMR, Black	C601100xxxA06	C601100xxxA08
CMR, Blue	C601106xxxA06	C601106xxxA08
CMR, White	C601109xxxA06	C601109xxxA08
CMP, Black	C602100xxxA06	C602100xxxA08
CMP, Blue	C602106xxxA06	C602106xxxA08
CMP, White	C602109xxxA06	C602109xxxA08

Use xxx to specify length in feet - 006-100 ft in increments of 1 ft - 105-295 ft in increments of 5 ft

CAT6+ KeyConnect Patch Panels

Description	Belden Part Number
CAT6+ HD Patch Panels (Preloaded)	
CAT6+ HD-110 Patch Panel, 24-port, 1U, Black (Preloaded)	AX105520
CAT6+ HD-110 Patch Panel, 48-port, 2U, Black (Preloaded)	AX105521
CAT6+ KeyConnect Coupler Patch Panels (Preloaded)	
CAT6+ KeyConnect Coupler Patch Panel, 24-port, 1U, Black (Preloaded)	AX104227
CAT6+ KeyConnect Coupler Patch Panel, 48-port, 2U, Black (Preloaded)	AX104228
CAT6+ KeyConnect Coupler Patch Panel, 48-port, 1U, Black (Preloaded)	AX104591
CAT6+ KeyConnect AngleFlex Coupler Patch Panel, 24-port, 1U, Black (Preloaded)	AX104568
CAT6+ KeyConnect AngleFlex Coupler Patch Panel, 48-port, 2U, Black (Preloaded)	AX104570
CAT6+ KeyConnect Angled Coupler Patch Panels (Preloaded)	
CAT6+ KeyConnect Angled Coupler Patch Panel, 24 port, 1U, Black (Preloaded)	AX105349
CAT6+ KeyConnect Angled Coupler Patch Panel, 48 port, 2U, Black (Preloaded)	AX105350
CAT6+ KeyConnect Angled Coupler Patch Panel, 48 port, 1U, Black (Preloaded)	AX105351
CAT6+ KeyConnect Vertical Mount Patch Panels (Preloaded)	
CAT6+ KeyConnect Vertical Mount Patch Panel, 8 Port, Black (Preloaded)	AX105367

Empty Patch Panels can be used when colored couplers are used

CAT6+ KeyConnect RJ45 Coupler

Belden Part Number						
Orange	Red	Yellow	Green	Blue	White	Black
AX104206	AX104207	AX104208	AX104209	AX104210	AX104214	AX104215

Complete the 3600 Pre-Terminated System with CAT6+ Modular Cords, see page 31 for ordering information.

Faster.
Easier.
Better.



GigaBIX IDC System, Category 6

Kits, Components, Patch Cords and Accessories

The Belden IBDN GigaBIX Cross-Connect System takes advantage of the proven reliability of BIX technology to provide high-performance connections for data networks. This uniquely designed system allows for very high termination density, while maintaining optimal ease of administration to accommodate moves, adds and changes.

Advantages of the Belden IBDN GigaBIX Cross-Connect System include easy installation and cable management, coupled with the industry's best performance-to-price ratio for high-density connectivity. The system allows up to 300 pairs to be terminated in a very small area—a real space-saving advantage in today's office environment where real estate is at a premium.

GigaBIX IDC System

Description	Belden Part Number
GigaBIX Termination Kits	
GigaBIX Termination Kit, 72-port	AX101470
GigaBIX Termination Kit, 300-pair	AX101471
GigaBIX Rack Mount Termination Kit, 48-port	AX101985
GigaBIX Connecting Components	
GigaBIX Connector, 6-port	AX101447
GigaBIX Connector, 25-pair	AX101448
GigaBIX Mount, 12-connector	AX101472
GigaBIX Rack Mount Panel, 48-port, 3U, Empty	AX101986
GigaBIX Wire Guard	AX101486
GigaBIX Designation Strip	AX101483
GigaBIX Termination Bar	AX101719
GigaBIX Cable Management Accessories	
GigaBIX Cable Management Module	AX101469
GigaBIX Patch Cord Organizer	AX101468
GigaBIX Patch Cord Organizer, Cover	AX101521
GigaBIX Horizontal Channel Plate	AX101520
GigaBIX Management Ring	AX101478
GigaBIX/MediaFlex Adapter	AX101987
10GX IDC Connecting Block Holder 6 positions	AX102677
GigaBIX Color-Coded Clip, Red	AX102151
GigaBIX Color-Coded Clip, Yellow	AX102152
GigaBIX Color-Coded Clip, Green	AX102153
GigaBIX Color-Coded Clip, Blue	AX102154
GigaBIX Color-Coded Clip, Gray	AX102146
GigaBIX Color-Coded Clip, White	AX102148
GigaBIX Color-Coded Clip, Black	AX102149
GigaBIX Frames and Accessories	
GigaBIX Frame, 1152 ports/4800 pairs	AX102073
GigaBIX Deep Frame, 1152 ports/4800 pairs	AX104474
GigaBIX Frame End Kit	AX102082
GigaBIX Frame Overhead Kit	AX102145
Cross-Connect Wire	
GigaBIX 4-pair XC Wire, Reel-in-a-Box	XCGB4 000A1000
GigaBIX 4-pair XC Wire, Reel	XCGB4 000I000

CAT6+ GigaBIX Patch Cords

Description	Belden Part Number		
	BIX-BIX	BIX-8MOD T568A-ISDN	BIX-8MOD T568B-ALT
1.2 m (4 ft)	AX101945	AX101951	AX101957
1.8 m (6 ft)	AX101946	AX101952	AX101958
2.4 m (8 ft)	AX101947	AX101953	AX101959
3.0 m (10 ft)	AX101948	AX101954	AX101960
4.6 m (15 ft)	AX101949	AX101955	AX101961
7.6 m (25 ft)	AX101950	AX101956	AX101962



GigaBIX Termination Kit, 72-port



GigaBIX Connector, 6-port

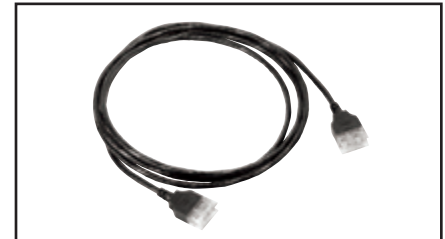

CAT6+ GigaBIX Patch Cord, BIX-BIX, 4 ft



GigaBIX Cable Management Module

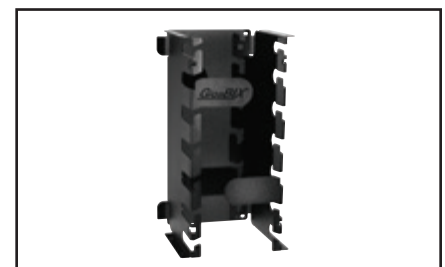

GigaBIX Patch Cord Organizer

DataTwist 2400 Shielded Cable, Category 6 Nonbonded-Pair

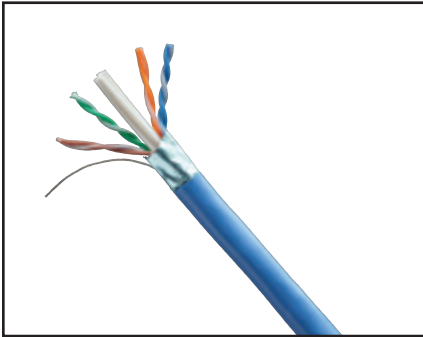

DataTwist 2400 Shielded Cable

DataTwist 2400 Shielded Cable consists of 4-pair F/UTP cables that exceed Category 6 requirements as per ANSI/TIA/EIA-568-C.2. When used as the horizontal cable in the Belden IBDN 2400 Shielded System,

the channel provides at least 250 MHz of bandwidth. DataTwist 2400 F/UTP shielded cable has a thick, 100% coverage foil shield. This shield protects your system from harsh EMI environments improving your data throughput.

DataTwist 2400 Shielded Cable

Belden Part Number	Color	Length	Packaging	No. of Packages Per Pallet	Total Length Per Pallet
DataTwist 2400, Nonbonded-Pair, 4-pair, 23 AWG, CMR, Category 6, F/UTP					
2412F 0021000	Red	305 m (1000 ft)	Spool	20 spools/pallet	6100 m (20000 ft)
2412F 0031000	Orange	305 m (1000 ft)	Spool	20 spools/pallet	6100 m (20000 ft)
2412F 0041000	Yellow	305 m (1000 ft)	Spool	20 spools/pallet	6100 m (20000 ft)
2412F 0051000	Green	305 m (1000 ft)	Spool	20 spools/pallet	6100 m (20000 ft)
2412F 0061000	Blue	305 m (1000 ft)	Spool	20 spools/pallet	6100 m (20000 ft)
2412F 0081000	Gray	305 m (1000 ft)	Spool	20 spools/pallet	6100 m (20000 ft)
2412F 0091000	White	305 m (1000 ft)	Spool	20 spools/pallet	6100 m (20000 ft)
2412F 0101000	Black	305 m (1000 ft)	Spool	20 spools/pallet	6100 m (20000 ft)
DataTwist 2400, Nonbonded-Pair, 4-pair, 23 AWG, CMP, Category 6, F/UTP					
2413F 0021000	Red	305 m (1000 ft)	Spool	27 spools/pallet	8235 m (27000 ft)
2413F 0031000	Orange	305 m (1000 ft)	Spool	27 spools/pallet	8235 m (27000 ft)
2413F 0041000	Yellow	305 m (1000 ft)	Spool	27 spools/pallet	8235 m (27000 ft)
2413F 0051000	Green	305 m (1000 ft)	Spool	27 spools/pallet	8235 m (27000 ft)
2413F D151000	Blue	305 m (1000 ft)	Spool	27 spools/pallet	8235 m (27000 ft)
2413F 0081000	Gray	305 m (1000 ft)	Spool	27 spools/pallet	8235 m (27000 ft)
2413F 0091000	White	305 m (1000 ft)	Spool	27 spools/pallet	8235 m (27000 ft)
2413F 0101000	Black	305 m (1000 ft)	Spool	27 spools/pallet	8235 m (27000 ft)

Faster.
Easier.
Better.

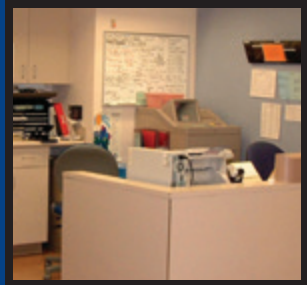

CAT6+ Shielded Patch Panels and Shielded Modular Jacks

KeyConnect and Modular

KeyConnect Shielded Patch Panels are robust all-metal modular patch panels that provide a flexible, versatile and high-density termination solution for Data Center and Telecommunications Room installations. The modular KeyConnect Patch Panels are available in 24-port/1U and 48-port/2U and are complete with a ground wire and cable management brackets to guarantee shielding integrity (per TIA-607-B) and neat cable dressing. The KeyConnect Shielded Patch Panels can be configured using 10GX Shielded Modular Jacks or any other KeyConnect modules.

The CAT6+ Shielded KeyConnect Modular Jack is a rugged tool-less connector designed to be used within the Belden 2400 Shielded System.

Its 2-piece die-cast housing and its shielding lug provide a reliable shield and 360 degree durable bonding to the cable foil. Its color-coded wire guide speeds up pair placement and terminates all pairs when closing the 2-piece housing.

The excellent CAT6+ performance exceeds all parameters specified in the TIA Category 6 standard. Its performance characteristics including ANEXT, NEXT, FEXT, Insertion Loss and Return Loss have been set to guarantee transmission performance up to 250 MHz with a 10 dB margin on PSANEXT and PSAACRF. Its keystone footprint makes it compatible with KeyConnect Shielded Patch Panels and with KeyConnect and MediaFlex Workstation Outlets.

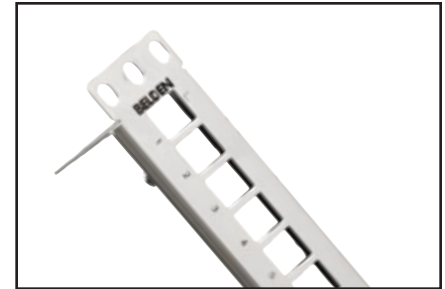

Shielded Modular Patch Panel (Empty)

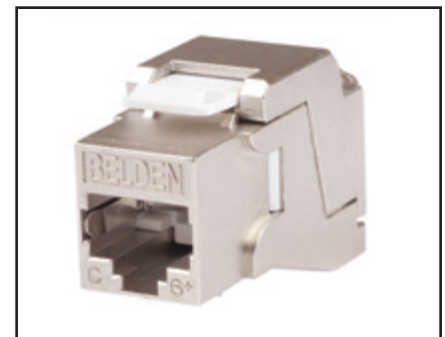

CAT6+ Shielded KeyConnect Modular Jack

KeyConnect Shielded Modular Patch Panels

Description	Belden Part Number
KeyConnect Shielded Patch Panel, 24-port, 1U, Titanium (Empty)	AX104563
KeyConnect Shielded Patch Panel, 48-port, 2U, Titanium (Empty)	AX104564
KeyConnect Shielded Angled Patch Panel, 24 port, 1U, Titanium (Empty)	AX104622
KeyConnect Shielded Angled Patch Panel, 48 port, 2U, Titanium (Empty)	AX104623

CAT6+Shielded KeyConnect Modular Jacks

Description	Belden Part Number
CAT6+ Shielded KeyConnect Modular Jack, Metallic	AX104596

Color-coded Icon Kit

Description	Belden Part Number								
	Red	Orange	Yellow	Green	Blue	Purple	White	Black	
KeyConnect Color coded Icon Kit for Shielded Jacks and Couplers	AX104632-RD	AX104632-OR	AX104632-YE	AX104632-GN	AX104632-BL	AX104632-PR	AX104632-EW	AX104632-BK	

CAT6+ Shielded Modular Cords

Patch Cords and Pigtails

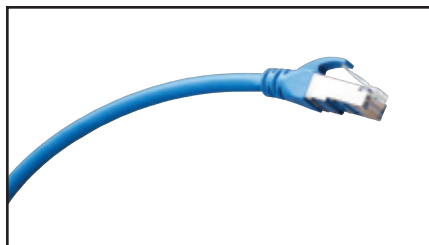

CAT6+ Shielded Modular Cord

The CAT6+ Shielded Modular Cords are 4-pair 24 AWG F/UTP modular cords designed to be used within the Belden IBDN 2400 Shielded System. These modular cords offer the best combination of transmission performance and shielding integrity.

Features

- Made with small diameter for greater flexibility and higher density installations
- Solid conductors 24 AWG improve attenuation and are needed in long patch cords and

pigtails to eliminate the need for cable de-rating in open-office cabling

- Improved strain relief and a flexible boot for optimum protection in high-density installations
- Wrap-around label on each cord for easier product identification and length sorting

Benefits

- Exceeds TIA transmission and mechanical performance requirements
- Excellent shielding integrity per TIA-607-B

CAT6+ Modular Cords

Description	Belden Part Number			
	Blue	Gray	White	Black
CAT6+ Shielded Modular Cords, 4-pair, 24 AWG Solid, T568A/B–T568A/B, CMR				
2ft (0.6 m)	C6F1106002	C6F1108002	C6F1109002	C6F1100002
4ft (1.2 m)	C6F1106004	C6F1108004	C6F1109004	C6F1100004
7ft (2.1 m)	C6F1106007	C6F1108007	C6F1109007	C6F1100007
10ft (3.0 m)	C6F1106010	C6F1108010	C6F1109010	C6F1100010
15ft (4.6 m)	C6F1106015	C6F1108015	C6F1109015	C6F1100015
25ft (7.6 m)	C6F1106025	C6F1108025	C6F1109025	C6F1100025
CAT6+ Shielded Pigtails, 4-pair, 24 AWG Solid, T568A–Open, CMR				
15ft (4.6 m)	C6F1206015	C6F1208015	–	–
25ft (7.6 m)	C6F1206025	C6F1208025	–	–
35ft (10.6 m)	C6F1206035	C6F1208035	–	–
50ft (15.2 m)	C6F1206050	C6F1208050	–	–
CAT6 Shielded Pigtails, 4-pair, 24 AWG Solid, T568B–Open, CMR				
15ft (4.6 m)	C6F1306015	C6F1308015	–	–
25ft (7.6 m)	C6F1306025	C6F1308025	–	–
35ft (10.6 m)	C6F1306035	C6F1308035	–	–
50ft (15.2 m)	C6F1306050	C6F1308050	–	–

Additional lengths and colors may be available. Contact Customer Service for minimum order quantity information.



SECTION THREE

IBDN Category 5e Systems

Table of Contents

Page

IBDN Category 5e Systems	37-49
DataTwist 1200 Cable	38-39
KeyConnect Patch Panels	40-41
CAT5E Modular Jacks	42
CAT5E EZ-MDVO Modular Jacks	43
CAT5E Modular Cords	44
BIX Cross-Connect System	45
110 Cross-Connect System	46
DataTwist 1200 Shielded Cable	47
CAT5E Shielded Patch Panels and Shielded Modular Jacks	48
CAT5E Shielded Modular Cords	49



The IBDN 1200 System is the best performing Category 5e system available, exceeding all requirements for Category 5e performance with guaranteed bandwidth to 160 MHz. The system is comprised of Nonbonded-Pair or Bonded-Pair DataTwist 1200 Cable, KeyConnect Patch Panels and CAT5E Modular Jacks and Cords. A BIX Cross-Connect System, 110 Cross-Connect System and end-to-end shielded system are also available as part of Belden's comprehensive Category 5e offering. The IBDN 1200 System features several Belden innovations that ease installation and management, ensure maximum performance and support a variety of environments.

DataTwist 1200 Bonded-Pair Enhanced Category 5e Cable is available in plenum and non-plenum versions. Using patented Bonded-Pair technology, DataTwist 1200 cable offers superior electrical performance that exceeds Category 5e performance.

DataTwist 1200 Banana Peel® Enhanced Category 5e Cable uses a unique patented design that bundles six DataTwist Bonded-Pair Category 5e Cables to a center spline, offering a smaller size for easier termination and installation.

CAT5E HD Patch Panels combine punch down connectors with standard modular jacks to speed installation. CAT5E HD Patch Boxes, available in BIX and 110 configurations, hold a 12-port universal connector module in a compact and robust metal enclosure.

CAT5E KeyConnect Modular Jacks feature patented Encapsulated Lead Frame technology that offers excellent long-term reliability as well as extremely stable transmission performance.



DataTwist 1200 UTP Cable

DataTwist 1200 Cable, Category 5e

Nonbonded-Pair

DataTwist 1200 Cable Series consists of 4-pair UTP cables that exceed the Category 5e requirements as per ANSI/TIA/EIA-568-C.2 Category 5e standard. When used as the

horizontal cable in the Belden IBDN 1200 System, the channel provides 160 MHz of bandwidth.

DataTwist 1200 UTP Cable

Belden Part Number	Color	Length	Packaging	No. of Packages Per Pallet	Total Length Per Pallet
DataTwist 1200, Nonbonded-Pair, 4-pair, 24 AWG, CMR, Category 5e					
1212 003U1000	Orange	305 m (1000 ft)	Box	45 boxes/pallet	13725 m (45000 ft)
1212 004U1000	Yellow	305 m (1000 ft)	Box	45 boxes/pallet	13725 m (45000 ft)
1212 005U1000	Green	305 m (1000 ft)	Box	45 boxes/pallet	13725 m (45000 ft)
1212 006U1000	Blue	305 m (1000 ft)	Box	45 boxes/pallet	13725 m (45000 ft)
1212 008U1000	Gray	305 m (1000 ft)	Box	45 boxes/pallet	13725 m (45000 ft)
1212 009U1000	White	305 m (1000 ft)	Box	45 boxes/pallet	13725 m (45000 ft)
1212 010U1000	Black	305 m (1000 ft)	Box	45 boxes/pallet	13725 m (45000 ft)
1212 0061000	Blue	305 m (1000 ft)	Spool	36 spools/pallet	10980 m (36000 ft)
1212 0091000	White	305 m (1000 ft)	Spool	36 spools/pallet	10980 m (36000 ft)
1212 0062500	Blue	762 m (2500 ft)	Spool	27 spools/pallet	20587 m (67500 ft)
DataTwist 1200, Nonbonded-Pair, 4-pair, 24 AWG, CMP, Category 5e					
1213 003U1000	Orange	305 m (1000 ft)	Box	45 boxes/pallet	13725 m (45000 ft)
1213 004U1000	Yellow	305 m (1000 ft)	Box	45 boxes/pallet	13725 m (45000 ft)
1213 005U1000	Green	305 m (1000 ft)	Box	45 boxes/pallet	13725 m (45000 ft)
1213 D15U1000	Blue	305 m (1000 ft)	Box	45 boxes/pallet	13725 m (45000 ft)
1213 007U1000	Purple	305 m (1000 ft)	Box	45 boxes/pallet	13725 m (45000 ft)
1213 008U1000	Gray	305 m (1000 ft)	Box	45 boxes/pallet	13725 m (45000 ft)
1213 009U1000	White	305 m (1000 ft)	Box	45 boxes/pallet	13725 m (45000 ft)
1213 010U1000	Black	305 m (1000 ft)	Box	45 boxes/pallet	13725 m (45000 ft)
1213 012U1000	Pink	305 m (1000 ft)	Box	45 boxes/pallet	13725 m (45000 ft)
1213 D151000	Blue	305 m (1000 ft)	Spool	36 spools/pallet	10980 m (36000 ft)
1213 0091000	White	305 m (1000 ft)	Spool	36 spools/pallet	10980 m (36000 ft)
1213 D152500	Blue	762 m (2500 ft)	Spool	27 spools/pallet	20587 m (67500 ft)
1213 0092500	White	762 m (2500 ft)	Spool	27 spools/pallet	20587 m (67500 ft)
DataTwist 1200, Nonbonded-Pair, 4-pair, 24 AWG, LSZH, Category 5e					
1224 007U1000	Purple	305 m (1000 ft)	Box	45 boxes/pallet	13725 m (45000 ft)

Faster.
Easier.
Better.



DataTwist® 1200 Cable, Category 5e Bonded-Pair (DT350)

DataTwist 1200 Bonded-Pair Enhanced Category 5e Cable provides the user with superior electrical performance both “on-the-reel” and in the wall. DataTwist 1200 Cables are available in plenum and non-plenum versions. They ensure superior Installable Performance® by utilizing the patented Bonded-Pair design. They exceed the full range of ANSI/TIA/EIA-568-C.2 Category 5e performance criteria, both electrically and physically.

DataTwist 1200 Banana Peel® Enhanced Category 5e Cable is a patented design. This unique design effectively bundles six DataTwist 1200 Bonded-Pair Category 5e Cables to a center spline, eliminating the need for an overall jacket. The elimination of the outer jacket means simpler termination by peeling the cables directly off the spline as well as a decrease in size and the relative bend radius.

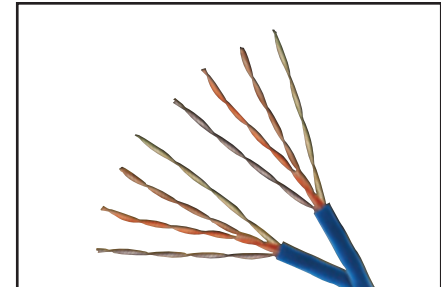

DataTwist 1200 Bonded-Pair

DataTwist 1200 (DT350) UTP Cable

Belden Part Number	Color	Length	Packaging	No. of Packages Per Pallet	Total Length Per Pallet
DataTwist 1200, Bonded-Pair, 4-pair, 24 AWG, CMR, Category 5e					
1700A 002U1000	Red	305 m (1000 ft)	UnReel Box	36 boxes/pallet	10980 m (36000 ft)
1700A 003U1000	Orange	305 m (1000 ft)	UnReel Box	36 boxes/pallet	10980 m (36000 ft)
1700A 004U1000	Yellow	305 m (1000 ft)	UnReel Box	36 boxes/pallet	10980 m (36000 ft)
1700A 005U1000	Green	305 m (1000 ft)	UnReel Box	36 boxes/pallet	10980 m (36000 ft)
1700A 006U1000	Blue	305 m (1000 ft)	UnReel Box	36 boxes/pallet	10980 m (36000 ft)
1700A B02U1000	Purple	305 m (1000 ft)	UnReel Box	36 boxes/pallet	10980 m (36000 ft)
1700A F2VU1000	Lt. Gray	305 m (1000 ft)	UnReel Box	36 boxes/pallet	10980 m (36000 ft)
1700A 008U1000	Gray	305 m (1000 ft)	UnReel Box	36 boxes/pallet	10980 m (36000 ft)
1700A 009U1000	White	305 m (1000 ft)	UnReel Box	36 boxes/pallet	10980 m (36000 ft)
1700A 010U1000	Black	305 m (1000 ft)	UnReel Box	36 boxes/pallet	10980 m (36000 ft)
1700A 002T1000	Red	305 m (1000 ft)	Spool	64 spools/pallet	19520 m (64000 ft)
1700A 003T1000	Orange	305 m (1000 ft)	Spool	64 spools/pallet	19520 m (64000 ft)
1700A 004T1000	Yellow	305 m (1000 ft)	Spool	64 spools/pallet	19520 m (64000 ft)
1700A 005T1000	Green	305 m (1000 ft)	Spool	64 spools/pallet	19520 m (64000 ft)
1700A 006T1000	Blue	305 m (1000 ft)	Spool	64 spools/pallet	19520 m (64000 ft)
1700A B02T1000	Purple	305 m (1000 ft)	Spool	64 spools/pallet	19520 m (64000 ft)
1700A F2V1000	Lt. Gray	305 m (1000 ft)	Spool	64 spools/pallet	19520 m (64000 ft)
1700A 008T1000	Gray	305 m (1000 ft)	Spool	64 spools/pallet	19520 m (64000 ft)
1700A 009T1000	White	305 m (1000 ft)	Spool	64 spools/pallet	19520 m (64000 ft)
1700A 010T1000	Black	305 m (1000 ft)	Spool	64 spools/pallet	19520 m (64000 ft)
DataTwist 1200, Bonded-Pair, 4-pair, 24 AWG, CMP, Category 5e					
1701A 002U1000	Red	305 m (1000 ft)	UnReel Box	36 boxes/pallet	10980 m (36000 ft)
1701A 003U1000	Orange	305 m (1000 ft)	UnReel Box	36 boxes/pallet	10980 m (36000 ft)
1701A 004U1000	Yellow	305 m (1000 ft)	UnReel Box	36 boxes/pallet	10980 m (36000 ft)
1701A 005U1000	Green	305 m (1000 ft)	UnReel Box	36 boxes/pallet	10980 m (36000 ft)
1701A D15U1000	Blue	305 m (1000 ft)	UnReel Box	36 boxes/pallet	10980 m (36000 ft)
1701A B02U1000	Purple	305 m (1000 ft)	UnReel Box	36 boxes/pallet	10980 m (36000 ft)
1701A 008U1000	Gray	305 m (1000 ft)	UnReel Box	36 boxes/pallet	10980 m (36000 ft)
1701A 009U1000	White	305 m (1000 ft)	UnReel Box	36 boxes/pallet	10980 m (36000 ft)
1701A 010U1000	Black	305 m (1000 ft)	UnReel Box	36 boxes/pallet	10980 m (36000 ft)
1701A 877U1000	Natural	305 m (1000 ft)	UnReel Box	36 boxes/pallet	10980 m (36000 ft)
1701A 002T1000	Red	305 m (1000 ft)	Spool	64 spools/pallet	19520 m (64000 ft)
1701A 003T1000	Orange	305 m (1000 ft)	Spool	64 spools/pallet	19520 m (64000 ft)
1701A 004T1000	Yellow	305 m (1000 ft)	Spool	64 spools/pallet	19520 m (64000 ft)
1701A 005T1000	Green	305 m (1000 ft)	Spool	64 spools/pallet	19520 m (64000 ft)
1701A D15T1000	Blue	305 m (1000 ft)	Spool	64 spools/pallet	19520 m (64000 ft)
1701A B02T1000	Purple	305 m (1000 ft)	Spool	64 spools/pallet	19520 m (64000 ft)
1701A 008T1000	Gray	305 m (1000 ft)	Spool	64 spools/pallet	19520 m (64000 ft)
1701A 009T1000	White	305 m (1000 ft)	Spool	64 spools/pallet	19520 m (64000 ft)
1701A 010T1000	Black	305 m (1000 ft)	Spool	64 spools/pallet	19520 m (64000 ft)
1701A 877T1000	Natural	305 m (1000 ft)	Spool	64 spools/pallet	19520 m (64000 ft)
DataTwist 1200, Bonded-Pair, Banana Peel, CMR, Enhanced Category 5e, 6-pack					
1700S6 006500	Blue	152 m (500 ft)	Spool	6 spools/pallet	915m (3000 ft)
1700S6 F2V500	Lt. Gray	152 m (500 ft)	Spool	6 spools/pallet	915m (3000 ft)
1700S6 0061000	Blue	305 m (1000 ft)	Spool	3 spools/pallet	915m (3000 ft)
1700S6 F2V1000	Lt. Gray	305 m (1000 ft)	Spool	3 spools/pallet	915m (3000 ft)
DataTwist 1200, Bonded-Pair, Banana Peel, CMP, Enhanced Category 5e, 6-pack					
1701S6 D15500	Blue	152 m (500 ft)	Spool	6 spools/pallet	915m (3000 ft)
1701S6 D151000	Blue	305 m (1000 ft)	Spool	3 spools/pallet	915m (3000 ft)

Alternative colors, lengths and packaging are available, please contact Customer Service for more details.

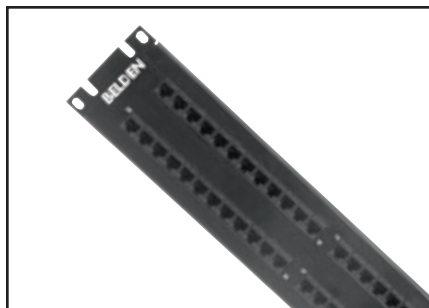

CAT5E HD Patch Panels

KeyConnect Patch Panels, Category 5e

Preloaded and Modular

The CAT5E HD Patch Panels are robust and installer-friendly products by design, combining punch down connectors with standard modular jacks. The 12-port connector modules are available in both BIX and 110 Insulation Displacement Connection (IDC) options. CAT5E HD Patch Panels offer Category 5e performance and are designed to be used with the Belden IBDN 1200 System.

The KeyConnect Patch Panels are a comprehensive line of robust all-metal, preloaded and modular patch panels.

The series provides a flexible, versatile and high-density termination solution for Data Center and Telecommunications Room installations.

The modular KeyConnect Patch Panels are available in 24-port/1U, 48-port/2U, 72-port/2U and 48-port/1U configurations. Belden's unique KeyConnect AngleFlex Patch Panels are also available in 24-port/1U and 48-port/2U and offer better port-density and patch cord manageability. These panels can be configured using any KeyConnect UTP or Multimedia Modules.

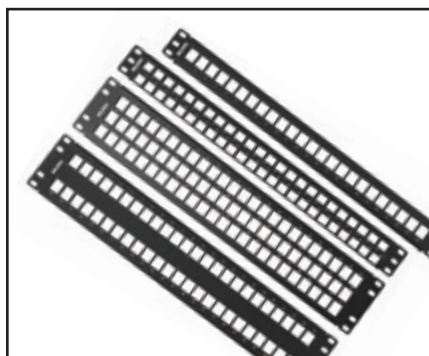

KeyConnect Patch Panels (Empty)

CAT5E HD Patch Panels

Description	Belden Part Number
CAT5E HD Patch Panels (Preloaded)	
CAT5E HD-BIX Patch Panel, 24-port, 1U, Black (Preloaded)	AX103260
CAT5E HD-BIX Patch Panel, 48-port, 2U, Black (Preloaded)	AX103261
CAT5E HD-110 Patch Panel, 24-port, 1U, Black (Preloaded)	AX103258
CAT5E HD-110 Patch Panel, 48-port, 2U, Black (Preloaded)	AX103259
CAT5E Ultra High-Density Patch Panel (Preloaded)	
CAT5E Ultra High-Density Patch Panel, 48-port, 1U, Black (Preloaded)	AX103262
CAT5E KeyConnect Patch Panels (Preloaded)	
CAT5E KeyConnect Patch Panel, 24-port, 1U, Black (Preloaded)	AX104013
CAT5E KeyConnect Patch Panel, 48-port, 2U, Black (Preloaded)	AX104014
CAT5E KeyConnect Angled Patch Panels (Preloaded)	
CAT5E KeyConnect Angled Patch Panel, 24 port, 1U, Black (Preloaded)	AX105357
CAT5E KeyConnect Angled Patch Panel, 48 port, 2U, Black (Preloaded)	AX105358
CAT5E KeyConnect Angled Patch Panel, 48 port, 1U, Black (Preloaded)	AX105359



KeyConnect AngleFlex Patch Panels

KeyConnect Modular Patch Panels

Description	Belden Part Number
KeyConnect Modular Patch Panels (Empty)	
KeyConnect Patch Panel, 24-port, 1U, Black (Empty)	AX103114
KeyConnect Patch Panel, 48-port, 2U, Black (Empty)	AX103115
KeyConnect Patch Panel, 72-port, 2U, Black (Empty)	AX103116
KeyConnect Patch Panel, 48-port, 1U, Black (Empty)	AX103121
KeyConnect AngleFlex Modular Patch Panels (Empty)	
KeyConnect AngleFlex Patch Panel, 24-port, 1U, Black (Empty)	AX103248
KeyConnect AngleFlex Patch Panel, 48-port, 2U, Black (Empty)	AX103249
KeyConnect Angled Modular Patch Panels (Empty)	
KeyConnect Angled Patch Panel, 24 port, 1U, Black (Empty)	AX104599
KeyConnect Angled Patch Panel, 48 port, 2U, Black (Empty)	AX104601
KeyConnect Angled Patch Panel, 48 port, 1U, Black (Empty)	AX104600

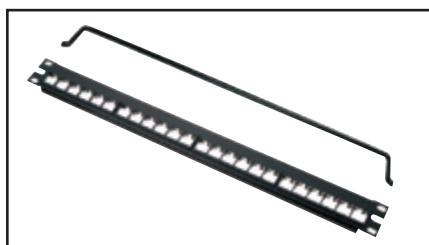

Flex Patch Panel, 24-port, 1U, Black (Empty)

Modular Patch Panels MDVO-Style

Description	Belden Part Number
Flex Patch Panels (Empty)	
Flex Patch Panel, 24-port, 1U, Black (Empty)	AX101456
Flex Patch Panel, 48-port, 2U, Black (Empty)	AX101458

Faster.
Easier.
Better.



Patch Panels, Category 5e (continued)

HD Patch Boxes

The CAT5E HD Patch Boxes are available in BIX and 110 configurations and hold one 12-port universal connector module in a compact and robust metal enclosure. The patch box features a hinged cover and support brackets to secure cables and maintain patch cord bend radius.

An MDVO Patch Box is also available that can be custom configured in the field using up to 12 MDVO-Style Modular Jacks or MDVO Multimedia Modules. Modules are ordered separately.

CAT5E Patch Boxes

Description	Belden Part Number
CAT5E HD and MDVO Patch Boxes	
CAT5E HD-BIX Patch Box, 12-port, Black, T568A/B	AX100284
CAT5E HD-110 Patch Box, 12-port, Black, T568B/A	AX100491
MDVO Patch Box, 12-port, Black (Empty)	AX100282
CAT5E HD Replacement Modules	
CAT5E HD-BIX Replacement Module	AX100458
CAT5E HD-110 Replacement Module	AX100461
Patch Panel Accessories	
Label Holder for patch panel port ID, 3.1 inch long (79 mm), 100 units/pack	AX101095
Label Holder for patch panel port ID, 4.4 inch long (112 mm), 100 units/pack	AX101094
Label Holder for patch panel port ID, 5.5 inch long (140 mm), 100 units/pack	AX102782
Label Holder for patch panel port ID, 7.4 inch long (188 mm), 100 units/pack	AX101093
Label Holder for patch panel port ID, 17 inch long (432 mm), 100 units/pack	AX105391
Rear Cable Tie Bar for KeyConnect Patch Panels (between brackets)	AX104303
Short Bracket Kit for KeyConnect Patch Panels (Rear Cable Management)	AX104454
Rear Cable Bracket Kit for HD-series Patch Panels	AX100463
Cable Tie Bar for cable management (rack mounting)	AX101173
Cable Tie Bar for HD-Series Patch Panels	AX100780
Angled management bar with cable clips (rack mounting)	AX102641
Patch Cord/Cable Support Bracket (rack mounting)	AX100789
Cable Clip for Cable Tie Bar (6-cable), bag of 8 clips	AX105640-B8



CAT5E HD Patch Box, Closed



HD Patch Box, Open



MDVO Patch Box

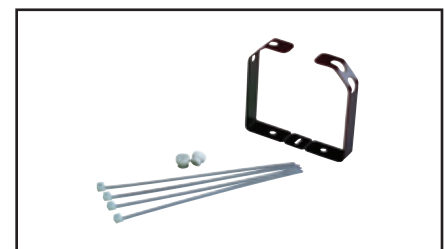

Rear Cable Bracket Kit for HD-series Patch Panels

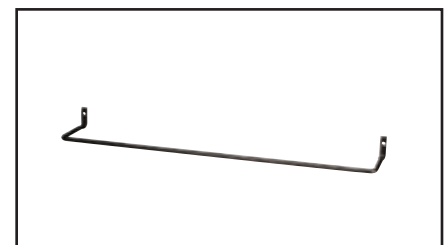

Cable Tie Bar for cable management (rack mounting)

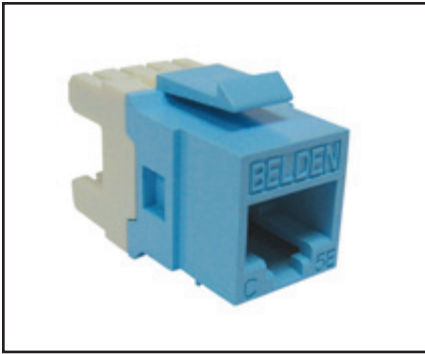

CAT5E KeyConnect Modular Jack



KeyConnect Modular Jacks

CAT5E Modular Jacks

KeyConnect and MDVO-Style

The CAT5E Modular Jack is a punch down UTP connector based on a patented Encapsulated Lead Frame technology that ensures excellent long-term reliability as well as extremely stable transmission performance. They are designed to be used within the Belden IBDN 1200 System. The Category 5e performance exceeds all parameters specified in the Category 5e standard. All performance characteristics have been set to guarantee transmission performance up to 160 MHz and a data-rate of up to 1.2 Gb/s.

The KeyConnect version has a keystone footprint, and is designed to be used with KeyConnect and AngleFlex Patch Panels and with KeyConnect and MediaFlex Workstation Outlets. The MDVO-Style is designed to be used with Flex Patch Panels as well as Interface and MediaFlex Workstation Outlets. The modular jacks can also be mixed and matched with a wide variety of adapters and boxes to suit practically any installation configuration for workstation outlet, consolidation point and telecommunications closet applications.

CAT5E Modular Jacks

Description	Belden Part Number	
	KeyConnect-Style	MDVO-Style
Gray	AX101307	AX101044
Almond	AX101308	AX101045
Electrical White	AX101309	AX101046**
Black	AX101310	AX101047
Orange, TIA 606	AX101311	AX101048
Red, TIA 606	AX101312	AX101049
Yellow, TIA 606	AX101313	AX101050
Green, TIA 606	AX101314	AX101051
Blue, TIA 606	AX101315	AX101052
Purple, TIA 606	AX101316	AX101053
Brown, TIA 606	AX101317	AX101054
Ivory	AX103079	AX102564
Orange*	AX104182	-
Red*	AX104183	-
Yellow*	AX104184	-
Green*	AX104185	-
Blue*	AX104186	-
Purple*	AX104187	-
Brown*	AX104188	-

* Only available in KeyConnect-Style

** MDVO-style jack is white

Faster.
Easier.
Better.



CAT5E EZ-MDVO Modular Jacks

KeyConnect and MDVO-Style

The EZ-MDVO Module is built with a patented lead frame design and encapsulated insulation displacement contacts, ensuring reliable connections and performance well above Category 5e standards. The EZ-MDVO module termination cap is what is so unique about this product. It allows for a simple and fast “press-fit” installation while ensuring consistent wire termination every time it is snap-locked. The module termination cap is color-coded to facilitate wire arrangement and speed up installation time. The termination cap is printed with the T568A/B color-codes.

The KeyConnect version has a keystone footprint, and is designed to be used with KeyConnect and AngleFlex Patch Panels and with KeyConnect and MediaFlex Workstation Outlets. The MDVO-Style is designed to be used with Flex Patch Panels as well as Interface and MediaFlex Workstation Outlets. The modular jacks can also be mixed and matched to suit practically any installation configuration for workstation outlet, consolidation point and telecommunications closet applications.



CAT5E EZ-MDVO Modular Jack, MDVO-Style

CAT5E Modules—EZ-MDVO

Description	Belden Part Number	
	KeyConnect-Style	MDVO-Style
EZ-MDVO CAT5E Modular Jacks		
Gray	AX100577	AX100645
Almond	AX100578	AX100646
White	AX100579	AX100647
Black	AX100580	AX100648
Orange, TIA 606	AX100581	AX100649
Red, TIA 606	AX100582	AX100650
Yellow, TIA 606	AX100583	AX100651
Green, TIA 606	AX100584	AX100652
Blue, TIA 606	AX100585	AX100653
Purple, TIA 606	AX100586	AX100654
Brown, TIA 606	AX100587	AX100655



CAT5E Patch Cords

CAT5E Modular Cords

Bonded-Pair Cords and Nonbonded-Pair Pigtails

The CAT5E Series of Patch Cords are made with Belden's patented robust design Bonded-Pair cables. These modular cords offer the best combination of transmission performance and physical integrity.

Features

- Made with small diameter Bonded-Pair cable for greater flexibility and higher density installations
- Solid conductors improve attenuation and are needed in long patch cords and pigtails to

eliminate the need for cable de-rating in open-office cabling

- Improved strain relief and a flexible boot for optimum protection in high-density installations
- Wrap-around label on each cord for easier product identification and length sorting

Benefits

- Exceeds TIA and ISO transmission and mechanical performance requirements
- Ordering code scheme to customize Bonded-Pair Patch Cord and Pigtail configurations

CAT5E Modular Cords

Description	Belden Part Number					
	Yellow	Green	Blue	Gray	White	Black
CAT5E Patch Cord, Bonded-Pair, 4-pair, 24 AWG Solid, T568A/B-T568A/B, CMR						
2 ft (0.6 m)	C501104002	C501105002	C501106002	C501108002	C501109002	C501100002
4 ft (1.2 m)	C501104004	C501105004	C501106004	C501108004	C501109004	C501100004
7 ft (2.1 m)	C501104007	C501105007	C501106007	C501108007	C501109007	C501100007
10 ft (3.0 m)	C501104010	C501105010	C501106010	C501108010	C501109010	C501100010
15 ft (4.6 m)	C501104015	C501105015	C501106015	C501108015	C501109015	C501100015
25 ft (7.6 m)	C501104025	C501105025	C501106025	C501108025	C501109025	C501100025
xxx	C501104xxx	C501105xxx	C501106xxx	C501108xxx	C501109xxx	C501100xxx

xxx = available 1 ft to 150 ft in increments of 1 ft, 20 ft and 25 ft

CAT5E Pigtails, Nonbonded-Pair, 4-pair, 24 AWG Solid, T568A-Open, CMR						
15 ft (4.6 m)	-	-	C531206015	C531208015	C531209015	-
25 ft (7.6 m)	-	-	C531206025	C531208025	C531209025	-
35 ft (10.6 m)	-	-	C531206035	C531208035	C531209035	-
50 ft (15.2 m)	-	-	C531206050	C531208050	C531209050	-
xxx	-	-	C531206xxx	C531208xxx	C531209xxx	-

CAT5E Pigtail, Nonbonded-Pair, 4-pair, 24 AWG Solid, T568B-Open, CMR						
15 ft (4.6 m)	-	-	C531306015	C531308015	C531309015	-
25 ft (7.6 m)	-	-	C531306025	C531308025	C531309025	-
35 ft (10.6 m)	-	-	C531306035	C531308035	C531309035	-
50 ft (15.2 m)	-	-	C531306050	C531308050	C531309050	-
xxx	-	-	C531306xxx	C531308xxx	C531309xxx	-

CAT5E Pigtail, Nonbonded-Pair, 4-pair, 24 AWG Solid, T568A-Open, CMP						
15 ft (4.6 m)	-	-	C532206015	C532208015	C532209015	-
25 ft (7.6 m)	-	-	C532206025	C532208025	C532209025	-
35 ft (10.6 m)	-	-	C532206035	C532208035	C532209035	-
50 ft (15.2 m)	-	-	C532206050	C532208050	C532209050	-
xxx	-	-	C532206xxx	C532208xxx	C532209xxx	-

CAT5E Pigtail, Nonbonded-Pair, 4-pair, 24 AWG Solid, T568B-Open, CMP						
15 ft (4.6 m)	-	-	C532306015	C532308015	C532309015	-
25 ft (7.6 m)	-	-	C532306025	C532308025	C532309025	-
35 ft (10.6 m)	-	-	C532306035	C532308035	C532309035	-
50 ft (15.2 m)	-	-	C532306050	C532308050	C532309050	-
xxx	-	-	C532306xxx	C532308xxx	C532309xxx	-

xxx = available 6 ft to 50 ft in increments of 1 ft, 55 ft to 295 ft in increments of 5 ft
Pigtails are also available in Bonded-Pair

To create a part number for any Modular Cord, please refer to page 14 for the Modular Cord Configuration Matrices.

Faster.
Easier.
Better.



BIX Cross-Connect System

Components, Patch Cords, Wires and Accessories

The Belden IBDN BIX Cross-Connect System takes advantage of the proven reliability of BIX technology to provide high-performance connections for voice and data networks. This uniquely designed system allows for very high termination density, while maintaining optimal ease of administration to accommodate MACs.

Advantages of the Belden IBDN BIX Cross-Connect System include easy installation and cable management, coupled with the industry's best performance-to-price ratio for high-density connectivity. The system allows for multiple mounting options of various connectors used in voice and data distribution systems.

BIX Cross-Connect System

Description	Belden Part Number	
BIX Connectors		
BIX Distribution Connector, 5-pair Marking	A0266828	
BIX Distribution Connector, 4-pair Marking	A0393146	
BIX Multiplying Connector, QCBIX2A, 25-pair, 12x2-pair	A0269923	
BIX Multiplying Connector, QCBIX5A, 25-pair, 5x5-pair	A0266827	
BIX Multiplying Connector, QCBIX7A, 25-pair, 2x2-pair & 3x7-pair	A0269925	
BIX Modular Jack Connector, NXXCBMC6U, 6-port, USOC, 8-pin	AX100798	
BIX Modular Jack Connector, QCBIX36D, 6-port, USOC, 8-pin	A0341173	
BIX Modular Jack Connector, QCBIX36C, 8-port, USOC, 6-pin	A0330864	
BIX Modular Jack Connector, QCBIX36B, 12-port, USOC, 4-pin	A0330863	
BIX Mounts and Accessories		
BIX Mount, QMBIX12E, 300-pair	A0340836	
BIX Mount, QMBIX10A, 250-pair	A0270164	
BIX Mount, 50-pair	A0284798	
BIX Mount with Locking Cover, 50-pair	A0277853	
BIX Mount with Snap-on Cover, 50-pair	A0277854	
BIX Locking Cover, for QMBIX12E, 300-pair	A0340838	
BIX Locking Cover, for QMBIX10A, 250-pair	A0285986	
BIX Cover, QMBIX10A, Stand-alone Installation, locking	A0276396	
BIX Cover, QMBIX10A, Stand-alone Installation, non-locking	A0276394	
BIX Distribution Ring	A0270168	
BIX Designation Strip, White	A0270169	
BIX Patch Cords		
	1-Pair	2 Pair
4 ft (1.2 m)	A0410469	A0410494
7 ft (2.1 m)	A0410471	A0410495
10 ft (3.0 m)	A0410473	A0410496
15 ft (4.6 m)	A0410475	A0410497
25 ft (7.6 m)	A0410493	-

For 4-pair connections, please see the GigaBIX Patch Cord section (page 31).

CAT5E GigaBIX Patch Cords, Gray	BIX-BIX	BIX-MA	BIX-MB
4 ft (1.2 m)	AX101963	AX101969	AX101975
6 ft (1.8 m)	AX101964	AX101970	AX101976
8 ft (2.4 m)	AX101965	AX101971	AX101977
10 ft (3.0 m)	AX101966	AX101972	AX101978
15 ft (4.6 m)	AX101967	AX101973	AX101979
25 ft (7.6 m)	AX101968	AX101974	AX101980

BIX Cross-Connect Wire	
1-pair, Wh/Bl, 305 m (1000 ft), K-Carton	XCB1 D87K1000
1-pair, Wh/Bl, 305 m (1000 ft), Spool (S77)	XCB1 D871000
1-pair, Z XC Wire, Bl/Ye, 305 m (1000 ft)	XCZ1 E031000
1-pair, Z XC Wire, Bl/Rd, 305 m (1000 ft)	XCZ1 D921000
2-pair, Wh/Bl/Wh/Or, 305 m (1000 ft), K-Carton	XCZ2 042K1000
2-pair, Wh/Gr/Wh/Or, 305 m (1000 ft), K-Carton	XCB2 A5RK1000
4-pair, Wh/Bl/Wh/Or/Wh/Gr/Wh/Br, 152 m (500 ft), K-Carton	XCB4 000K500

BIX Tools and Accessories	
BIX Connecting Tool	A0270165
BIX Tool Pouch	C0054642
BIX Test Probe, 1-pair	A0270166
BIX Special Service Guard, 1-pair, Red	A0270172
BIX Bridging Clip, 1-pair, Gray	A0325091
BIX Rack Bracket Kit 19 in	A0352331

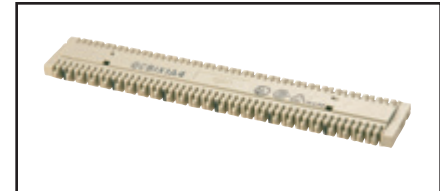

Distribution Connector



BIX Mount, 300-pair

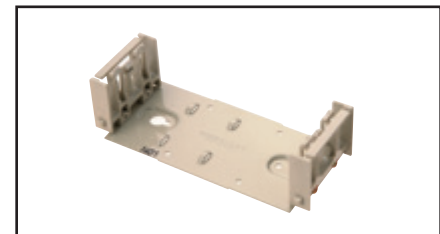

BIX Mount, 50-pair

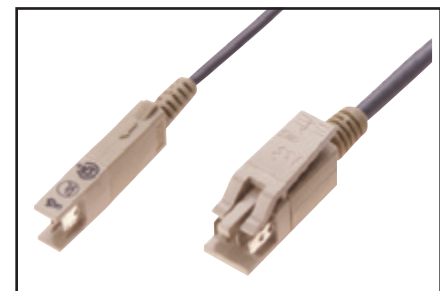

BIX Patch Cord, 1-Pair and 2-Pair

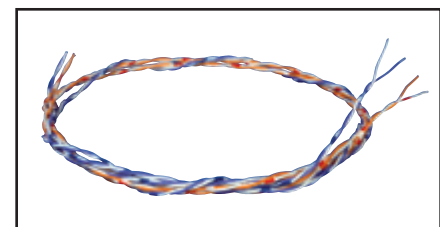

B-Plus Cross-Connect Wire

CAT5E UTP IDC System

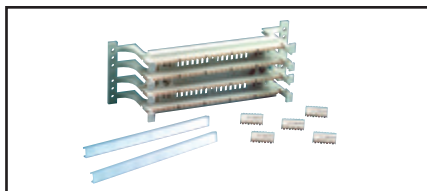

110 Cross-Connect Kit, 100-pair

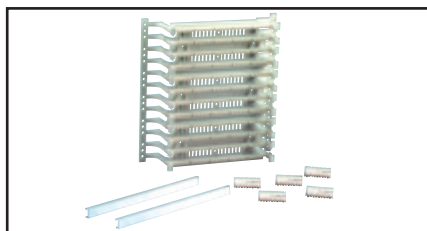

110 Cross-Connect Kit, 300-pair



110 Patch Cords, 110-110

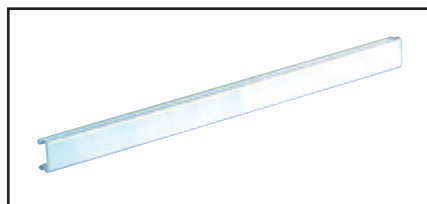

110 Designation Strips

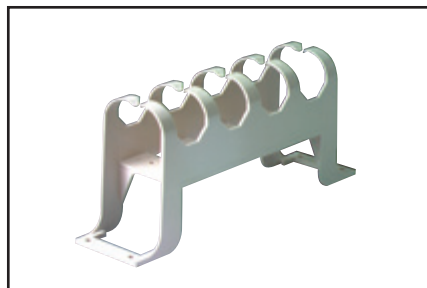

Cable Management Trough with Legs

110 Cross-Connect System

Kits, Components, Patch Cords, Wires and Accessories

The Belden 110 Cross-Connect System uses high reliability Insulation Displacement Connection (IDC) contacts to provide high-performance connections for voice and data networks. This industry standard 110 system allows for very high termination density, while

maintaining optimal ease of administration to accommodate MACs. The system allows for multiple mounting options of 4-pair and 5-Pair Connecting Blocks used in voice and data distribution systems.

110 Cross-Connect System

Description	Belden Part Number		
110 Cross-Connect Kit			
110 Cross-Connect Kit, 100-pair, with 4-pair Connecting Blocks	AX100693-S		
110 Cross-Connect Kit, 100-pair, with 5-pair Connecting Blocks	AX100694-S		
110 Cross-Connect Kit, 300-pair, with 4-pair Connecting Blocks	AX100695-S		
110 Cross-Connect Kit, 300-pair, with 5-pair Connecting Blocks	AX100696-S		
110 Cross-Connect Connecting Components			
110 Connecting Block, 110C4, 4-pair	AX100707-S		
110 Connecting Block, 110C5, 5-pair	AX100708-S		
110 Wiring Block, 100-pair, without legs	AX100690-S		
110 Wiring Block, 100-pair, with legs	AX100691-S		
110 Wiring Block, 300-pair, with legs	AX100692-S		
110 Patch Cord Connector, 4-pair	AX100711-S		
110 Patch Cord Connector, 2-pair	AX100710-S		
110 Patch Cord Connector, 1-pair	AX100709-S		
110 Designation Strip	AX100721-S		
110 Cross-Connect Cable Management Accessories			
110 Cable Management Trough, without legs	AX100705-S		
110 Cable Management Trough, with legs	AX100706-S		
110 Cable Management Ring, Small 5.7 in (144.8 mm)	AX100703-X		
110 Cable Management Ring, Large 8.5 in (216 mm)	AX100704-X		
	110-110	110-8MOD (T568A-ISDN)	110-8MOD (T568B-ALT)
110 Cross-Connect Patch Cords, Category 5e, 4-pair			
4 ft (1.2 m)	AX300001-S	AX300010-S	AX300008-S
6 ft (1.8 m)	AX300002-S	AX300009-S	AX300005-S
8 ft (2.4 m)	AX300025-S	AX300029-S	AX300011-S
10 ft (3.0 m)	AX300026-S	AX300030-S	AX300034-S
20 ft (6.1 m)	AX300027-S	AX300032-S	AX300017-S
10 Patch Cords, 110-110, Category 5e		1-Pair	2-Pair
2 ft (0.6 m)		AX300039-S	AX300036-S
4 ft (1.2 m)		AX300006-S	AX300013-S
6 ft (1.8 m)		AX300007-S	AX300014-S
8 ft (2.4 m)		AX300012-S	AX300015-S
10 ft (3.0 m)		AX300021-S	AX300037-S
20 ft (6.1 m)		AX300040-S	AX300038-S

Faster.
Easier.
Better.

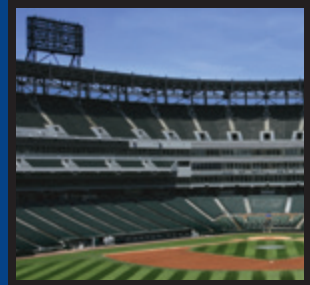

DataTwist 1200 Shielded Cable, Category 5e Nonbonded-Pair

DataTwist 1200 Shielded Cable consists of 4-pair F/UTP cables that exceed the Category 5e requirements as per ANSI/TIA/EIA-568-C.2 Category 5e standard. When used as the horizontal cable in the Belden IBDN 1200

Shielded System, the channel provides 160 MHz of bandwidth. DataTwist 1200 F/UTP shielded cable has a thick, 100% coverage foil shield. This shield protects your system from harsh EMI environments improving your data throughput.

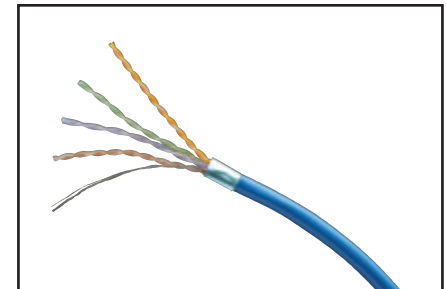

Data Twist 1200 Shielded Cable

DataTwist 1200 Shielded Cable

Belden Part Number	Color	Length	Packaging	No. of Packages Per Pallet	Total Length Per Pallet
DataTwist 1200, Nonbonded-Pair, 4-pair, 24 AWG, CMR, Category 5e, F/UTP					
1212F 002A1000	Red	305 m (1000 ft)	Spool-in-Box	18 boxes/pallet	5490 m (18000 ft)
1212F 003A1000	Orange	305 m (1000 ft)	Spool-in-Box	18 boxes/pallet	5490 m (18000 ft)
1212F 004A1000	Yellow	305 m (1000 ft)	Spool-in-Box	18 boxes/pallet	5490 m (18000 ft)
1212F 005A1000	Green	305 m (1000 ft)	Spool-in-Box	18 boxes/pallet	5490 m (18000 ft)
1212F 006A1000	Blue	305 m (1000 ft)	Spool-in-Box	18 boxes/pallet	5490 m (18000 ft)
1212F 008A1000	Gray	305 m (1000 ft)	Spool-in-Box	18 boxes/pallet	5490 m (18000 ft)
1212F 009A1000	White	305 m (1000 ft)	Spool-in-Box	18 boxes/pallet	5490 m (18000 ft)
1212F 010A1000	Black	305 m (1000 ft)	Spool-in-Box	18 boxes/pallet	5490 m (18000 ft)
1212F 0021000	Red	305 m (1000 ft)	Spool	27 spools/pallet	8235 m (27000 ft)
1212F 0031000	Orange	305 m (1000 ft)	Spool	27 spools/pallet	8235 m (27000 ft)
1212F 0041000	Yellow	305 m (1000 ft)	Spool	27 spools/pallet	8235 m (27000 ft)
1212F 0051000	Green	305 m (1000 ft)	Spool	27 spools/pallet	8235 m (27000 ft)
1212F 0061000	Blue	305 m (1000 ft)	Spool	27 spools/pallet	8235 m (27000 ft)
1212F 0081000	Gray	305 m (1000 ft)	Spool	27 spools/pallet	8235 m (27000 ft)
1212F 0091000	White	305 m (1000 ft)	Spool	27 spools/pallet	8235 m (27000 ft)
1212F 0101000	Black	305 m (1000 ft)	Spool	27 spools/pallet	8235 m (27000 ft)
DataTwist 1200, Nonbonded-Pair, 4-pair, 24 AWG, CMP, Category 5e, F/UTP					
1213F 002A1000	Red	305 m (1000 ft)	Spool-in-Box	22 boxes/pallet	6710 m (22000 ft)
1213F 003A1000	Orange	305 m (1000 ft)	Spool-in-Box	22 boxes/pallet	6710 m (22000 ft)
1213F 004A1000	Yellow	305 m (1000 ft)	Spool-in-Box	22 boxes/pallet	6710 m (22000 ft)
1213F 005A1000	Green	305 m (1000 ft)	Spool-in-Box	22 boxes/pallet	6710 m (22000 ft)
1213F D15A1000	Blue	305 m (1000 ft)	Spool-in-Box	22 boxes/pallet	6710 m (22000 ft)
1213F 008A1000	Gray	305 m (1000 ft)	Spool-in-Box	22 boxes/pallet	6710 m (22000 ft)
1213F 009A1000	White	305 m (1000 ft)	Spool-in-Box	22 boxes/pallet	6710 m (22000 ft)
1213F 010A1000	Black	305 m (1000 ft)	Spool-in-Box	22 boxes/pallet	6710 m (22000 ft)
1213F 0021000	Red	305 m (1000 ft)	Spool	36 spools/pallet	10980 m (36000 ft)
1213F 0031000	Orange	305 m (1000 ft)	Spool	36 spools/pallet	10980 m (36000 ft)
1213F 0041000	Yellow	305 m (1000 ft)	Spool	36 spools/pallet	10980 m (36000 ft)
1213F 0051000	Green	305 m (1000 ft)	Spool	36 spools/pallet	10980 m (36000 ft)
1213F D151000	Blue	305 m (1000 ft)	Spool	36 spools/pallet	10980 m (36000 ft)
1213F 0081000	Gray	305 m (1000 ft)	Spool	36 spools/pallet	10980 m (36000 ft)
1213F 0091000	White	305 m (1000 ft)	Spool	36 spools/pallet	10980 m (36000 ft)
1213F 0101000	Black	305 m (1000 ft)	Spool	36 spools/pallet	10980 m (36000 ft)

CAT5E Shielded Field-Terminated System

CAT5E Shielded Patch Panels and Shielded Modular Jacks

KeyConnect and Modular

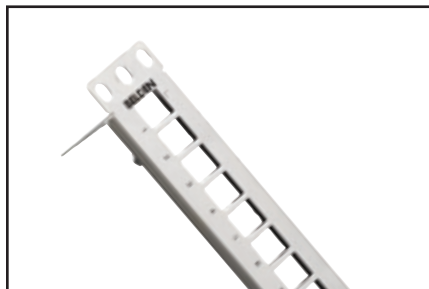

Shielded Modular Patch Panel (Empty)

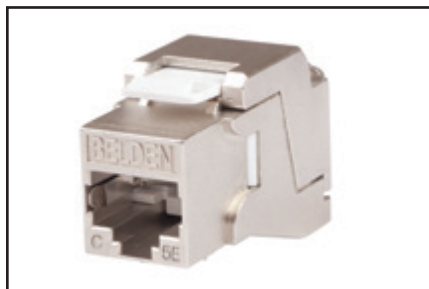

CAT5E Shielded KeyConnect Modular Jack

KeyConnect Shielded Patch Panels are robust all-metal modular patch panels that provide a flexible, versatile and high-density termination solution for Data Center and Telecommunications Room installations. The modular KeyConnect Patch Panels are available in 24-port/1U and 48-port/2U and are complete with a ground wire and cable management brackets to guarantee shielding integrity (per TIA-607-B) and neat cable dressing. The KeyConnect Shielded Patch Panels can be configured using 10GX Shielded Modular Jacks or any other KeyConnect modules.

The CAT5E Shielded KeyConnect Modular Jack is a rugged tool-less connector designed to be used within the Belden IBDN 1200

Shielded System. Its 2-piece die-cast housing and its shielding lug provide a reliable shield and 360 degree durable bonding to the cable foil. Its color-coded wire guide speeds up pair placement and terminates all pairs when closing the 2-piece housing.

The excellent CAT5E performance exceeds all parameters specified in the TIA Category 5e standard. Its performance characteristics including ANEXT, NEXT, FEXT, Insertion Loss and Return Loss have been set to guarantee transmission performance up to 160 MHz with a 10 dB margin on PSANEXT and PSAACRF. Its keystone footprint makes it compatible with KeyConnect Shielded Patch Panels and with KeyConnect and MediaFlex Workstation Outlets.

KeyConnect Shielded Modular Patch Panels

Description	Belden Part Number
KeyConnect Shielded Patch Panel, 24-port, 1U, Titanium (Empty)	AX104563
KeyConnect Shielded Patch Panel, 48-port, 2U, Titanium (Empty)	AX104564
KeyConnect Shielded Angled Patch Panel, 24 port, 1U, Titanium (Empty)	AX104622
KeyConnect Shielded Angled Patch Panel, 48 port, 2U, Titanium (Empty)	AX104623

CAT5E Shielded Modular Jack

Description	Belden Part Number
CAT5E Shielded KeyConnect Modular Jack, Metallic	AX104595

Color-coded Icon Kit

Description	Belden Part Number							
	Red	Orange	Yellow	Green	Blue	Purple	White	Black
KeyConnect Color coded Icon Kit for Shielded Jacks and Couplers	AX104632-RD	AX104632-OR	AX104632-YE	AX104632-GN	AX104632-BL	AX104632-PR	AX104632-EW	AX104632-BK

Faster.
Easier.
Better.



CAT5E Shielded Modular Cords

Patch Cords and Pigtails

The CAT5E Shielded Modular Cords are 4-pair 24 AWG F/UTP modular cords designed to be used within the Belden IBDN 1200 Shielded System. These modular cords offer the best combination of transmission performance and shielding integrity.

Features

- Made with small diameter for greater flexibility and higher density installations
- Solid conductors 24 AWG improve attenuation and are needed in long patch cords and

pigtails to eliminate the need for cable de-rating in open-office cabling

- Improved strain relief and a flexible boot for optimum protection in high-density installations
- Wrap-around label on each cord for easier product identification and length sorting

Benefits

- Exceeds TIA transmission and mechanical performance requirements
- Excellent shielding integrity per TIA-607-B



CAT5E Shielded Modular Cord

CAT5E Shielded Modular Cords

Description	Belden Part Number			
	Blue	Gray	White	Black
CAT5E Shielded Patch Cords, 4-pair, 24 AWG Solid, T568A/B - T568A/B, CMR				
2 ft (0.6 m)	C5F1106002	C5F1108002	C5F1109002	C5F1100002
4 ft (1.2 m)	C5F1106004	C5F1108004	C5F1109004	C5F1100004
7 ft (2.1 m)	C5F1106007	C5F1108007	C5F1109007	C5F1100007
10 ft (3.0 m)	C5F1106010	C5F1108010	C5F1109010	C5F1100010
15 ft (4.6 m)	C5F1106015	C5F1108015	C5F1109015	C5F1100015
25 ft (7.6 m)	C5F1106025	C5F1108025	C5F1109025	C5F1100025
CAT5E Shielded Pigtails, 4-pair, 24 AWG Solid, T568A - Open, CMR				
15 ft (4.6 m)	C5F1206015	C5F1208015	-	-
25 ft (7.6 m)	C5F1206025	C5F1208025	-	-
35 ft (10.6 m)	C5F1206035	C5F1208035	-	-
50 ft (15.2 m)	C5F1206050	C5F1208050	-	-

Additional lengths and colors may be available. Contact Customer Service for minimum order quantity information.

SECTION FOUR

Workstation Outlets

Table of Contents

Page

Workstation Outlets	50-66
KeyConnect Faceplates	51
KeyConnect Adapters and Boxes	52
KeyConnect Multimedia Modules	53
KeyConnect Tamper-Resistant Faceplates, MediaFlex Faceplate Kits	54
MediaFlex Plates, Adapter Boxes and Accessories	55
MediaFlex Inserts	56-57
Interface Plates, MDVO Faceplates	58
Interface Surface Adapter Boxes, MDVO Adapters	59
Multimedia Outlet Boxes and Modules	60
Multi-User Outlet Box, PS5E BIX DVO Outlet	61
Accessories	62
Rapid Termination Tool	63
Tools	64
LabelFlex	65-66



Belden offers a wide variety of workstation outlet systems designed for maximum flexibility, durability, aesthetics and manageability. These systems are available using Belden KeyConnect modularity, MediaFlex flexibility and MDVO-Style options. They come in a wide range of styles, colors and configurations, including single-gang and double-gang faceplates, stainless steel faceplates, adapters and boxes and multimedia outlets and inserts. Several innovative tools and accessories that ease termination and simplify network administration are also available.

KeyConnect Series feature a variety of faceplates, adapters and boxes that are compatible with all KeyConnect UTP and Multimedia Modules. Each modular component of the KeyConnect Workstation Outlet System seamlessly fits together to accommodate any surface mount, furniture or standard electrical plate outlet installation.

MediaFlex Series include a full line of modular faceplates, adapter boxes and inserts that offer the ultimate flexibility in configuring multimedia workstation outlets. They feature a front access design that allows inserts to be easily snapped in and out of openings for fast installation and upgrades.

MDVO Outlet Systems include a wide range of flush and angled entry faceplates, surface adapter boxes, multimedia outlet boxes, multi-user outlet boxes and modular furniture adapters that accept MDVO-Style Modules to support diverse configurations of voice, data and multimedia applications.

The LabelFlex Solution simplifies network management by enabling installers to quickly produce application specific labels for most Belden IBDN products, including Modular Jack Connectors, Cross-Connect Systems, Patch Panels, KeyConnect series, MediaFlex series and cable applications.

Faster.
Easier.
Better.



Workstation Outlets

KeyConnect Faceplates

Compatible with all KeyConnect UTP and Multimedia Modules, KeyConnect Faceplates are designed for maximum flexibility, durability, aesthetics and manageability. They are available in a variety of styles, colors and port configurations to meet all work area outlet application needs, and they provide for easy outlet identification.

Features & Benefits:

- KeyConnect Faceplates are compatible with all KeyConnect jacks and multimedia modules

- KeyConnect Faceplates are available in almond and electrical white to suit any office decor
 - Fire-retardant plastic with UV stabilizer for protection against color degradation
 - Top and bottom labeling windows for easy outlet identification
 - Compatible with LabelFlex labeling solution
- KeyConnect Faceplates are available in stainless steel finish for institutional applications
- KeyConnect Faceplates are available with mounting studs for wall-mount phone installation
 - Available in stainless steel and white plastic

Faceplates

Description	Belden Part Number	
	Almond	Elec. White
KeyConnect Faceplates		
1-port, with ID Windows, Single-gang	AX103922	AX102660
2-port, with ID Windows, Single-gang	AX103923	AX102655
4-port, with ID Windows, Single-gang	AX102248	AX102249
6-port, with ID Windows, Single-gang	AX102250	AX102251
6-port, with ID Windows, Double-gang	AX102670	AX102671
12-port, with ID Windows, Double-gang	AX102256	AX102257
Single-gang Back Box, 1.89 in.	AX104127	AX102657
Double-gang Back Box, 1.89 in.	AX104130	AX104131

Contact Customer Service for other colors and configurations.

Description	Belden Part Number
KeyConnect Stainless Steel Faceplates with ID Windows	
1-Port, with ID Windows, Single-gang	AX104230
2-Port, with ID Windows, Single-gang	AX104231
4-Port, with ID Windows, Single-gang	AX104232
6-Port, with ID Windows, Single-gang	AX104233
4-Port, with ID Windows, Double-gang	AX104479
6-Port, with ID Windows, Double-gang	AX104480
12-Port, with ID Windows, Double-gang	AX104234
KeyConnect Wall Mount Phone Plates	
Stainless Steel, Recessed Port	AX104126
Elec. White Plastic, Recessed Port	AX102902



AX102655, KeyConnect Single-gang, 2-port Faceplate, Electrical White

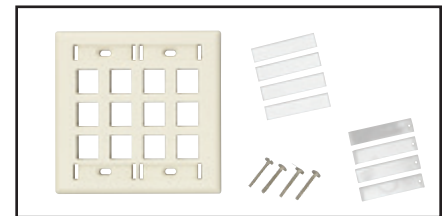

AX102256, KeyConnect Double-gang, 12-port Faceplate, Almond

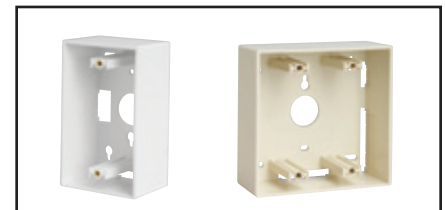

AX102657, KeyConnect Single-gang Back Box, Electrical White and AX104130, KeyConnect Double-gang Back Box, Almond



AX102902, KeyConnect Wall Mount Phone Plate, Electrical White, Recessed Port

Workstation Outlets (continued) KeyConnect Adapters and Boxes

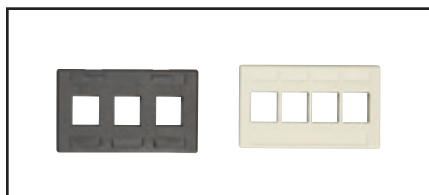

AX102292, KeyConnect Modular Furniture Adapters: 3-Port, Black and AX103926, 4-port, Almond

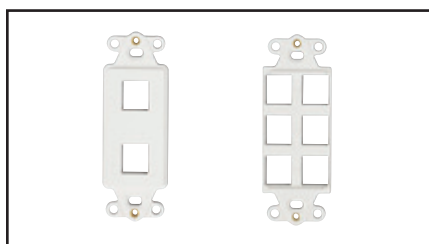

AX104112, KeyConnect Decora Adapters: 2-Port, Electrical White and AX104118, 6-port, Electrical White

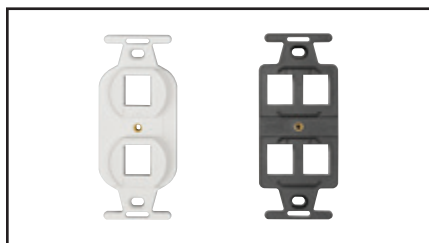

AX104121, KeyConnect 106 Adapters: 2-Port, Electrical White and AX104125, 4-port, Black



AX102653, KeyConnect Side Entry Boxes: 4-port, Electrical White

KeyConnect Adapters and Boxes in various styles, sizes and colors provide flexible surface mount, modular furniture and standard electrical plate outlet installation, including high-density workstation outlets.

Features & Benefits:

- KeyConnect Adapters available in Decora and 106 styles for use with standard electrical plates
- Available in Decora-style 2, 4 and 6-port and 106-style 2 and 4-port configurations for design flexibility
- KeyConnect Modular Furniture Adapters available in 3 and 4-port configurations for high-density workstation outlets in office furniture

- KeyConnect Adapters available in almond, electrical white and black to match electrical plates and suit any office decor
- KeyConnect Boxes available in 1, 2, 4 and 6-port configurations for design flexibility
- KeyConnect Boxes equipped with port shutters to provide dust protection to UTP jacks
- Fire-retardant plastic with UV stabilizer for protection against color degradation
- KeyConnect Adapters are compatible with all KeyConnect UTP and Multimedia Modules

KeyConnect Adapters and Boxes

Description	Belden Part Number		
	Almond	Elec. White	Black
KeyConnect Adapters			
Modular Furniture Adapter, 3-port	AX103925	AX102291	AX102292
Modular Furniture Adapter, 4-port	AX103926	AX102900	AX102901
Decora Adapter, 2-port	AX104111	AX104112	AX104113
Decora Adapter, 4-port	AX103927	AX102266	AX102267
Decora Adapter, 6-port	AX104117	AX104118	AX104119
106 Adapter, 2-port	AX104120	AX104121	AX104122
106 Adapter, 4-port	AX104123	AX104124	AX104125
KeyConnect Side-Entry Boxes, with Shutter Door			
1-port	AX104132	AX102651	—
2-port	AX104133	AX102652	—
4-port	AX104134	AX102653	—
6-port	AX104135	AX102654	—
KeyConnect Side-Entry Boxes, without Shutter Door			
1-port	AX105352-AL	AX105352-EW	—
2-port	AX105353-AL	AX105353-EW	—
4-port	AX105354-AL	AX105354-EW	—
6-port	AX105355-AL	AX105355-EW	—

Contact Customer Service for other colors and configurations.

Faster.
Easier.
Better.



Workstation Outlets (continued)

KeyConnect Multimedia Modules

KeyConnect Multimedia Modules

Description	Belden Part Number		
	Almond	Elec. White	Black
Multimedia Modules, Copper			
3.5mm Audio Coupler, F/F, Gold	AX105334-AL	AX105334-EW	AX105334-BK
3.5mm Audio Coupler, F/Solder, Gold	AX105335-AL	AX105335-EW	AX105335-BK
S video Coupler, F/F	AX105336-AL	AX105336-EW	AX105336-BK
RCA Gold plated Coupler, F/F, Red	AX105337-AL	AX105337-EW	AX105337-BK
RCA Gold plated Coupler, F/F, White	AX105338-AL	AX105338-EW	AX105338-BK
RCA Gold plated Coupler, F/F, Yellow	AX105339-AL	AX105339-EW	AX105339-BK
RCA Gold plated Coupler, F/F, Green	AX105340-AL	AX105340-EW	AX105340-BK
RCA Gold plated Coupler, F/F, Blue	AX105341-AL	AX105341-EW	AX105341-BK
Video F Coax 3GHz, Recessed, Gold Plated	AX105346-AL	AX105346-EW	AX105346-BK
Video F Coax, Recessed	AX102903	AX102904	AX102905
Video F Coax, Flush	AX102906	AX102907	AX102908
Video BNC Coax, Flush	AX104573	AX104575	AX104574
USB 3.0 Coupler, A to A	AX105342-AL	AX105342-EW	AX105342-BK
USB 2.0 Coupler, B to B	AX105344-AL	AX105344-EW	AX105344-BK
HDMI Coupler (Version 1.4)	AX105345-AL	AX105345-EW	AX105345-BK
Multimedia Modules, Fiber			
LC Duplex OM1 (Beige Adapter)	AX102415	AX102416	AX102417
LC Duplex OM3 (Aqua Adapter)	AX104937	AX104938	AX104939
LC Duplex OM4 (Erika Violet Adapter)	AX105641-AL	AX105641-EW	AX105641-BK
LC Duplex SM (Blue Adapter)	AX102419	AX102420	AX102421
LC Duplex SM/APC (Green Adapter)	AX105642-AL	AX105642-EW	AX105642-BK
SC Simplex OM1 (Beige Adapter)	AX102683	AX102684	AX102685
SC Simplex OM3 (Aqua Adapter)	AX105643-AL	AX105643-EW	AX105643-BK
SC Simplex SM (Blue Adapter)	AX102686	AX102687	AX102688
SC/APC Simplex SM (Green Adapter)	AX105374-AL	AX105374-EW	AX105374-BK
ST Compatible MM/SM	AX102242	AX102243	AX102244

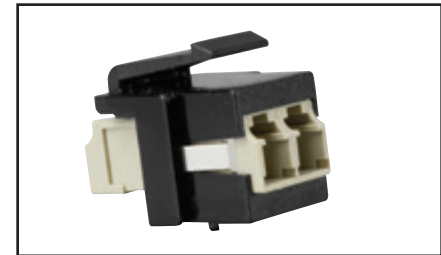

AX102417, LC Duplex module

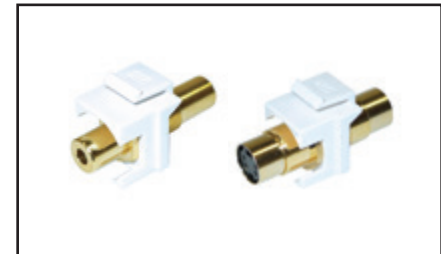

AX105334-EW, 3.5mm Audio Coupler and AX105336-EW, S-video Coupler



RCA Gold-plated Couplers (AX105341-EW, AX105340-EW, AX105339-EW, AX105337-EW, AX105338-EW)

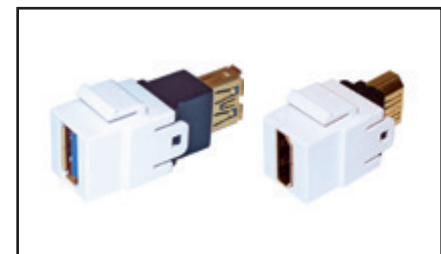

AX105342-EW, USB 3.0 Coupler and AX105345-EW, HDMI Coupler

Workstation Outlets (continued) KeyConnect Tamper-Resistant Faceplates

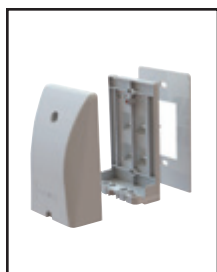

AX104687, KeyConnect Tamper-Resistant Faceplate with locking cover, patch cord seal and wall gasket

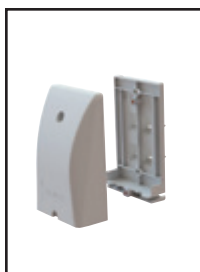

AX104688, KeyConnect Tamper-Resistant Faceplate with locking cover

Belden offers two Tamper-Resistant Faceplates for various applications.

Water Resistant Outlet

The KeyConnect Water Resistant Outlet features a wall mounting gasket and patch cord entry seal, and is designed for the healthcare environment.

Secure Outlet

The KeyConnect Secure Outlet is designed for any application where access to network connections needs to be controlled.

KeyConnect Tamper Resistant Faceplates

Description	Belden Part Number
	White
Faceplate Kit, KeyConnect-Style	
4-port, single-gang with locking cover, patch cord seal and wall gasket (dust and water resistant)	AX104687
4-port, single-gang with locking cover (secure outlet)	AX104688
Secure screw driver bit (Drilled Spanner 1/4")	AX104689



MediaFlex Faceplate Kit for KeyConnect Modules: AX102428, Single-gang, 4-port, Almond; AX102430, Single-gang, 6-port, Almond

MediaFlex Faceplate Kits

The MediaFlex Faceplate Kits are offered for both KeyConnect and for MDVO-Style Modules.

The MediaFlex Faceplate Kit for KeyConnect Modules offers flexibility in configuring multimedia workstation outlets for current and future network needs. The front access design of the outlets offers easy installation and upgrades while multiple colors, Single-gang

and Double-gang configurations and labeling capabilities meet work area aesthetics, density and identification needs.

The MDVO pre-configured MediaFlex Faceplate Kits include a plate, flush MDVO-style inserts, filler inserts, MDVO blank, labeling window covers, labeling paper and all necessary mounting screws.

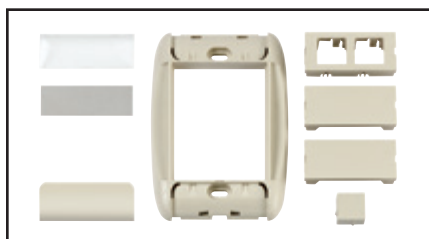

AX101779, MediaFlex Faceplate Kit, MDVO-Style, 2 port

MediaFlex Faceplate Kits

Description	Belden Part Number			
	Gray	Almond	Elec. White	Black
MediaFlex Faceplate Kit, KeyConnect-Style				
2-port, Flush, Single-gang	AX104493	AX104494	AX104495	AX104496
4-port, Flush, Single-gang	AX104485	AX102428	AX102429	AX104489
6-port, Flush, Single-gang	AX104486	AX102430	AX102431	AX104490
2-port, Angled, Single-gang	AX104497	AX104498	AX104499	AX104500
4-port, Angled, Single-gang	AX104487	AX102432	AX102433	AX104491
6-port, Flush, Double-gang	-	AX102523	AX102524	-
8-port, Flush, Double-gang	-	AX102519	AX102520	-
12-port, Flush, Double-gang	AX104488	AX102434	AX102435	AX104492
6-port, Angled, Double-gang	-	AX102521	AX102522	-
8-port, Angled, Double-gang	-	AX102436	AX102437	-
MediaFlex Faceplate Kit, MDVO-Style				
2-port, Flush	AX101778	AX101779	AX101780	AX101781
4-port, Flush	AX101782	AX101783	AX101784	AX101785
6-port, Flush	AX101786	AX101787	AX101788	AX101789

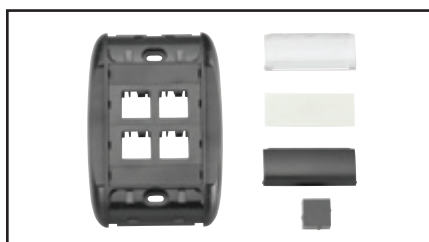

AX101785, MediaFlex Faceplate Kit, MDVO-Style, 4 port

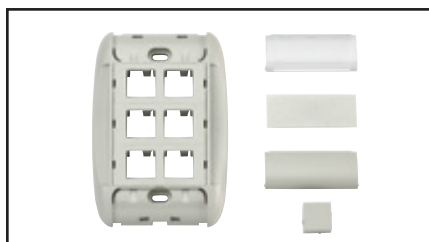

AX101786, MediaFlex Faceplate Kit, MDVO-Style, 6 port

Faster.
Easier.
Better.



Workstation Outlets (continued)

MediaFlex Plates, Adapter Boxes and Accessories

MediaFlex Plates are one part of the comprehensive line of plates and inserts that snap together to create a full line of modular workstation outlets.

MediaFlex Plates can be mounted over standard NEMA type outlet boxes and rings to provide support for a variety of MediaFlex Adapters and Inserts. The fully modular construction combined with the front access design provides extensive configuration flexibility for current and future network needs. MediaFlex Plates are available in Single-gang and Double-gang configurations.

The Double-gang faceplate comes with a stand-off ring included in the package. This ring allows for easy mounting with virtually any industry electrical box or mud/adaptor rings, therefore providing added installation flexibility.

Each plate has the capacity of up to 6 ports per Single-gang and 12 ports per Double-gang.

MediaFlex Surface Adapter Boxes can be mounted over standard NEMA type outlet boxes and rings to provide support for the MediaFlex plates. The MediaFlex Surface Adapter Boxes are available as a Double gang configuration. The double gang box allows more room for cable management and bend radius control.

MediaFlex Workstation Outlets

Description	Belden Part Number			
	Gray	Almond	Elec. White	Black
MediaFlex Plates				
Single-gang	AX101745	AX101746	AX101747	AX101748
Double-gang	AX101869	AX101870	AX101871	AX101872
MediaFlex Surface Adapter Boxes				
Single-gang	AX102480	AX102481	AX102482	AX102483
Double-gang	AX101873	AX101874	AX101875	AX101876

Contact Customer Service for other colors and configurations.

Description	Belden Part Number
MediaFlex ID Windows Covers	
Window Cover, Clear, bag of 25 units	AX101773
Window Cover, Gray, bag of 25 units	AX101774
Window Cover, Almond, bag of 25 units	AX101775
Window Cover, Elec. White, bag of 25 units	AX101776
Window Cover, Black, bag of 25 units	AX101777



AX101748, MediaFlex Plate, Single-gang



AX101869, MediaFlex Plate, Double-gang

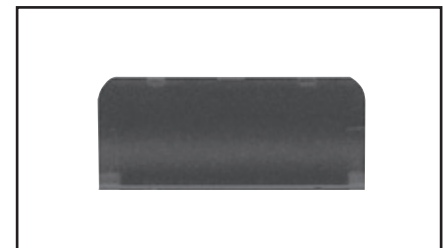

AX101777, Labeling Window Cover for MediaFlex Plates



AX101874, MediaFlex Adapter Box, Double-gang

Workstation Outlets (continued)

MediaFlex Inserts

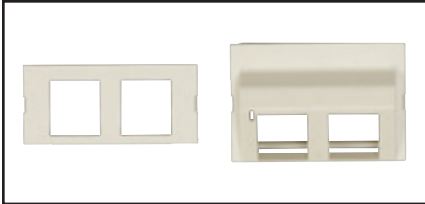

MediaFlex Inserts for KeyConnect Modules: AX102410, Flush, 2-port, Almond and AX102412, Angled, 2-Port, Almond

MediaFlex Module Inserts along with MediaFlex Multimedia Inserts and MediaFlex Filler Inserts allow for the easy configuration of outlets. All inserts are front loaded and easily snapped in and out of the MediaFlex Plates for simple installation and maintenance. MediaFlex Module Inserts are available in a 2-port configuration in both Flush and Angled versions for KeyConnect-Style and MDVO-Style Modules. The inserts

are two units high for the flush version and three units high for the angled version. Therefore three flush inserts or two angled inserts are required to fully populate a Single-gang MediaFlex Plate.

MediaFlex Filler Inserts are used to fill the unused spaces in low density workstation outlets. They are available in one unit and two unit sizes.

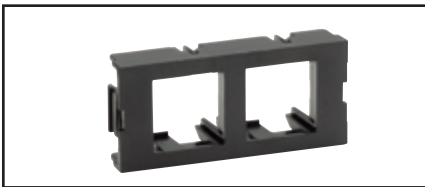

AX101752, MediaFlex MDVO-Style Insert, 2-port, Flush

MediaFlex Inserts

Description	Belden Part Number	
	KeyConnect-Style	MDVO-Style
MediaFlex Module Insert		
2-port, Flush, Gray, bag of 10 pieces	AX104482	AX101749
2-port, Angled, Gray, bag of 10 pieces	AX104483	AX101753
2-port, Flush, Almond, bag of 10 pieces	AX102410	AX101750
2-port, Angled, Almond, bag of 10 pieces	AX102412	AX101754
2-port, Flush, Elec. White, bag of 10 pieces	AX102411	AX101751
2-port, Angled, Elec. White, bag of 10 pieces	AX102413	AX101755
2-port, Flush, Black, bag of 10 pieces	AX102737	AX101752
2-port, Angled, Black, bag of 10 pieces	AX102738	AX101756
MediaFlex Filler Insert		
	1-Unit	2-Unit
Gray, bag of 10 pieces	AX101757	AX101761
Almond, bag of 10 pieces	AX101758	AX101762
Elec. White, bag of 10 pieces	AX101759	AX101763
Black, bag of 10 pieces	AX101760	AX101764

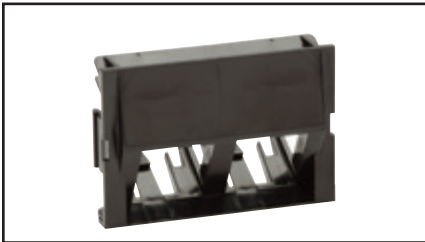

AX101756, MediaFlex MDVO-Style Insert, 2-port, Angled

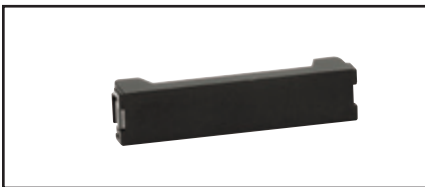

AX101760, MediaFlex Filler Insert, 1-unit



AX101764, MediaFlex Filler Insert, 2-unit

Faster.
Easier.
Better.



Workstation Outlets (continued)

MediaFlex Inserts

MediaFlex Multimedia Inserts provide optimum flexibility in configuring multimedia workstation outlets that respond to any present or future network needs. MediaFlex Multimedia Inserts along with other MediaFlex Inserts allow for easy configuration of outlets. All inserts are front loaded and easily snapped in and out of the MediaFlex Plates for easy installation and maintenance.

MediaFlex Multimedia Inserts are available in Angled versions only in order to allow for proper management of cable bend radius. The inserts are three units high, therefore two inserts are required to fully populate a Single-gang faceplate and four inserts will fully populate a Double-gang faceplate.



AX101878, MediaFlex RCA Inserts, 3-port, Almond
AX101882, MediaFlex SVHS Inserts, 1-port, Almond
AX101886, MediaFlex SVGA Inserts, 1-port, Almond

MediaFlex Inserts

Description	Belden Part Number			
	Gray	Almond	Elec. White	Black
MediaFlex Multimedia Insert, Copper				
3-port RCA	AX101877	AX101878	AX101879	AX101880
SVHS Module	AX101881	AX101882	AX101883	AX101884
SVGA Module (IDC interface)	AX101885	AX101886	AX101887	AX101888
SVGA Feed Through	AX102334	AX102335	AX102336	AX102337
SVGA Feed Through, 3.5 mm Audio	AX105158-GY	AX105158-AL	AX105158-EW	AX105158-BK
MediaFlex Multimedia Insert, Fiber				
Duplex SC Multi-mode	AX101939	AX101940	AX101941	AX101942
Duplex SC Single-mode	AX101935	AX101936	AX101937	AX101938
SC/APC Simplex SM (Green Adapter)	-	AX105374-AL	AX105374-EW	AX105374-BK

Contact Customer Service for other colors and configurations.



AX101940, MediaFlex SC Duplex Multi-mode Insert, Almond



AX101937, MediaFlex SC Duplex Single-mode Insert, White

Workstation Outlets (continued) Interface Plates, MDVO Faceplates



AX101431, Interface Plate, 2-port, shown here with modules



AX101438, Interface Plate, 4-port, with modules and AX101441, Interface Plate, 6-port with modules



A0405257, MDVO Faceplate, 1-port

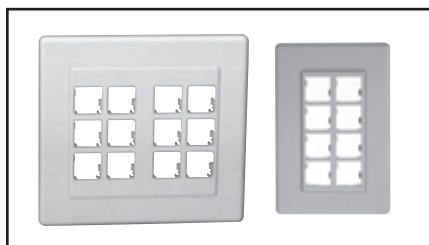

A0620807, MDVO Faceplate, 12-port
A0405294, MDVO Faceplate, 8-port



A0645267, MDVO Angled Entry Faceplate

Interface Plates combine flexibility and ease of use in work area installations. They are designed to accept the EZ-MDVO and other MDVO-Style Modules, UTP modules as well as all the MDVO multimedia modules. The Interface Plates are available in Single-gang and can accept up to 6 modules. They also have labeling capabilities using built-in labeling windows. The faceplates can be attached to standard electrical boxes or wall-mounting hardware for flush-mount installations. The faceplates can also fit over the Interface Adapter Boxes for surface mount installations.

The MDVO Angled Entry Faceplate offers better patch cord protection than traditional faceplates and optimizes patch cord bend radius control. The MDVO Angled Entry Faceplate can accept up to four EZ-MDVO or MDVO Multimedia Modules. The faceplate can be attached to standard electrical boxes or wall-mounting hardware for flush-mount installations. The faceplate can also fit over the Interface Surface Adapter Box for surface mount installations.

Interface Plates

Description	Belden Part Number
Interface Plate, Flush	
Interface Plate, Flush, 2-port, Gray	AX101431
Interface Plate, Flush, 2-port, Almond	AX101432
Interface Plate, Flush, 2-port, White	AX101433
Interface Plate, Flush, 2-port, Black	AX101434
Interface Plate, Flush, 4-port, Gray	AX101435
Interface Plate, Flush, 4-port, Almond	AX101436
Interface Plate, Flush, 4-port, White	AX101437
Interface Plate, Flush, 4-port, Black	AX101438
Interface Plate, Flush, 6-port, Gray	AX101439
Interface Plate, Flush, 6-port, Almond	AX101440
Interface Plate, Flush, 6-port, White	AX101441
Interface Plate, Flush, 6-port, Black	AX101442

MDVO Faceplate

Description	Belden Part Number
MDVO Faceplate Flush	
MDVO Faceplate, Flush, 1-port, Single-gang, Gray	A0405255
MDVO Faceplate, Flush, 1-port, Single-gang, Almond	A0405256
MDVO Faceplate, Flush, 1-port, Single-gang, White	A0405257
MDVO Faceplate, Flush, 1-port, Single-gang, Black	A0405258
MDVO Faceplate, Flush, 8-port, Single-gang, Gray	A0405294
MDVO Faceplate, Flush, 8-port, Single-gang, Almond	A0405295
MDVO Faceplate, Flush, 8-port, Single-gang, White	A0405296
MDVO Faceplate, Flush, 8-port, Single-gang, Black	A0405298
MDVO Faceplate, Flush, 12-port, Double-gang, Gray	A0620806
MDVO Faceplate, Flush, 12-port, Double-gang, Almond	A0620807
MDVO Faceplate, Flush, 12-port, Double-gang, White	A0620808
MDVO Faceplate, Flush, 12-port, Double-gang, Black	A0620809
MDVO Angled Entry Faceplate	
MDVO Angled Entry Faceplate, 4-port, Gray	A0645267
MDVO Angled Entry Faceplate, 4-port, Almond	A0645268
MDVO Angled Entry Faceplate, 4-port, White	A0645269
MDVO Angled Entry Faceplate, 4-port, Black	A0645270

Faster.
Easier.
Better.



Workstation Outlets (continued)

Interface Surface Adapter Boxes, MDVO Adapters

The Interface/MDVO Surface Adapter Box allows surface mounting of Interface Plates as well as MDVO Flush and Angled entry faceplates. The box can be mounted on any flat surface or can be attached to standard electrical boxes or wall-mounting hardware for additional storage space ordered separately.

The MDVO 106 Adapters are designed for installations using standard NEMA electrical-

style faceplates also referred to as 106-type or duplex wall plates.

The MDVO Deco Adapter is designed for installations using Decora style wall plates.

MDVO Modular Furniture Adapters are the ideal outlet adapters for open office furniture applications.

Interface/MDVO Surface Adapter Box

Description	Belden Part Number
Single-gang	
Interface/MDVO Surface Adapter Box, Single-gang, Gray	AX101474
Interface/MDVO Surface Adapter Box, Single-gang, Almond	AX101475
Interface/MDVO Surface Adapter Box, Single-gang, White	AX101476
Interface/MDVO Surface Adapter Box, Single-gang, Black	AX101477

Interface/MDVO Side Entry Box

Description	Belden Part Number
Single-gang	
MDVO Side Entry Box, 2-port, Gray	A0645271
MDVO Side Entry Box, 2-port, Almond	A0645272
MDVO Side Entry Box, 2-port, White	A0645273
MDVO Side Entry Box, 2-port, Black	A0645274

MDVO Adapters

Description	Belden Part Number
106 Adapter, Deco Adapter, Furniture Adapter	
MDVO 106 Adapter, 2-port, Gray	AX100304
MDVO 106 Adapter, 2-port, Almond	AX100305
MDVO 106 Adapter, 2-port, White	AX100306
MDVO 106 Adapter, 2-port, Black	AX100307
MDVO 106 Adapter, 4-port, Gray	AX100308
MDVO 106 Adapter, 4-port, Almond	AX100309
MDVO 106 Adapter, 4-port, White	AX100310
MDVO 106 Adapter, 4-port, Black	AX100311
MDVO Deco Adapter, 3-port, Gray	A0409651
MDVO Deco Adapter, 3-port, Almond	A0409652
MDVO Deco Adapter, 3-port, White	A0409653
MDVO Deco Adapter, 3-port, Black	A0409654
MDVO Modular Furniture Adapter, 3-port, Gray	A0407071
MDVO Modular Furniture Adapter, 3-port, Almond	A0407072
MDVO Modular Furniture Adapter, 3-port, White	A0407073
MDVO Modular Furniture Adapter, 3-port, Black	A0407074
MDVO Modular Furniture Adapter, 4-port, Gray	AX100925
MDVO Modular Furniture Adapter, 4-port, Almond	AX100926
MDVO Modular Furniture Adapter, 4-port, White	AX100927
MDVO Modular Furniture Adapter, 4-port, Black	AX100928



AX101474, Interface/MDVO Surface Adapter Box



A0645271, MDVO Side Entry Box, shown here with modules

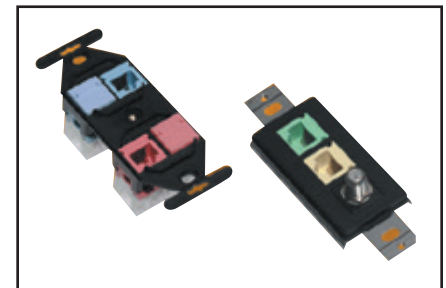

AX100311, MDVO 106 Adapter, 4-port, shown here with modules

A0409654, MDVO Deco Adapter, shown here with modules



AX100925, MDVO Modular Furniture Adapter, 4-port, shown here with modules

Workstation Outlets (continued) Multimedia Outlet Boxes and Modules

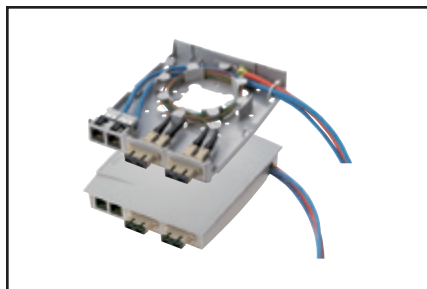

A0643206, MDVO Multimedia Outlet Box, shown here as terminated

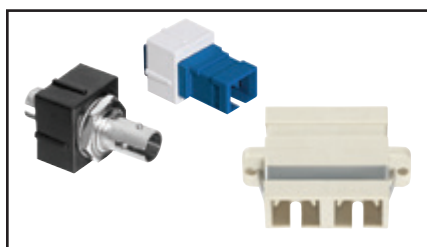

A0407010, MDVO ST Compatible Fiber Module
A0407005, MDVO SC Fiber Module
A0649254, SC Duplex Adapter

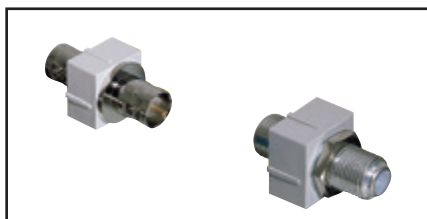

A0406997, MDVO BNC Coaxial Module
A0406999, MDVO Video F Coaxial Module

The MDVO Multimedia Outlet Box brings unique versatility for multimedia work area installations. The box design provides cable management and helps maintain cable bend radius. The outlet box's low profile design and side-entry offers better protection for patch cords. The outlet box can accept up to six EZ-MDVO, MDVO-Style Jacks or MDVO Multimedia Modules or three SC Duplex adapters. The MDVO Multimedia Outlet Box can be mounted directly on the wall or attached to standard electrical boxes. Included with the MDVO Multimedia box are three SC Duplex Mounting bezels and three MDVO Adapters.

MDVO Multimedia Modules address audio/video and fiber applications. Fiber modules are available for LC Duplex, SC Simplex, SC Duplex and ST Compatible for multi-mode and single-mode connections. The SC Duplex Adapter is a fiber adapter sleeve with flanges that mounts into the SC Duplex mounting bezel (included in the MDVO Multimedia Outlet box). Audio/video modules are available for SVHS, RCA, BNC and Video F connection.

Multimedia Outlet Boxes and Modules

Description	Belden Part Number
Multimedia Outlet Boxes	
MDVO Multimedia Outlet Box, 6-port, Gray	A0643205
MDVO Multimedia Outlet Box, 6-port, Almond	A0643206
MDVO Multimedia Outlet Box, 6-port, White	A0643207
MDVO Multimedia Outlet Box, 6-port, Black	A0643208

MDVO-Style Modules

Description	Belden Part Number			
	Gray	Almond	Elec. White	Black
MDVO-Style Multimedia Modules, Fiber				
LC Duplex Multi-mode	AX102209	AX102210	AX102211	AX102212
LC Duplex Single-mode	AX102213	AX102214	AX102215	AX102216
SC Simplex, Multi-mode	A0407003	A0407004	A0407005	A0407006
ST Compatible, Multi-mode	A0407007	A0407008	A0407009	A0407010

Custom multimedia connectors are also available, please contact Customer Service for more details.

SC Duplex Adapter	
SC Duplex Adapter, Multi-mode, Beige	A0649254

Description	Belden Part Number			
	Gray	Almond	Elec. White	Black
MDVO-Style Multimedia Modules, Copper				
Coaxial, BNC	A0406995	A0406996	A0406997	A0406998
Coaxial, VIDEO F	A0406999	A0407000	A0407001	A0407002
RCA, feedthrough, White insert	AX101823	AX101824	AX101825	AX101826
RCA, feedthrough, Yellow insert	AX101827	AX101828	AX101829	AX101830
RCA, feedthrough, Red insert	AX101831	AX101832	AX101833	AX101834
RCA, feedthrough, Black insert	AX101835	AX101836	AX101837	AX101838
SVHS, feedthrough	AX101839	AX101840	AX101841	AX101842
3.5 mm Stereo	AX102624	AX102625	AX102626	AX102627

Faster.
Easier.
Better.

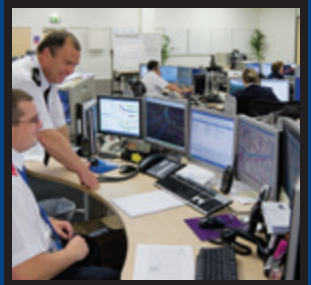

Workstation Outlets (continued)

Multi-User Outlet Box, Adapter Strips and CAT5E BIX DVO Outlets

The Multi-User Outlet Box design allows for mixed media installations with a choice of connection strips. The box can accept either one or two 12-port MDVO Adapter Strips, CAT5E Connector Module Strips (BIX or 110), or a combination of both for a maximum of 24 connections.

The CAT5E BIX DVO Workstation Outlets are robust and installer-friendly products, combining punch-down connectors with standard modular

jacks. The outlet's unique, completely enclosed housing protects the connectors and allows the wires to be front-terminated on BIX Insulation Displacement Connectors (IDC). The snap-on cover plate allows easy access and eliminates visible mounting screws.

CAT5E BIX DVO Workstation Outlets offer headroom over the Category 5e cabling standard.

Multi-User Outlet Box

Description	Belden Part Number			
	Gray	Almond	White	Black
Muti-User Outlet Box and Adapter Strips				
Multi-User Outlet Box, 24-port	AX100219	AX100220	AX100221	AX100222

Adapter Strips

Description	Belden Part Number
Adapter Strips for Mutli-User Outlet Box	
KeyConnect Adapter Strip, 12-port, Empty, Black	AX104615
MDVO Adapter Strip, 12-port, Empty, Black	AX100223
CAT5E HD-BIX Connector Module Strip, Universal Wiring 12-port, T568A/B	AX100224
CAT5E HD-110 Connector Module Strip, Universal Wiring 12-port, T568B/A	AX100494

CAT5E BIX DVO Outlets

Description	Belden Part Number			
	Gray	Almond	White	Black
Surface and Flush Mount				
Surface, T568A, 1-port	AX100382	AX100383	AX100384	AX100385
Surface, T568A, 2-port	AX100390	AX100391	AX100392	AX100393
Surface, T568A, 4-port	AX100398	AX100399	AX100400	AX100401
Flush, T568A, 1-port	AX100334	AX100335	AX100336	AX100337
Flush, T568A, 2-port	AX100342	AX100343	AX100344	AX100345
Flush, T568A, 4-port	AX100350	AX100351	AX100352	AX100353



AX100222, Multi-User Outlet Box, shown here with modules

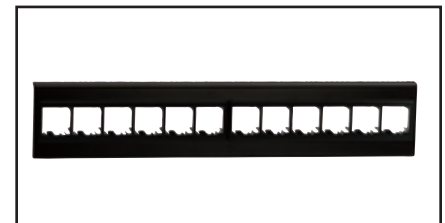

AX100223, MDVO Adapter Strip, 12-port



CAT5E BIX DVO Outlets

Workstation Outlets (continued)

Accessories

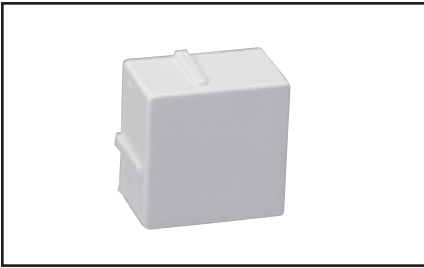

A0405538, MDVO Blank

MDVO Blank Inserts can be used in any MediaFlex outlets, Interface plates, MDVO faceplates, adapters or boxes to fill in unused ports.

The Colored Bezels are plastic inserts that fit over the face of MDVO-Style Modules to modify their color. They are particularly useful in installations where the churn rate is high and color identification of outlets is critical (ex.: segmented network with security levels). They also contribute to simplifying the management of the cabling infrastructure by using only one color of module for Moves, Adds and Changes (MACs).

ID Tabs are color-coded identification caps that can be inserted over the MDVO-Style Modules. The ID tabs are available as blank, data or voice coded. They are available in eleven colors to facilitate identification and to match modern office decor. The flexible identification cap also acts as a protective cover eliminating exposure to dust and other contaminants when the module is not in use.

KeyConnect-Style Accessories include blank inserts available in almond, white and black as well as Dust Covers in clear plastic to protect unused ports.

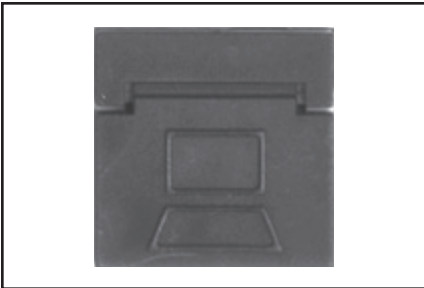

AX100196, ID Tab

MDVO-Style Accessories

Description	Belden Part Number			
	Gray	Almond	White	Black
MDVO Blank Insert	A0405536	A0405537	A0405538	A0405539
	ID Tab, BLANK	ID Tab, DATA	ID Tab, VOICE	COLORED BEZEL
Gray	AX100182	AX100193	AX100204	AX102014
Almond	AX100183	AX100194	AX100205	AX102015
White	AX100184	AX100195	AX100206	AX102016
Black	AX100185	AX100196	AX100207	AX102017
Orange	AX100186	AX100197	AX100208	AX102018
Red	AX100187	AX100198	AX100209	AX102019
Yellow	AX100188	AX100199	AX100210	AX102020
Green	AX100189	AX100200	AX100211	AX102021
Blue	AX100190	AX100201	AX100212	AX102022
Purple	AX100191	AX100202	AX100213	AX102023
Brown	AX100192	AX100203	AX100214	AX102024

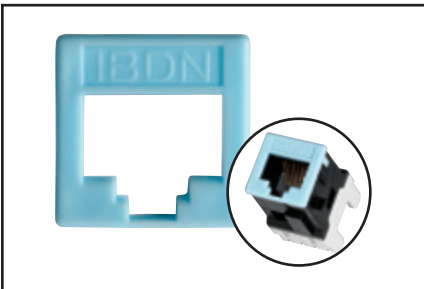

AX102022, Colored Bezel

Description	Belden Part Number
Interface Plate ID Window label and clear cover, 50 pieces per bag	AX101868

KeyConnect-Style Accessories

Description	Belden Part Number			
	Clear	Almond	White	Black
KeyConnect-Style Blank Insert	-	AX102261	AX102262	AX102263
Dust Cover, Clear, bag of 50 units	AX101790	-	-	-



AX101790, Dust Cover, AX102263, KeyConnect Blank Insert

Description	Belden Part Number
KeyConnect ID Window label and clear cover, 100 pieces per bag	AX104680

Faster.
Easier.
Better.



Workstation Outlets (continued)
Rapid Termination Tool



Unique Features

Belden's new Rapid Termination Tool reduces termination time by up to 50%, including cable preparation. All conductors are terminated and cut at once; virtually eliminating the need for troubleshooting and re-work, saving hours of re-termination and re-testing. It provides a safer working method with no need for an impact tool with a sharp blade, or a Termination Station to hold jacks.

Key Specifications

- Terminates KeyConnect CAT6+ and CAT5E Jacks
- Diecast aluminium frame is lightweight and provides durability
- Patent Pending lever action reduces fatigue during termination process
- Polymer handle covers improve comfort
- Bottom cable entry allows ergonomic working position with minimum cable slack
- Handle Locking mechanism facilitates carrying and storage
- Easy to replace Headset (blade block and press head)
- Blade block uses stainless steel push blades and high grade tool steel knives for extra durability
- The Rapid Termination Tool is guaranteed for 5,000 terminations

Rapid Termination Tool

Description	Belden Part Number
Tool Assembly for KeyConnect Jacks	AX105566
Tool Headset for KeyConnect Jacks	AX105568
Tool Pouch	AX105569

Workstation Outlets (continued)

Tools



AX100749, IBDN 110 Connecting Tool

The IBDN 110 Connecting Tool is a no-impact connecting tool used to terminate cables, pigtails or cross-connect wires on any KeyConnect module or 110 product. The IBDN 110 Tool is a spring-activated hand tool. A single forward movement will seat the wire into the IDC clip and cut off the excess wire. The tool will terminate 22, 24 and 26-AWG plastic insulated solid copper conductors.

KeyConnect-Style Modules or MediaFlex Inserts during pair placement and wire termination. Cable retainers on each end of the station will secure and hold cables during the pair placements process. The flat bottom surface will provide the required stability to safely terminate the modules. The tool is made of very durable plastic and its low profile makes it an easy tool to use and carry.

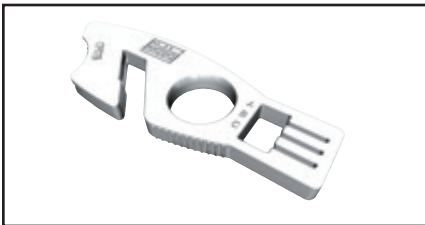

1797B, Cable Preparation Tool

The Bonded-Pair Cable Preparation Tool makes it faster and easier to prepare cables for connector termination. This tool is ideal for use with Belden Bonded-Pair cables, providing special features that help separate twisted pairs. It can also be used to prepare any unbonded-pair cable for installation.

The Outlet Release Tool is a very convenient tool for servicing the MediaFlex and Interface outlets. Its bent tip allows for easy front removal of MediaFlex inserts, especially when used in Angled Entry plates. It is also very useful to extract KeyConnect Modules from miscellaneous mounting hardware.

The Termination Station is an ergonomically designed holder that provides stability to the KeyConnect Module during the termination process. The station has pockets with locking features that steadily holds either MDVO-style or

The Patch Cord Tool allows to connect and disconnect RJ45 patch cords installed in very high-density environments (48-port, 1U patch panels and high-density networking equipment).

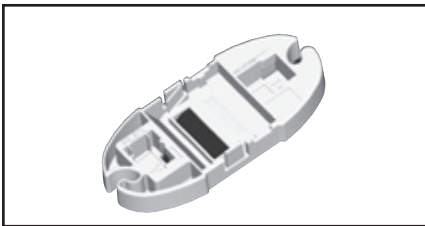

AX101852, Termination Station

Tools

Description	Belden Part Number
Connecting Tool, Cable Preparation Tool, Termination Station, Release Tool, Patch Cord Tool	
110 Connecting Tool	AX100749
Bonded-Pair Cable Preparation Tool	1797B
Termination Station	AX101852
Outlet Release Tool	AX101185
Patch Cord Tool	AX102775

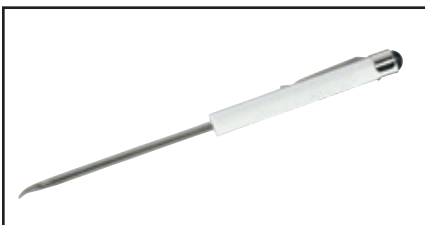

AX101185, Outlet Release Tool



AX102775, Patch Cord Tool

Faster.
Easier.
Better.



Labels

LabelFlex

The LabelFlex solution is aimed at simplifying network management. Using the labeling system (software and label types), the installer can rapidly produce quality, application specific labels for most Belden IBDN products in a fraction of the time taken by traditional methods.

The range of Belden IBDN products covered by the labeling system is:

- GigaBIX and BIX Cross-Connect Systems
- BIX Modular Jack Connectors
- 110 Cross-Connect System
- KeyConnect Patch Panels
- Flex Patch Panels
- Workstation Outlets
- MediaFlex Faceplates series
- Cable Applications, 4-pair and 25-pair

Labels

Description	Belden Part Number
Labels for MediaFlex Faceplates	
Almond/Silver, 30 labels/sheet, 10 sheets/pack	AX101820
White, 30 labels/sheet, 10 sheets/pack	AX101821
Labels for BIX and GIGABIX	
Gray, 15 labels/sheet, 5 sheets/pack	AX101532
White, 15 labels/sheet, 5 sheets/pack	AX101533
Orange, 15 labels/sheet, 5 sheets/pack	AX101534
Red, 15 labels/sheet, 5 sheets/pack	AX101535
Yellow, 15 labels/sheet, 5 sheets/pack	AX101536
Green, 15 labels/sheet, 5 sheets/pack	AX101537
Blue, 15 labels/sheet, 5 sheets/pack	AX101538
Purple, 15 labels/sheet, 5 sheets/pack	AX101539
Brown, 15 labels/sheet, 5 sheets/pack	AX101540
Silver, 15 labels/sheet, 5 sheets/pack	AX101541
Labels for BIX Modular Jack Connector	
Gray, 28 labels/sheet, 5 sheets/pack	AX101542
White, 28 labels/sheet, 5 sheets/pack	AX101543
Orange, 28 labels/sheet, 5 sheets/pack	AX101544
Red, 28 labels/sheet, 5 sheets/pack	AX101545
Yellow, 28 labels/sheet, 5 sheets/pack	AX101546
Green, 28 labels/sheet, 5 sheets/pack	AX101547
Blue, 28 labels/sheet, 5 sheets/pack	AX101548
Purple, 28 labels/sheet, 5 sheets/pack	AX101549
Brown, 28 labels/sheet, 5 sheets/pack	AX101550
Silver, 28 labels/sheet, 5 sheets/pack	AX101584
Labels for Cable Applications, 4-pair & 25-pair	
White, 48 labels/sheet, 25 sheets/pack	AX101555
White, 24 labels/sheet, 25 sheets/pack	AX101556
Labels for 10GX, CAT6+ and KeyConnect Modular Patch Panels	
White, 24 labels/sheet, 5 sheets/pack	AX102299
Labels for Ultra High Density Patch Panels (KeyConnect)	
White, 24 labels/sheet 5 sheets/pack	AX103275

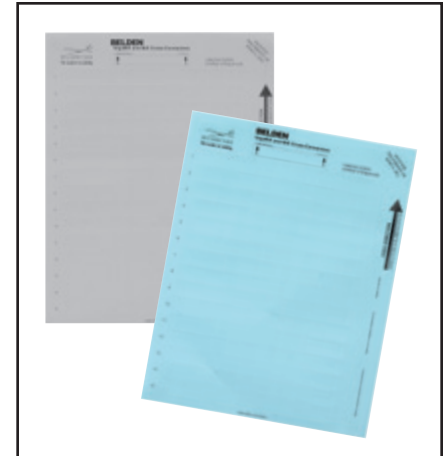

LabelFlex Labels

Labels (continued)

LabelFlex

Labels

Description	Belden Part Number
Labels for Workstation Faceplates ID	
White, 80 labels/sheet, 5 sheets/pack	AX101552
Labels for 110 Cross-Connect	
Gray, 18 labels/sheet, 5 sheets/pack	AX101557
White, 18 labels/sheet, 5 sheets/pack	AX101558
Orange, 18 labels/sheet, 5 sheets/pack	AX101559
Red, 18 labels/sheet, 5 sheets/pack	AX101560
Yellow, 18 labels/sheet, 5 sheets/pack	AX101561
Green, 18 labels/sheet, 5 sheets/pack	AX101562
Blue, 18 labels/sheet, 5 sheets/pack	AX101563
Purple, 18 labels/sheet, 5 sheets/pack	AX101564
Brown, 18 labels/sheet, 5 sheets/pack	AX101565
Labels for KeyConnect AngleFlex and 10GX IDC Patch Panels	
White, 180 labels/sheet, 5 sheets/pack	AX103257
Labels for Flex Patch Panels	
White, 28 labels/sheet, 5 sheets/pack	AX101551
Labels for KeyConnect Modular Furniture Adapters	
White, 450 labels/sheet, 5 sheets/pack	AX101553
Labels for HD-Series Patch Panels	
White, 18 labels/sheet, 5 sheets/pack	AX101554
White, 28 labels/sheet, 5 sheets/pack	AX103265
Labels for GigaFlex Patch Panels	
White, 28 labels/sheet, 5 sheets/pack	AX101626
Software	
Software available on www.belden.com	



SECTION FIVE

Miscellaneous Cables

Table of Contents

Page

Miscellaneous Cables	67-75
DataTwist 6, 5e and 5 F/UTP Shielded Cable	68
DataTwist 5e Cable	69
DataTwist 5e Outdoor Cable	70
DataTwist 1200 UTP Siamese Cable	70
Limited Combustible Cable	71
DataTwist Outside Plant Cable	72
IBDN Plus Backbone Indoor Cable	72
DataTwist 3 UTP and D-Inside Wire and Backbone Indoor Cable	73
Patch Cable	74-75

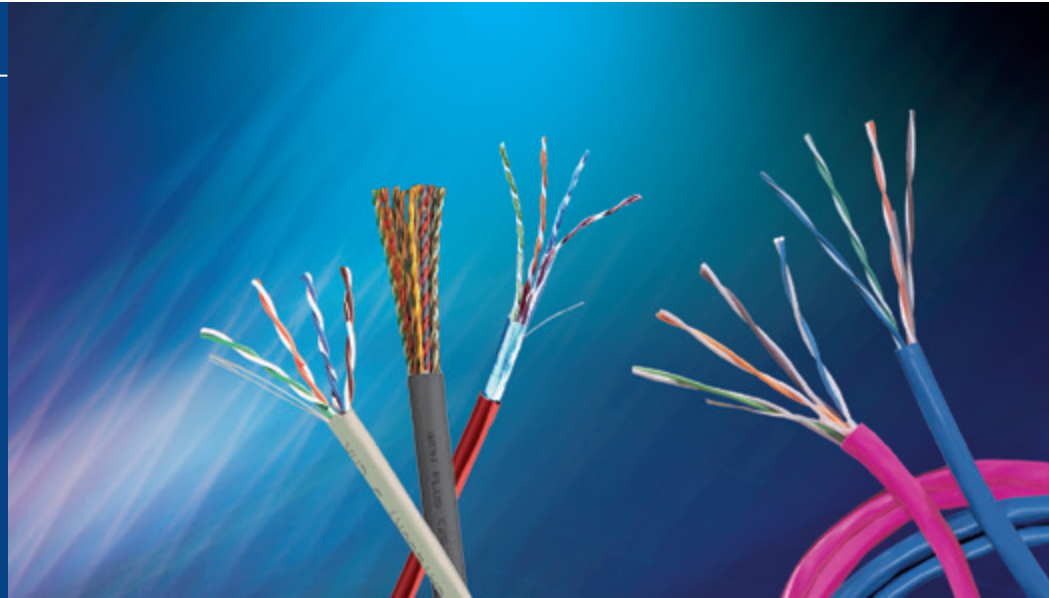

Belden understands that not every application is the same and unique situations and environments may call for a different cable solution. That's why our Copper Solutions Catalog also includes a variety of additional Belden quality cables to meet specific customer needs. From shielded, bundled Siamese and limited combustable cables, to outside plant, multi-pair and patch cables, Belden has the copper cable you need for a variety of voice, data and control applications.

DataTwist Category 6, 5e and 5 Pair Cables are available in shielded (F/UTP) plenum and non-plenum varieties with several color and packaging options to ease installation, handling and identification.

DataTwist 1200 Bonded-Pair UTP Siamese Cables come bundled with two 4-pair cables for easy break-out and identification.

Limited Combustible Cable is a plenum cable that provides the ultimate in fire and smoke safety. These cables are specifically engineered to meet NFPA requirements for a Limited Combustible cable while offering beyond-standards performance for Category 6 and 5e.

DataTwist Outside Plant (OSP) Cables are available in Category 6 and Category 5e cables and feature a thick polyethylene jacket for better moisture and cut-through resistance.

Backbone Indoor Cables are available in IBDN Plus 25-pair Category 5e backbone cables for high-speed applications or in DataTwist Category 3 UTP multi-pair cables, including up to 300-pair count cables for large voice communication systems.

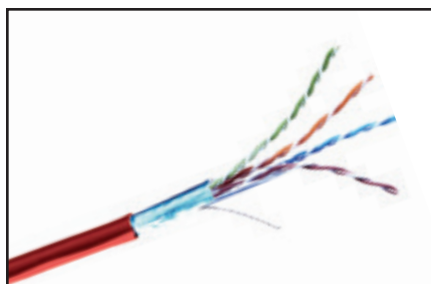

DataTwist 5e F/UTP

DataTwist 6, 5e and 5 F/UTP Shielded Cable

Nonbonded-Pair

DataTwist® 6, 5e and 5 F/UTP shielded cables have thick, 100% coverage foil shields that protect systems from harsh EMI environments which improves data throughput.

DataTwist 6, and 5e Shielded Cables consist of 4-pair F/UTP cables that meet or exceed ANSI/TIA/EIA-568-C.2's requirements for Category 6 and 5e.

DataTwist 5 meets or exceeds ANSI/TIA/EIA-568-B.2's requirements for Category 5.

DataTwist 6, DataTwist 5e and DataTwist 5 Shielded Cable

Belden Part Number	Color	Length	Packaging	No. of Packages Per Pallet	Total Length Per Pallet
DataTwist 6, Nonbonded-Pair, 4-pair, 23 AWG, CMR, Category 6, F/UTP					
1351A 0041000	Yellow	305 m (1000 ft)	Spool	20 spools/pallet	6100 m (20000 ft)
1351A 0061000	Blue	305 m (1000 ft)	Spool	20 spools/pallet	6100 m (20000 ft)
1351A 0081000	Gray	305 m (1000 ft)	Spool	20 spools/pallet	6100 m (20000 ft)
1351A 0091000	White	305 m (1000 ft)	Spool	20 spools/pallet	6100 m (20000 ft)
DataTwist 6, Nonbonded-Pair, 4-pair, 23 AWG, CMP, Category 6, F/UTP					
1352A 0041000	Yellow	305 m (1000 ft)	Spool	27 spools/pallet	8235 m (27000 ft)
1352A D151000	Blue	305 m (1000 ft)	Spool	27 spools/pallet	8235 m (27000 ft)
1352A 0081000	Gray	305 m (1000 ft)	Spool	27 spools/pallet	8235 m (27000 ft)
1352A 0091000	White	305 m (1000 ft)	Spool	27 spools/pallet	8235 m (27000 ft)
DataTwist 5e, Nonbonded-Pair, 4-pair, 24 AWG, CMR, Category 5e, F/UTP					
1533R 004A1000	Yellow	305 m (1000 ft)	Spool-in-Box	18 spools/pallet	5490 m (18000 ft)
1533R 005A1000	Green	305 m (1000 ft)	Spool-in-Box	18 spools/pallet	5490 m (18000 ft)
1533R 006A1000	Blue	305 m (1000 ft)	Spool-in-Box	18 spools/pallet	5490 m (18000 ft)
1533R F2VA1000	Lt. Gray	305 m (1000 ft)	Spool-in-Box	18 spools/pallet	5490 m (18000 ft)
1533R 010A1000	Black	305 m (1000 ft)	Spool-in-Box	18 spools/pallet	5490 m (18000 ft)
1533R 0041000	Yellow	305 m (1000 ft)	Spool	27 spools/pallet	8235 m (27000 ft)
1533R 0051000	Green	305 m (1000 ft)	Spool	27 spools/pallet	8235 m (27000 ft)
1533R 0061000	Blue	305 m (1000 ft)	Spool	27 spools/pallet	8235 m (27000 ft)
1533R F2V1000	Lt. Gray	305 m (1000 ft)	Spool	27 spools/pallet	8235 m (27000 ft)
1533R 0091000	White	305 m (1000 ft)	Spool	27 spools/pallet	8235 m (27000 ft)
1533R 0101000	Black	305 m (1000 ft)	Spool	27 spools/pallet	8235 m (27000 ft)
DataTwist 5e, Nonbonded-Pair, 4-pair, 24 AWG, CMP, Category 5e, F/UTP					
1533P 004A1000	Yellow	305 m (1000 ft)	Spool-in-Box	22 boxes/pallet	6710 m (22000 ft)
1533P 005A1000	Green	305 m (1000 ft)	Spool-in-Box	22 boxes/pallet	6710 m (22000 ft)
1533P D15A1000	Blue	305 m (1000 ft)	Spool-in-Box	22 boxes/pallet	6710 m (22000 ft)
1533P 008A1000	Gray	305 m (1000 ft)	Spool-in-Box	22 boxes/pallet	6710 m (22000 ft)
1533P 877A1000	Natural	305 m (1000 ft)	Spool-in-Box	22 boxes/pallet	6710 m (22000 ft)
1533P 010A1000	Black	305 m (1000 ft)	Spool-in-Box	22 boxes/pallet	6710 m (22000 ft)
1533P 0041000	Yellow	305 m (1000 ft)	Spool	36 spools/pallet	10980 m (36000 ft)
1533P 0051000	Green	305 m (1000 ft)	Spool	36 spools/pallet	10980 m (36000 ft)
1533P D151000	Blue	305 m (1000 ft)	Spool	36 spools/pallet	10980 m (36000 ft)
1533P 0081000	Gray	305 m (1000 ft)	Spool	36 spools/pallet	10980 m (36000 ft)
1533P 8771000	Natural	305 m (1000 ft)	Spool	36 spools/pallet	10980 m (36000 ft)
1533P 0101000	Black	305 m (1000 ft)	Spool	36 spools/pallet	10980 m (36000 ft)
DataTwist 5, Nonbonded-Pair, 4-pair, 24 AWG, CMR, Category 5, F/UTP					
1624R 006A1000	Blue	305 m (1000 ft)	Spool-in-Box	22 boxes/pallet	6710 m (22000 ft)
1624R F2VA1000	Lt. Gray	305 m (1000 ft)	Spool-in-Box	22 boxes/pallet	6710 m (22000 ft)
1624R 0061000	Blue	305 m (1000 ft)	Spool	36 spools/pallet	10980 m (36000 ft)
1624R F2V1000	Lt. Gray	305 m (1000 ft)	Spool	36 spools/pallet	10980 m (36000 ft)
DataTwist 5, Nonbonded-Pair, 4-pair, 24 AWG, CMP, Category 5, F/UTP					
1624P D15A1000	Blue	305 m (1000 ft)	Spool-in-Box	27 boxes/pallet	8235 m (27000 ft)
1624P 008A1000	Gray	305 m (1000 ft)	Spool-in-Box	27 boxes/pallet	8235 m (27000 ft)
1624P 877A1000	Natural	305 m (1000 ft)	Spool-in-Box	27 boxes/pallet	8235 m (27000 ft)
1624P D151000	Blue	305 m (1000 ft)	Spool	42 spools/pallet	12810 m (42000 ft)
1624P 0081000	Gray	305 m (1000 ft)	Spool	42 spools/pallet	12810 m (42000 ft)
1624P 8771000	Natural	305 m (1000 ft)	Spool	42 spools/pallet	12810 m (42000 ft)

Color Codes: DataTwist 6, 5e and 5 F/UTP

Pair No.	Color Combination
1	White/Blue Stripe & Blue
2	White/Orange Stripe & Orange
3	White/Green Stripe & Green
4	White/Brown Stripe & Brown

Faster.
Easier.
Better.

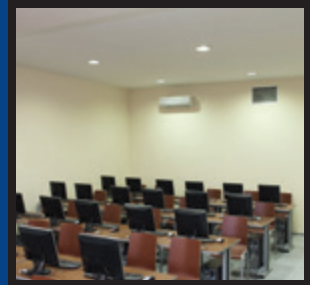

DataTwist 5e Cable, Category 5e Nonbonded-Pair

DataTwist® 5e Cables are easy to install and offer all the performance you need to meet ANSI/TIA/EIA 568-C.2 Category 5e standards. DataTwist 5e Cables are available in plenum and non-plenum versions and several color and

packaging options to ease installation, handling, and identification. Made to the highest quality standards in the industry, DataTwist 5e Cables support all applications that operate using Category 5e standards.

DataTwist 5e Cable

Belden Part Number	Color	Length	Packaging	No. of Packages Per Pallet	Total Length Per Pallet
DataTwist 5e, Nonbonded-Pair, 2-pair, 24 AWG, CMR, Category 5e					
1588A 006U1000	Blue	305 m (1000 ft)	UnReel Box	48 boxes/pallet	14640 m (48000 ft)
1588A F6HU1000	Gray	305 m (1000 ft)	UnReel Box	48 boxes/pallet	14640 m (48000 ft)
1588A 006I1000	Blue	305 m (1000 ft)	Spool	64 spools/pallet	19520 m (64000 ft)
1588A F6H1000	Gray	305 m (1000 ft)	Spool	64 spools/pallet	19520 m (64000 ft)
DataTwist 5e, Nonbonded-Pair, 4-pair, 24 AWG, CMR, Category 5e					
1583A 002U1000	Red	305 m (1000 ft)	UnReel Box	45 boxes/pallet	13725 m (45000 ft)
1583A 003U1000	Orange	305 m (1000 ft)	UnReel Box	45 boxes/pallet	13725 m (45000 ft)
1583A 004U1000	Yellow	305 m (1000 ft)	UnReel Box	45 boxes/pallet	13725 m (45000 ft)
1583A 005U1000	Green	305 m (1000 ft)	UnReel Box	45 boxes/pallet	13725 m (45000 ft)
1583A 006U1000	Blue	305 m (1000 ft)	UnReel Box	45 boxes/pallet	13725 m (45000 ft)
1583A 008U1000	Gray	305 m (1000 ft)	UnReel Box	45 boxes/pallet	13725 m (45000 ft)
1583A 009U1000	White	305 m (1000 ft)	UnReel Box	45 boxes/pallet	13725 m (45000 ft)
1583A 010U1000	Black	305 m (1000 ft)	UnReel Box	45 boxes/pallet	13725 m (45000 ft)
1583A 012U1000	Pink	305 m (1000 ft)	UnReel Box	45 boxes/pallet	13725 m (45000 ft)
1583B T30U1000	Fluor. Pink	305 m (1000 ft)	UnReel Box	36 boxes/pallet	10980 m (36000 ft)
1583A 002I1000	Red	305 m (1000 ft)	Spool	64 spools/pallet	19520 m (64000 ft)
1583A 003I1000	Orange	305 m (1000 ft)	Spool	64 spools/pallet	19520 m (64000 ft)
1583A 004I1000	Yellow	305 m (1000 ft)	Spool	64 spools/pallet	19520 m (64000 ft)
1583A 005I1000	Green	305 m (1000 ft)	Spool	64 spools/pallet	19520 m (64000 ft)
1583A 006I1000	Blue	305 m (1000 ft)	Spool	64 spools/pallet	19520 m (64000 ft)
1583A 008I1000	Gray	305 m (1000 ft)	Spool	64 spools/pallet	19520 m (64000 ft)
1583A 009I1000	White	305 m (1000 ft)	Spool	64 spools/pallet	19520 m (64000 ft)
1583A 010I1000	Black	305 m (1000 ft)	Spool	64 spools/pallet	19520 m (64000 ft)
1583A 012I1000	Pink	305 m (1000 ft)	Spool	64 spools/pallet	19520 m (64000 ft)
1583B T30I1000	Fluor. Pink	305 m (1000 ft)	Spool	64 spools/pallet	19520 m (64000 ft)
DataTwist 5e, Nonbonded-Pair, 2-pair, 24 AWG, CMP, Category 5e					
1590A D15I1000	Blue	305 m (1000 ft)	Spool	64 spools/pallet	19520 m (64000 ft)
1590A 877I1000	Natural	305 m (1000 ft)	Spool	64 spools/pallet	19520 m (64000 ft)
DataTwist 5e, Nonbonded-Pair, 4-pair, 24 AWG, CMP, Category 5e					
1585A 002U1000	Red	305 m (1000 ft)	UnReel Box	36 boxes/pallet	10980 m (36000 ft)
1585A 003U1000	Orange	305 m (1000 ft)	UnReel Box	36 boxes/pallet	10980 m (36000 ft)
1585A 004U1000	Yellow	305 m (1000 ft)	UnReel Box	36 boxes/pallet	10980 m (36000 ft)
1585A 005U1000	Green	305 m (1000 ft)	UnReel Box	36 boxes/pallet	10980 m (36000 ft)
1585A D15U1000	Blue	305 m (1000 ft)	UnReel Box	36 boxes/pallet	10980 m (36000 ft)
1585A 008U1000	Gray	305 m (1000 ft)	UnReel Box	36 boxes/pallet	10980 m (36000 ft)
1585A 009U1000	White	305 m (1000 ft)	UnReel Box	36 boxes/pallet	10980 m (36000 ft)
1585A 010U1000	Black	305 m (1000 ft)	UnReel Box	36 boxes/pallet	10980 m (36000 ft)
1585A 012U1000	Pink	305 m (1000 ft)	UnReel Box	36 boxes/pallet	10980 m (36000 ft)
1585A 877U1000	Natural	305 m (1000 ft)	UnReel Box	36 boxes/pallet	10980 m (36000 ft)
1585A 002I1000	Red	305 m (1000 ft)	Spool	64 spools/pallet	19520 m (64000 ft)
1585A 003I1000	Orange	305 m (1000 ft)	Spool	64 spools/pallet	19520 m (64000 ft)
1585A 004I1000	Yellow	305 m (1000 ft)	Spool	64 spools/pallet	19520 m (64000 ft)
1585A 005I1000	Green	305 m (1000 ft)	Spool	64 spools/pallet	19520 m (64000 ft)
1585A D15I1000	Blue	305 m (1000 ft)	Spool	64 spools/pallet	19520 m (64000 ft)
1585A 008I1000	Gray	305 m (1000 ft)	Spool	64 spools/pallet	19520 m (64000 ft)
1585A 009I1000	White	305 m (1000 ft)	Spool	64 spools/pallet	19520 m (64000 ft)
1585A 010I1000	Black	305 m (1000 ft)	Spool	64 spools/pallet	19520 m (64000 ft)
1585A 012I1000	Pink	305 m (1000 ft)	Spool	64 spools/pallet	19520 m (64000 ft)
1585B T30I1000	Fluor. Pink	305 m (1000 ft)	Spool	64 spools/pallet	19520 m (64000 ft)
1585A 877I1000	Natural	305 m (1000 ft)	Spool	64 spools/pallet	19520 m (64000 ft)

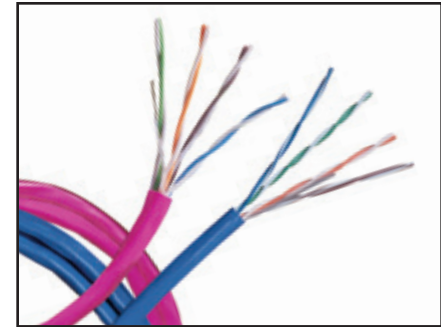

DataTwist 5e Cable

DataTwist 5e Cable, Category 5e, Outdoor Nonbonded-Pair

DataTwist 5e Cable

Belden Part Number	Color	Length	Packaging	No. of Packages Per Pallet	Total Length Per Pallet
DataTwist 5e, Nonbonded-Pair, 4-pair, 24 AWG, CMR/CMX Outdoor, Category 5e					
1594A 008U1000	Gray	305 m (1000 ft)	UnReel Box	24 boxes/pallet	7320 m (24000 ft)
1594A 009U1000	White	305 m (1000 ft)	UnReel Box	24 boxes/pallet	7320 m (24000 ft)
1594A 1GFU1000	Ivory	305 m (1000 ft)	UnReel Box	24 boxes/pallet	7320 m (24000 ft)

DataTwist 1200 UTP Siamese Cable, Category 5e Bonded-Pair (DT350)

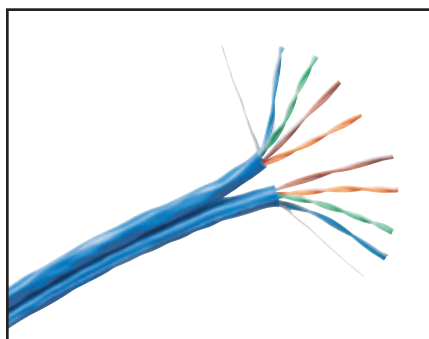

DataTwist 1200 Siamese Cable

DataTwist® 1200 Bonded-Pair provides the user with superior electrical performance both “on-the-reel” and in the wall. DataTwist 1200 Bonded-Pair Cables are available in plenum and non-plenum versions. They ensure superior Installable Performance® by utilizing the

patented Bonded-Pair design. They exceed the full range of industry performance criteria, both electrically and physically. DataTwist 1200 Bonded-Pair Enhanced Category 5e Cable sets a new precedent for cabling with confidence.

DataTwist 1200 UTP Siamese Cable

Belden Part Number	Color	Length	Packaging	No. of Packages Per Pallet	Total Length Per Pallet
DataTwist 1200, Bonded-Pair, 2x4-pair Siamese, 24 AWG, CMR, Category 5e					
1702A 0061000	Blue	305 m (1000 ft)	Spool	24 spools/pallet	7320 m (24000 ft)
1702A F2V1000	Lt. Gray	305 m (1000 ft)	Spool	24 spools/pallet	7320 m (24000 ft)
DataTwist 1200, Bonded-Pair, 2x4-pair Siamese, 24 AWG, CMP, Category 5e					
1703A D151000	Blue	305 m (1000 ft)	Spool	24 spools/pallet	7320 m (24000 ft)
1703A 8771000	Natural	305 m (1000 ft)	Spool	24 spools/pallet	7320 m (24000 ft)

Alternative colors, lengths and packaging are available, please contact Customer Service for more details.

Color Codes: DataTwist 5e and DataTwist 1200

Pair No.	Color Combination
1	White/Blue Stripe & Blue
2	White/Orange Stripe & Orange
3	White/Green Stripe & Green
4	White/Brown Stripe & Brown

Faster.
Easier.
Better.



Limited Combustible Cable, Category 6 and Category 5e

Nonbonded-Pair and Bonded-Pair

DataTwist® Limited Combustible Category 6 Cable is a revolutionary UTP cable engineered specifically to meet the NFPA requirements for a Limited Combustible cable and perform beyond requirements per ANSI/TIA/EIA-568-

C.2. Available only in a plenum version, the DataTwist Limited Combustible Cable is the next generation of cable technology - providing the ultimate in fire and smoke safety.

DataTwist Limited Combustible Cable, Category 6 and 5e

Belden Part Number	Color	Length	Packaging	No. of Packages Per Pallet	Total Length Per Pallet
DataTwist 6, Bonded-Pair, 4-Pair, 23 AWG, CMP FHC 25/50 (aka CMP-50), Category 6					
7813LC 006U1000	Blue	305 m (1000 ft)	UnReel Box	24 boxes/pallet	7320 m (24000 ft)
7813LC 009U1000	White	305 m (1000 ft)	UnReel Box	24 boxes/pallet	7320 m (24000 ft)
7813LC 0061000	Blue	305 m (1000 ft)	Spool	40 spools/pallet	12200 m (40000 ft)
7813LC 0091000	White	305 m (1000 ft)	Spool	40 spools/pallet	12200 m (40000 ft)
DataTwist 5e, Nonbonded-Pair, 4-Pair, 24 AWG, CMP FHC 25/50 (aka CMP-50), Category 5e					
1585LC 006U1000	Blue	305 m (1000 ft)	UnReel Box	36 boxes/pallet	10980 m (36000 ft)
1585LC 009U1000	White	305 m (1000 ft)	UnReel Box	36 boxes/pallet	10980 m (36000 ft)
1585LC 0061000	Blue	305 m (1000 ft)	Spool	64 boxes/pallet	19520 m (64000 ft)
1585LC 0091000	White	305 m (1000 ft)	Spool	64 boxes/pallet	19520 m (64000 ft)
DataTwist 1200, Bonded-Pair, 4-Pair, 24 AWG, CMP FHC 25/50 (aka CMP-50), Category 5e					
1701LC 006U1000	Blue	305 m (1000 ft)	UnReel Box	36 boxes/pallet	10980 m (36000 ft)
1701LC 009U1000	White	305 m (1000 ft)	UnReel Box	36 boxes/pallet	10980 m (36000 ft)
1701LC 0061000	Blue	305 m (1000 ft)	Spool	64 spools/pallet	19520 m (64000 ft)
1701LC 0091000	White	305 m (1000 ft)	Spool	64 spools/pallet	19520 m (64000 ft)

Alternative colors, lengths and packaging are available, please contact Customer Service for more details.

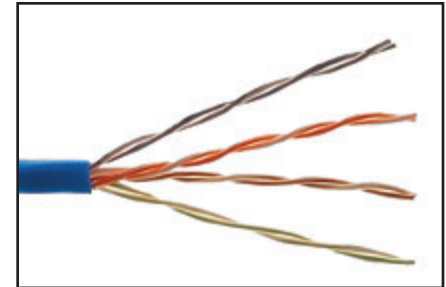

DataTwist 6 Limited Combustible Cable

Miscellaneous Cables

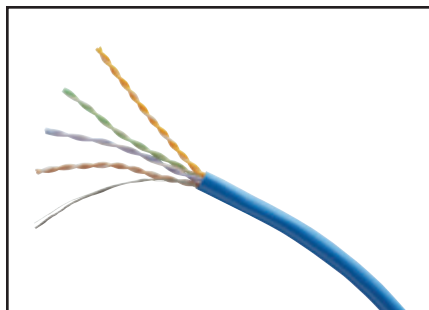

DataTwist Outside Plant, Gel-filled

DataTwist 6 and 5e Outside Plant Cable (OSP), Category 6 and Category 5e Nonbonded-Pair

DataTwist Category 6 and 5e Outside Plant (OSP) cables are 4-pair products and are 100% gel-filled with a non-sticky PP compound that is easy to remove when terminating. Each product also has a thick polyethylene jacket for better

moisture and cut through resistance. DataTwist OSP products exceed Category 6 or Category 5e requirements as per ANSI/TIA/EIA-568-C.2.

Outside Plant Cable

Belden Part Number	Color	Length	Packaging	No. of Packages Per Pallet	Total Length Per Pallet
DataTwist 6 OSP, Nonbonded-Pair, 4-pair, 24 AWG, Category 6					
OSP6U 0101000	Black	305 m (1000 ft)	Spool	20 spools/pallet	6100 m (20000 ft)
DataTwist 5e OSP, Nonbonded-Pair, 4-pair, 24 AWG, Category 5e					
7997A 0101000	Black	305 m (1000 ft)	Spool	40 boxes/pallet	12200 m (40000 ft)

IBDN Plus Backbone Indoor Cable, Category 5e Nonbonded-Pair



IBDN25R, IBDN-Plus 25-pair Cat5e Cable

Available in plenum and non-plenum versions, IBDN Plus 25-pair Cat 5e backbone cables are designed for high-speed applications. These cables meet and exceed the Category 5e transmission characteristics including the

Power Sum Near End Crosstalk (NEXT) requirements of ANSI/TIA/EIA-568-C.2 Standard for Commercial Building Telecommunications Wiring.

Backbone Indoor Cable, Category 5e

Belden Part Number	Color	Length	Packaging	No. of Packages Per Pallet	Total Length Per Pallet
IBDN Plus, Nonbonded-Pair, 25-pair, 24 AWG, CMR, Category 5e					
IBDN25R 006500	Blue	152 m (500 ft)	Spool	6 spools/pallet	915 m (3000 ft)
IBDN25R 0061000	Blue	305 m (1000 ft)	Spool	4 spools/pallet	1220 m (4000 ft)
IBDN25R 0081000	Gray	305 m (1000 ft)	Spool	4 spools/pallet	1220 m (4000 ft)
IBDN Plus, Nonbonded-Pair, 25-pair, 24 AWG, CMP, Category 5e					
IBDN25P 0081000	Gray	305 m (1000 ft)	Spool	8 spools/pallet	2440 m (8000 ft)

Faster.
Easier.
Better.



DataTwist 3 UTP and D-Inside Wire and Backbone Indoor Cable, Category 3 Nonbonded-Pair

DataTwist® 3 Cable is a high value UTP cable engineered specifically to perform to Category 3 requirements per ANSI/TIA/EIA—568-C.2. DataTwist 3, D-Inside Wire, D-Flex Plenum and the ATMM Cable Series are rugged multi-pair

cable series that meet and exceed ANSI/TIA/EIA—568-C.2 and CSA T529-95 specifications for Category 3 transmission characteristics and are perfect for use in networking and communication systems.

Backbone Indoor Cable

Belden Part Number	# Pairs	Color	Length	Packaging	No. of Packages Per Pallet	Total Length Per Pallet
DataTwist 3, Nonbonded-Pair, 24 AWG, CMR, Category 3						
1227A1 008U1000	2	Gray	305 m (1000 ft)	UnReel Box	48 boxes/pallet	14640 m (48000 ft)
1227A1 Q5HU1000	2	White	305 m (1000 ft)	UnReel Box	48 boxes/pallet	14640 m (48000 ft)
1229A1 008U1000	4	Gray	305 m (1000 ft)	UnReel Box	36 boxes/pallet	10980 m (36000 ft)
1232A1 0081000	25	Gray	305 m (1000 ft)	Spool	12 spools/pallet	3660 m (12000 ft)
DataTwist 3, Nonbonded-Pair, 24 AWG, CMP, Category 3						
1243A2 009U1000	2	White	305 m (1000 ft)	UnReel Box	30 Boxes/pallet	9150 m (30000 ft)
1245A2 009U1000	4	White	305 m (1000 ft)	UnReel Box	36 Boxes/pallet	10980 m (36000 ft)
D-Inside Wire, Nonbonded-Pair, 24 AWG, CMR, Category 3						
DIW2 732U2500	2	Lt. Olive Gray	762 m (2500 ft)	UnReel Box	45 boxes/pallet	34312 m (112500 ft)
DIW3 732U1500	3	Lt. Olive Gray	457 m (1500 ft)	UnReel Box	45 boxes/pallet	20587 m (67500 ft)
DIW4 732U1000	4	Lt. Olive Gray	305 m (1000 ft)	UnReel Box	45 boxes/pallet	13725 m (45000 ft)
DIW4 732U1500	4	Lt. Olive Gray	457 m (1500 ft)	UnReel Box	45 boxes/pallet	20587 m (67500 ft)
DIW6 7321000	6	Lt. Olive Gray	305 m (1000 ft)	Spool	36 spool/pallet	10980 m (36000 ft)
DIW12 7321000	12	Lt. Olive Gray	305 m (1000 ft)	Spool	27 spools/pallet	8235 m (27000 ft)
DIW25 732500	25	Lt. Olive Gray	152 m (500 ft)	Spool	20 spools/pallet	3050 m (10000 ft)
DIW25 7321000	25	Lt. Olive Gray	305 m (1000 ft)	Spool	10 spools/pallet	3050 m (10000 ft)
DIW25 732CUT	25	Lt. Olive Gray	Cut to any Length	Spool	Various	Various
DIW50 7321000	50	Lt. Olive Gray	305 m (1000 ft)	Spool	4 spools/pallet	1220 m (4000 ft)
DIW50 7322500	50	Lt. Olive Gray	762 m (2500 ft)	Spool	1 spools/pallet	762 m (2500 ft)
DIW50 732CUT	50	Lt. Olive Gray	Cut to any Length	Spool	Various	Various
DIW100 732CUT	100	Lt. Olive Gray	Cut to any Length	Spool	Various	Various
DIW200 732CUT	200	Lt. Olive Gray	Cut to any Length	Spool	Various	Various
DIW300 732CUT	300	Lt. Olive Gray	Cut to any Length	Spool	Various	Various
D-Inside Wire, Nonbonded-Pair, 24 AWG, CMP, Category 3						
DFLEX3 732U1500	3	Lt. Olive Gray	457 m (1500 ft)	UnReel Box	45 boxes/pallet	20587 m (67500 ft)
DFLEX4 009U1000	4	White	305 m (1000 ft)	UnReel Box	45 boxes/pallet	13725 m (45000 ft)
DFLEX4 732U1000	4	Lt. Olive Gray	305 m (1000 ft)	UnReel Box	45 boxes/pallet	13725 m (45000 ft)
DFLEX4 732U1500	4	Lt. Olive Gray	457 m (1500 ft)	UnReel Box	45 boxes/pallet	20587 m (67500 ft)
DPLN25 7321000	25	Lt. Olive Gray	305 m (1000 ft)	Spool	10 spools/pallet	3050 m (10000 ft)
DPLN25 732CUT	25	Lt. Olive Gray	Cut to any Length	Spool	Various	Various
DPLN50 732CUT	50	Lt. Olive Gray	Cut to any Length	Spool	Various	Various
DPLN100 732CUT	100	Lt. Olive Gray	Cut to any Length	Spool	Various	Various
DPLN200 732CUT	200	Lt. Olive Gray	Cut to any Length	Spool	Various	Various
DPLN300 732CUT	300	Lt. Olive Gray	Cut to any Length	Spool	Various	Various
ATMM/ARMM, Armored, Nonbonded-Pair, 24 AWG, CMR, Category 3						
ATMM25 008CUT	25	Gray	Cut to any Length	Spool	Various	Various
ATMM50 008CUT	50	Gray	Cut to any Length	Spool	Various	Various
ATMM100 008CUT	100	Gray	Cut to any Length	Spool	Various	Various
ATMM200 008CUT	200	Gray	Cut to any Length	Spool	Various	Various
ATMM300 008CUT	300	Gray	Cut to any Length	Spool	Various	Various
ATMM400 008CUT	400	Gray	Cut to any Length	Spool	Various	Various

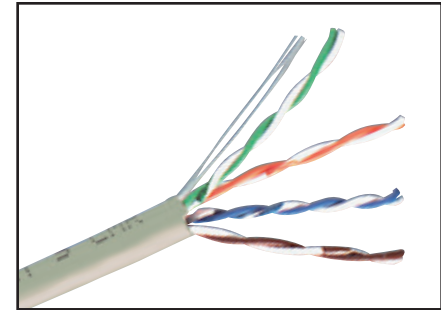

D-Inside Series Riser Cable

Miscellaneous Cables

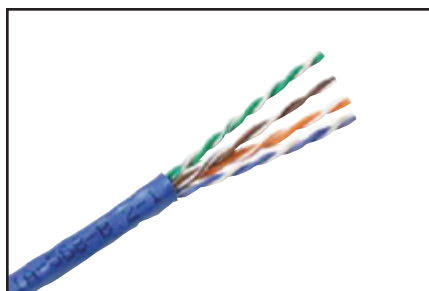

DataTwist Patch Cable

Patch Cable, Category 6 and 5e Nonbonded-Pair and Bonded-Pair

DataTwist Patch cables are flexible 4-pair products designed to be used in the work area, between patch panels, or as equipment cords. Whether Category 6 or 5e these products exceed Category 6 or Category 5e requirements as per ANSI/TIA/EIA-568-C.2.

Our high-end products, 1752A and 1875GB, are the premier patch cable products in the industry. Bonded-Pair technology is used to

give these flexible cables rock solid return loss performance when flexed or moved. Bonded-Pairs also improve the cable's balance which reduces the effects of noisy environments. These products also incorporate fused stranded conductors. Fusing the strands helps ensure that ambient moisture/humidity will not affect your system's insertion loss.

Patch Cable

Belden Part Number	Color	Length	Packaging	No. of Packages Per Pallet	Total Length Per Pallet
MediaTwist 6, Bonded-Pair, 4-pair Patch Cable, 24 AWG Stranded, CMR, Category 6					
1875GB 005A1000	Green	305 m (1000 ft)	Spool-in-Box	27 boxes/pallet	8235 m (27000 ft)
1875GB 006A1000	Blue	305 m (1000 ft)	Spool-in-Box	27 boxes/pallet	8235 m (27000 ft)
1875GB 007A1000	Purple	305 m (1000 ft)	Spool-in-Box	27 boxes/pallet	8235 m (27000 ft)
1875GB F2V1000	Lt. Gray	305 m (1000 ft)	Spool	42 spools/pallet	12810 m (42000 ft)
1875GB F6H1000	Gray	305 m (1000 ft)	Spool	42 spools/pallet	12810 m (42000 ft)
1875GB 0041000	Yellow	305 m (1000 ft)	Spool	42 spools/pallet	12810 m (42000 ft)
1875GB 0051000	Green	305 m (1000 ft)	Spool	42 spools/pallet	12810 m (42000 ft)
1875GB 0061000	Blue	305 m (1000 ft)	Spool	42 spools/pallet	12810 m (42000 ft)
1875GB 0091000	White	305 m (1000 ft)	Spool	42 spools/pallet	12810 m (42000 ft)
1875GB 0101000	Black	305 m (1000 ft)	Spool	42 spools/pallet	12810 m (42000 ft)
DataTwist 6, Nonbonded-Pair, 4-pair Patch Cable, 24 AWG, CMR, Category 6					
7883A 0021000	Red	305 m (1000 ft)	Spool	48 spools/pallet	14640 m (48000 ft)
7883A 0031000	Orange	305 m (1000 ft)	Spool	48 spools/pallet	14640 m (48000 ft)
7883A 0041000	Yellow	305 m (1000 ft)	Spool	48 spools/pallet	14640 m (48000 ft)
7883A 0051000	Green	305 m (1000 ft)	Spool	48 spools/pallet	14640 m (48000 ft)
7883A 0061000	Blue	305 m (1000 ft)	Spool	48 spools/pallet	14640 m (48000 ft)
7883A 0071000	Purple	305 m (1000 ft)	Spool	48 spools/pallet	14640 m (48000 ft)
7883A F2V1000	Lt. Gray	305 m (1000 ft)	Spool	48 spools/pallet	14640 m (48000 ft)
7883A 0091000	White	305 m (1000 ft)	Spool	48 spools/pallet	14640 m (48000 ft)
7883A 0101000	Black	305 m (1000 ft)	Spool	48 spools/pallet	14640 m (48000 ft)
MediaTwist, Bonded-Pair, 4-pair Patch Cable, 24 AWG Stranded, CMR, Category 5e					
1752A 002U1000	Red	305 m (1000 ft)	UnReel Box	24 boxes/pallet	7320 m (24000 ft)
1752A 003U1000	Orange	305 m (1000 ft)	UnReel Box	24 boxes/pallet	7320 m (24000 ft)
1752A 004U1000	Yellow	305 m (1000 ft)	UnReel Box	24 boxes/pallet	7320 m (24000 ft)
1752A 005U1000	Green	305 m (1000 ft)	UnReel Box	24 boxes/pallet	7320 m (24000 ft)
1752A 006U1000	Blue	305 m (1000 ft)	UnReel Box	24 boxes/pallet	7320 m (24000 ft)
1752A 007U1000	Purple	305 m (1000 ft)	UnReel Box	24 boxes/pallet	7320 m (24000 ft)
1752A F2VU1000	Lt. Gray	305 m (1000 ft)	UnReel Box	24 boxes/pallet	7320 m (24000 ft)
1752A 010U1000	Black	305 m (1000 ft)	UnReel Box	24 boxes/pallet	7320 m (24000 ft)
1752A 0021000	Red	305 m (1000 ft)	Spool	40 spools/pallet	12200 m (40000 ft)
1752A 0031000	Orange	305 m (1000 ft)	Spool	40 spools/pallet	12200 m (40000 ft)
1752A 0041000	Yellow	305 m (1000 ft)	Spool	40 spools/pallet	12200 m (40000 ft)
1752A 0051000	Green	305 m (1000 ft)	Spool	40 spools/pallet	12200 m (40000 ft)
1752A 0061000	Blue	305 m (1000 ft)	Spool	40 spools/pallet	12200 m (40000 ft)
1752A 0071000	Purple	305 m (1000 ft)	Spool	40 spools/pallet	12200 m (40000 ft)
1752A F2V1000	Lt. Gray	305 m (1000 ft)	Spool	40 spools/pallet	12200 m (40000 ft)
1752A 0101000	Black	305 m (1000 ft)	Spool	40 spools/pallet	12200 m (40000 ft)

Faster.
Easier.
Better.



Patch Cable, Category 6 and 5e (continued)
Nonbonded-Pair and Bonded-Pair

Patch Cable

Belden Part Number	Color	Length	Packaging	No. of Packages Per Pallet	Total Length Per Pallet
DataTwist 5e, Nonbonded-Pair, 4-pair Patch Cable, 24 AWG Stranded, CMR, Category 5e					
1592A 002U1000	Red	305 m (1000 ft)	UnReel Box	36 boxes/pallet	10980 m (36000 ft)
1592A 003U1000	Orange	305 m (1000 ft)	UnReel Box	36 boxes/pallet	10980 m (36000 ft)
1592A 004U1000	Yellow	305 m (1000 ft)	UnReel Box	36 boxes/pallet	10980 m (36000 ft)
1592A 005U1000	Green	305 m (1000 ft)	UnReel Box	36 boxes/pallet	10980 m (36000 ft)
1592A 006U1000	Blue	305 m (1000 ft)	UnReel Box	36 boxes/pallet	10980 m (36000 ft)
1592A 007U1000	Purple	305 m (1000 ft)	UnReel Box	36 boxes/pallet	10980 m (36000 ft)
1592A F2VU1000	Lt. Gray	305 m (1000 ft)	UnReel Box	36 boxes/pallet	10980 m (36000 ft)
1592A 009U1000	White	305 m (1000 ft)	UnReel Box	36 boxes/pallet	10980 m (36000 ft)
1592A 010U1000	Black	305 m (1000 ft)	UnReel Box	36 boxes/pallet	10980 m (36000 ft)
1592A 0021000	Red	305 m (1000 ft)	Spool	64 spools/pallet	19520 m (64000 ft)
1592A 0031000	Orange	305 m (1000 ft)	Spool	64 spools/pallet	19520 m (64000 ft)
1592A 0041000	Yellow	305 m (1000 ft)	Spool	64 spools/pallet	19520 m (64000 ft)
1592A 0051000	Green	305 m (1000 ft)	Spool	64 spools/pallet	19520 m (64000 ft)
1592A 0061000	Blue	305 m (1000 ft)	Spool	64 spools/pallet	19520 m (64000 ft)
1592A 0071000	Purple	305 m (1000 ft)	Spool	64 spools/pallet	19520 m (64000 ft)
1592A F2V1000	Lt. Gray	305 m (1000 ft)	Spool	64 spools/pallet	19520 m (64000 ft)
1592A 0091000	White	305 m (1000 ft)	Spool	64 spools/pallet	19520 m (64000 ft)
1592A 0101000	Black	305 m (1000 ft)	Spool	64 spools/pallet	19520 m (64000 ft)

Part Number Index

Part No.	Page	Part No.	Page	Part No.	Page	Part No.	Page	Part No.	Page
10GX12 0021000	9	10GX62F 0101000	17	1213F 005A1000	47	1583A 0051000	69	1592A 0061000	75
10GX12 0031000	9	10GX63F 0041000	17	1213F 0081000	47	1583A 005U1000	69	1592A 006U1000	75
10GX12 0041000	9	10GX63F 0081000	17	1213F 008A1000	47	1583A 0061000	69	1592A 0071000	75
10GX12 0041500	9	10GX63F 0091000	17	1213F 0091000	47	1583A 006U1000	69	1592A 007U1000	75
10GX12 0051000	9	10GX63F 0101000	17	1213F 009A1000	47	1583A 0081000	69	1592A 0091000	75
10GX12 0061000	9	10GX63F D151000	17	1213F 0101000	47	1583A 008U1000	69	1592A 009U1000	75
10GX12 0062500	9	10GX64F 0071000	17	1213F 010A1000	47	1583A 0091000	69	1592A 0101000	75
10GX12 0071000	9	1212 003U1000	38	1213F D151000	47	1583A 009U1000	69	1592A 010U1000	75
10GX12 0081000	9	1212 004U1000	38	1213F D15A1000	47	1583A 0101000	69	1592A F2V1000	75
10GX12 0091000	9	1212 005U1000	38	1224 007U1000	38	1583A 010U1000	69	1592A F2VU1000	75
10GX12 0091500	9	1212 0061000	38	1227A1 008U1000	73	1583A 0121000	69	1594A 008U1000	70
10GX12 0101000	9	1212 0062500	38	1227A1 Q5HU1000	73	1583A 012U1000	69	1594A 009U1000	70
10GX12 0101500	9	1212 006U1000	38	1229A1 008U1000	73	1583B T301000	69	1594A 1GFU1000	70
10GX12 XXX1000	16	1212 008U1000	38	1232A1 0081000	73	1583B T30U1000	69	1624P 0081000	68
10GX13 0041000	9	1212 0091000	38	1243A2 009U1000	73	1585A 0021000	69	1624P 008A1000	68
10GX13 0042500	9	1212 009U1000	38	1245A2 009U1000	73	1585A 002U1000	69	1624P 8771000	68
10GX13 0051000	9	1212 010U1000	38	1351A 0041000	68	1585A 0031000	69	1624P 877A1000	68
10GX13 0071000	9	1212F 0021000	47	1351A 0061000	68	1585A 003U1000	69	1624P D151000	68
10GX13 0081000	9	1212F 002A1000	47	1351A 0081000	68	1585A 0041000	69	1624P D15A1000	68
10GX13 0091000	9	1212F 0031000	47	1351A 0091000	68	1585A 004U1000	69	1624R 0061000	68
10GX13 0101000	9	1212F 003A1000	47	1352A 0041000	68	1585A 0051000	69	1624R 006A1000	68
10GX13 0101500	9	1212F 0041000	47	1352A 0081000	68	1585A 005U1000	69	1624R F2V1000	68
10GX13 D151000	9	1212F 004A1000	47	1352A 0091000	68	1585A 0081000	69	1624R F2VA1000	68
10GX13 D152500	9	1212F 0051000	47	1352A D151000	68	1585A 008U1000	69	1700A 0021000	39
10GX24 0061000	9	1212F 005A1000	47	1533P 0041000	68	1585A 0091000	69	1700A 002U1000	39
10GX24 0071000	9	1212F 0061000	47	1533P 004A1000	68	1585A 009U1000	69	1700A 0031000	39
10GX24 0091000	9	1212F 006A1000	47	1533P 0051000	68	1585A 0101000	69	1700A 003U1000	39
10GX32 0041000	9	1212F 0081000	47	1533P 005A1000	68	1585A 010U1000	69	1700A 0041000	39
10GX32 0061000	9	1212F 008A1000	47	1533P 0081000	68	1585A 0121000	69	1700A 004U1000	39
10GX32 0081000	9	1212F 0091000	47	1533P 008A1000	68	1585A 012U1000	69	1700A 0051000	39
10GX32 0091000	9	1212F 009A1000	47	1533P 0101000	68	1585A 8771000	69	1700A 005U1000	39
10GX33 0041000	9	1212F 0101000	47	1533P 010A1000	68	1585A 877U1000	69	1700A 0061000	39
10GX33 0081000	9	1212F 010A1000	47	1533P 8771000	68	1585A D151000	69	1700A 006U1000	39
10GX33 0091000	9	1213 003U1000	38	1533P 877A1000	68	1585A D15U1000	69	1700A 0081000	39
10GX33 D151000	9	1213 004U1000	38	1533P D151000	68	1585B T301000	69	1700A 008U1000	39
10GX44 0061000	9	1213 005U1000	38	1533P D15A1000	68	1585LC 0061000	71	1700A 0091000	39
10GX44 0071000	9	1213 007U1000	38	1533R 0041000	68	1585LC 006U1000	71	1700A 009U1000	39
10GX44 0091000	9	1213 008U1000	38	1533R 004A1000	68	1585LC 0091000	71	1700A 0101000	39
10GX52F 0041000	17	1213 0091000	38	1533R 0051000	68	1585LC 009U1000	71	1700A 010U1000	39
10GX52F 0061000	17	1213 0092500	38	1533R 005A1000	68	1588A 0061000	69	1700A B021000	39
10GX52F 0081000	17	1213 009U1000	38	1533R 0061000	68	1588A 006U1000	69	1700A B02U1000	39
10GX52F 0091000	17	1213 010U1000	38	1533R 006A1000	68	1588A F6H1000	69	1700A F2V1000	39
10GX52F 0101000	17	1213 012U1000	38	1533R 0091000	68	1588A F6HU1000	69	1700A F2VU1000	39
10GX53F 0041000	17	1213 D151000	38	1533R 0101000	68	1590A 8771000	69	1700S6 0061000	39
10GX53F 0081000	17	1213 D152500	38	1533R 010A1000	68	1590A D151000	69	1700S6 006500	39
10GX53F 0091000	17	1213 D15U1000	38	1533R F2V1000	68	1592A 0021000	75	1700S6 F2V1000	39
10GX53F 0101000	17	1213F 0021000	47	1533R F2VA1000	68	1592A 002U1000	75	1700S6 F2V500	39
10GX53F D151000	17	1213F 002A1000	47	1583A 0021000	69	1592A 0031000	75	1701A 0021000	39
10GX54F 0071000	17	1213F 0031000	47	1583A 002U1000	69	1592A 003U1000	75	1701A 002U1000	39
10GX62F 0041000	17	1213F 003A1000	47	1583A 0031000	69	1592A 0041000	75	1701A 0031000	39
10GX62F 0061000	17	1213F 0041000	47	1583A 003U1000	69	1592A 004U1000	75	1701A 003U1000	39
10GX62F 0081000	17	1213F 004A1000	47	1583A 0041000	69	1592A 0051000	75	1701A 0041000	39
10GX62F 0091000	17	1213F 0051000	47	1583A 004U1000	69	1592A 005U1000	75	1701A 004U1000	39

Faster.
Easier.
Better.

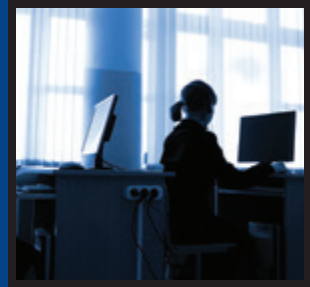

Part Number Index

Part No.	Page	Part No.	Page	Part No.	Page	Part No.	Page	Part No.	Page
1701A 0051000	39	1872A 0091000	27	2412 009U1000	26	3612 006A1000	24	3632 0101000	25
1701A 005U1000	39	1872A 009A1000	27	2412 0101000	26	3612 006U1000	24	3632 010A1000	25
1701A 0081000	39	1872A 0101000	27	2412 010A1000	26	3612 007A1000	24	3633 0021000	25
1701A 008U1000	39	1872A 010A1000	27	2412F 0021000	33	3612 0081000	24	3633 002A1000	25
1701A 0091000	39	1872A F6H1000	27	2412F 0031000	33	3612 008A1000	24	3633 0031000	25
1701A 009U1000	39	1872A F6HA1000	27	2412F 0041000	33	3612 008U1000	24	3633 003A1000	25
1701A 0101000	39	1874A 0021000	27	2412F 0051000	33	3612 0091000	24	3633 0041000	25
1701A 010U1000	39	1874A 002A1000	27	2412F 0061000	33	3612 0092500	24	3633 004A1000	25
1701A 8771000	39	1874A 0031000	27	2412F 0081000	33	3612 009A1000	24	3633 0051000	25
1701A 877U1000	39	1874A 003A1000	27	2412F 0091000	33	3612 009U1000	24	3633 005A1000	25
1701A B021000	39	1874A 0041000	27	2412F 0101000	33	3612 0101000	24	3633 0081000	25
1701A B02U1000	39	1874A 004A1000	27	2413 002A1000	26	3612 010A1000	24	3633 008A1000	25
1701A D151000	39	1874A 0051000	27	2413 0031000	26	3613 002A1000	24	3633 008U1000	25
1701A D15U1000	39	1874A 005A1000	27	2413 003A1000	26	3613 0031000	24	3633 0091000	25
1701LC 0061000	71	1874A 0071000	27	2413 0041000	26	3613 003A1000	24	3633 009A1000	25
1701LC 006U1000	71	1874A 007A1000	27	2413 0042500	26	3613 0041000	24	3633 009U1000	25
1701LC 0091000	71	1874A 0091000	27	2413 004A1000	26	3613 0042500	24	3633 0101000	25
1701LC 009U1000	71	1874A 009A1000	27	2413 0051000	26	3613 004A1000	24	3633 010A1000	25
1701S6 D151000	39	1874A 0101000	27	2413 0052500	26	3613 0051000	24	3633 D151000	25
1701S6 D15500	39	1874A 010A1000	27	2413 005A1000	26	3613 0052500	24	3633 D15A1000	25
1702A 0061000	70	1874A 8771000	27	2413 007A1000	26	3613 005A1000	24	3633 D15U1000	25
1702A F2V1000	70	1874A 877A1000	27	2413 0081000	26	3613 007A1000	24	3644 0061000	25
1703A 8771000	70	1874A D151000	27	2413 008A1000	26	3613 0081000	24	3644 0071000	25
1703A D151000	70	1874A D15A1000	27	2413 008U1000	26	3613 008A1000	24	4812 0021000	22
1752A 0021000	74	1874A F6H1000	27	2413 0091000	26	3613 008U1000	24	4812 0041000	22
1752A 002U1000	74	1874A F6HA1000	27	2413 0092500	26	3613 0091000	24	4812 0051000	22
1752A 0031000	74	1875GB 0041000	74	2413 009A1000	26	3613 0092500	24	4812 0061000	22
1752A 003U1000	74	1875GB 0051000	74	2413 009U1000	26	3613 009A1000	24	4812 0062500	22
1752A 0041000	74	1875GB 005A1000	74	2413 0101000	26	3613 009U1000	24	4812 006A1000	22
1752A 004U1000	74	1875GB 0061000	74	2413 0102500	26	3613 0101000	24	4812 0081000	22
1752A 0051000	74	1875GB 006A1000	74	2413 010A1000	26	3613 0102500	24	4812 0091000	22
1752A 005U1000	74	1875GB 007A1000	74	2413 012A1000	26	3613 010A1000	24	4812 009A1000	22
1752A 0061000	74	1875GB 0091000	74	2413 D151000	26	3613 012A1000	24	4813 0041000	22
1752A 006U1000	74	1875GB 0101000	74	2413 D152500	26	3613 D151000	24	4813 0051000	22
1752A 0071000	74	1875GB F2V1000	74	2413 D15A1000	26	3613 D152500	24	4813 0081000	22
1752A 007U1000	74	1875GB F6H1000	74	2413 D15U1000	26	3613 D15A1000	24	4813 0091000	22
1752A 0101000	74	2412 003A1000	26	2413F 0021000	34	3613 D15U1000	24	4813 0092500	22
1752A 010U1000	74	2412 0041000	26	2413F 0031000	34	3624 0061000	25	4813 009A1000	22
1752A F2V1000	74	2412 0042500	26	2413F 0041000	34	3624 0071000	25	4813 0101000	22
1752A F2VU1000	74	2412 004A1000	26	2413F 0051000	34	3632 003A1000	25	4813 D151000	22
1797B	64	2412 0051000	26	2413F 0081000	34	3632 0041000	25	4813 D15A1000	22
1872A 0021000	27	2412 005A1000	26	2413F 0091000	34	3632 004A1000	25	4824 0071000	22
1872A 002A1000	27	2412 0061000	26	2413F 0101000	34	3632 0051000	25	7813LC 0061000	71
1872A 0031000	27	2412 0062500	26	2413F D151000	34	3632 005A1000	25	7813LC 006U1000	71
1872A 003A1000	27	2412 006A1000	26	2424 0071000	26	3632 0061000	25	7813LC 0091000	71
1872A 0041000	27	2412 006U1000	26	3612 003A1000	24	3632 006A1000	25	7813LC 009U1000	71
1872A 004A1000	27	2412 007A1000	26	3612 0041000	24	3632 006U1000	25	7851A 0021000	23
1872A 0051000	27	2412 0081000	26	3612 0042500	24	3632 0081000	25	7851A 002A1000	23
1872A 005A1000	27	2412 008A1000	26	3612 004A1000	24	3632 008A1000	25	7851A 0031000	23
1872A 0061000	27	2412 008U1000	26	3612 0051000	24	3632 008U1000	25	7851A 003A1000	23
1872A 006A1000	27	2412 0091000	26	3612 005A1000	24	3632 0091000	25	7851A 0041000	23
1872A 0071000	27	2412 0092500	26	3612 0061000	24	3632 009A1000	25	7851A 004A1000	23
1872A 007A1000	27	2412 009A1000	26	3612 0062500	24	3632 009U1000	25	7851A 0051000	23

Part Number Index

Part No.	Page	Part No.	Page	Part No.	Page	Part No.	Page	Part No.	Page
7851A 005A1000	23	A0340838	45	A0643205	60	AX100220	61	AX100586	43
7851A 0061000	23	A0341173	45	A0643206	60	AX100221	61	AX100587	43
7851A 006A1000	23	A0352331	45	A0643207	60	AX100222	61	AX100645	43
7851A 0091000	23	A0393146	45	A0643208	60	AX100223	61	AX100646	43
7851A 009A1000	23	A0405255	58	A0645267	58	AX100224	61	AX100647	43
7851A 0101000	23	A0405256	58	A0645268	58	AX100282	41	AX100648	43
7851A 010A1000	23	A0405257	58	A0645269	58	AX100284	41	AX100649	43
7851A F6H1000	23	A0405258	58	A0645270	58	AX100304	59	AX100650	43
7851A F6HA1000	23	A0405294	58	A0645271	59	AX100305	59	AX100651	43
7851NH E4X1000	23	A0405295	58	A0645272	59	AX100306	59	AX100652	43
7851NH E4XA1000	23	A0405296	58	A0645273	59	AX100307	59	AX100653	43
7852A 004A1000	23	A0405298	58	A0645274	59	AX100308	59	AX100654	43
7852A 005A1000	23	A0405536	62	A0649254	60	AX100309	59	AX100655	43
7852A 008A1000	23	A0405537	62	ATMM25 008CUT	73	AX100310	59	AX100690-S	46
7852A 009A1000	23	A0405538	62	ATMM50 008CUT	73	AX100311	56	AX100691-S	46
7852A 0021000	23	A0405539	62	ATMM100 008CUT	73	AX100334	61	AX100692-S	46
7852A 0041000	23	A0406995	60	ATMM200 008CUT	73	AX100335	61	AX100693-S	46
7852A 0051000	23	A0406996	60	ATMM300 008CUT	73	AX100336	61	AX100694-S	46
7852A 0081000	23	A0406997	60	ATMM400 008CUT	73	AX100337	61	AX100695-S	46
7852A 0091000	23	A0406998	60	AX100182	62	AX100342	61	AX100696-S	46
7852A 0101000	23	A0406999	60	AX100183	62	AX100343	61	AX100703-X	46
7852A D151000	23	A0407000	60	AX100184	62	AX100344	61	AX100704-X	46
7852A D15A1000	23	A0407001	60	AX100185	62	AX100345	61	AX100705-S	46
7883A 0021000	74	A0407002	60	AX100186	62	AX100350	61	AX100706-S	46
7883A 0031000	74	A0407003	60	AX100187	62	AX100351	61	AX100707-S	46
7883A 0041000	74	A0407004	60	AX100188	62	AX100352	61	AX100708-S	46
7883A 0051000	74	A0407005	60	AX100189	62	AX100353	61	AX100709-S	46
7883A 0061000	74	A0407006	60	AX100190	62	AX100382	61	AX100710-S	46
7883A 0071000	74	A0407007	60	AX100191	62	AX100383	61	AX100711-S	46
7883A 0091000	74	A0407008	60	AX100192	62	AX100384	61	AX100721-S	46
7883A 0101000	74	A0407009	60	AX100193	62	AX100385	61	AX100749	64
7883A F2V1000	74	A0407010	60	AX100194	62	AX100390	61	AX100780	41
7997A 0101000	72	A0407071	59	AX100195	62	AX100391	61	AX100789	41
A0266827	45	A0407072	59	AX100196	62	AX100392	61	AX100798	45
A0266828	45	A0407073	59	AX100197	62	AX100393	61	AX100925	59
A0269923	45	A0407074	59	AX100198	62	AX100398	61	AX100926	59
A0269925	45	A0409651	59	AX100199	62	AX100399	61	AX100927	59
A0270164	45	A0409652	59	AX100200	62	AX100400	61	AX100928	59
A0270165	45	A0409653	59	AX100201	62	AX100401	61	AX101044	42
A0270166	45	A0409654	59	AX100202	62	AX100458	41	AX101045	42
A0270168	45	A0410469	45	AX100203	62	AX100461	41	AX101046	42
A0270169	45	A0410471	45	AX100204	62	AX100463	41	AX101047	42
A0270172	45	A0410473	45	AX100205	62	AX100491	41	AX101048	42
A0276394	45	A0410475	45	AX100206	62	AX100494	61	AX101049	42
A0276396	45	A0410493	45	AX100207	62	AX100577	43	AX101050	42
A0277853	45	A0410494	45	AX100208	62	AX100578	43	AX101051	42
A0277854	45	A0410495	45	AX100209	62	AX100579	43	AX101052	42
A0284798	45	A0410496	45	AX100210	62	AX100580	43	AX101053	42
A0285986	45	A0410497	45	AX100211	62	AX100581	43	AX101054	42
A0325091	45	A0620806	58	AX100212	62	AX100582	43	AX101063	29
A0330863	45	A0620807	58	AX100213	62	AX100583	43	AX101064	29
A0330864	45	A0620808	58	AX100214	62	AX100584	43	AX101065	29
A0340836	45	A0620809	58	AX100219	61	AX100585	43	AX101066	29

Faster.
Easier.
Better.

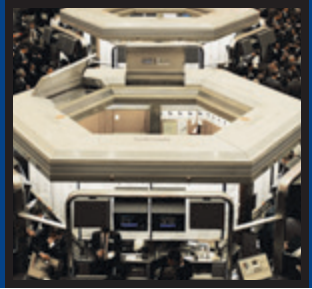

Part Number Index

Part No.	Page	Part No.	Page	Part No.	Page	Part No.	Page	Part No.	Page
AX101067	29	AX101471	33	AX101750	56	AX101841	60	AX101966	45
AX101068	29	AX101472	33	AX101751	56	AX101842	60	AX101967	45
AX101069	29	AX101474	59	AX101752	56	AX101852	64	AX101968	45
AX101070	29	AX101475	59	AX101753	56	AX101868	62	AX101969	45
AX101071	29	AX101476	59	AX101754	56	AX101869	55	AX101970	45
AX101072	29	AX101477	59	AX101755	56	AX101870	55	AX101971	45
AX101073	29	AX101478	33	AX101756	56	AX101871	55	AX101972	45
AX101093	41	AX101483	33	AX101757	56	AX101872	55	AX101973	45
AX101094	41	AX101486	33	AX101758	56	AX101873	55	AX101974	45
AX101095	41	AX101520	33	AX101759	56	AX101874	55	AX101975	45
AX101173	41	AX101521	33	AX101760	56	AX101875	55	AX101976	45
AX101185	64	AX101532	65	AX101761	56	AX101876	55	AX101977	45
AX101307	42	AX101533	65	AX101762	56	AX101877	57	AX101978	45
AX101308	42	AX101534	65	AX101763	56	AX101878	57	AX101979	45
AX101309	42	AX101535	65	AX101764	56	AX101879	57	AX101980	45
AX101310	42	AX101536	65	AX101773	55	AX101880	57	AX101985	33
AX101311	42	AX101537	65	AX101774	55	AX101881	57	AX101986	33
AX101312	42	AX101538	65	AX101775	55	AX101882	57	AX101987	33
AX101313	42	AX101539	65	AX101776	55	AX101883	57	AX102014	62
AX101314	42	AX101540	65	AX101777	55	AX101884	57	AX102015	62
AX101315	42	AX101541	65	AX101778	54	AX101885	57	AX102016	62
AX101316	42	AX101542	65	AX101779	54	AX101886	57	AX102017	62
AX101317	42	AX101543	65	AX101780	54	AX101887	57	AX102018	62
AX101318	29	AX101544	65	AX101781	54	AX101888	57	AX102019	62
AX101319	29	AX101545	65	AX101782	54	AX101935	57	AX102020	62
AX101320	29	AX101546	65	AX101783	54	AX101936	57	AX102021	62
AX101321	29	AX101547	65	AX101784	54	AX101937	57	AX102022	62
AX101322	29	AX101548	65	AX101785	54	AX101938	57	AX102023	62
AX101323	29	AX101549	65	AX101786	54	AX101939	57	AX102024	62
AX101324	29	AX101550	65	AX101787	54	AX101940	57	AX102073	33
AX101325	29	AX101551	66	AX101788	54	AX101941	57	AX102082	33
AX101326	29	AX101552	66	AX101789	54	AX101942	57	AX102145	33
AX101327	29	AX101553	66	AX101790	62	AX101945	33	AX102146	33
AX101328	29	AX101554	66	AX101820	65	AX101946	33	AX102148	33
AX101431	58	AX101555	65	AX101821	65	AX101947	33	AX102149	33
AX101432	58	AX101556	65	AX101823	60	AX101948	33	AX102151	33
AX101433	58	AX101557	66	AX101824	60	AX101949	33	AX102152	33
AX101434	58	AX101558	66	AX101825	60	AX101950	33	AX102153	33
AX101435	58	AX101559	66	AX101826	60	AX101951	33	AX102154	33
AX101436	58	AX101560	66	AX101827	60	AX101952	33	AX102209	60
AX101437	58	AX101561	66	AX101828	60	AX101953	33	AX102210	60
AX101438	58	AX101562	66	AX101829	60	AX101954	33	AX102211	60
AX101439	58	AX101563	66	AX101830	60	AX101955	33	AX102212	60
AX101440	58	AX101564	66	AX101831	60	AX101956	33	AX102213	60
AX101441	58	AX101565	66	AX101832	60	AX101957	33	AX102214	60
AX101442	58	AX101584	65	AX101833	60	AX101958	33	AX102215	60
AX101447	33	AX101626	66	AX101834	60	AX101959	33	AX102216	60
AX101448	33	AX101719	33	AX101835	60	AX101960	33	AX102242	53
AX101456	10, 28, 40	AX101745	55	AX101836	60	AX101961	33	AX102243	53
AX101458	10, 28, 40	AX101746	55	AX101837	60	AX101962	33	AX102244	53
AX101468	33	AX101747	55	AX101838	60	AX101963	45	AX102248	51
AX101469	33	AX101748	55	AX101839	60	AX101964	45	AX102249	51
AX101470	33	AX101749	56	AX101840	60	AX101965	45	AX102250	51

Part Number Index

Part No.	Page	Part No.	Page	Part No.	Page	Part No.	Page	Part No.	Page
AX102251	51	AX102435	54	AX103079	42	AX104132	52	AX104486	54
AX102256	51	AX102436	54	AX103114	10, 28, 40	AX104133	52	AX104487	54
AX102257	51	AX102437	54	AX103115	10, 28, 40	AX104134	52	AX104488	54
AX102261	62	AX102480	55	AX103116	10, 28, 40	AX104135	52	AX104489	54
AX102262	62	AX102481	55	AX103121	10, 28, 40	AX104138	16	AX104490	54
AX102263	62	AX102482	55	AX103248	10, 28, 40	AX104139	16	AX104491	54
AX102266	52	AX102483	55	AX103249	10, 28, 40	AX104141	15	AX104492	54
AX102267	52	AX102519	54	AX103253	28	AX104142	15	AX104493	54
AX102269	11	AX102520	54	AX103253-SCM	28	AX104152	11	AX104494	54
AX102270	11	AX102521	54	AX103254	10	AX104153	11	AX104495	54
AX102271	11	AX102522	54	AX103255	28	AX104154	11	AX104496	54
AX102272	11	AX102523	54	AX103255-SCM	28	AX104155	11	AX104497	54
AX102273	11	AX102524	54	AX103256	10	AX104156	11	AX104498	54
AX102274	11	AX102562	11	AX103257	66	AX104157	11	AX104499	54
AX102275	11	AX102563	29	AX103258	40	AX104158	11	AX104500	54
AX102276	11	AX102564	42	AX103259	40	AX104182	42	AX104501	19
AX102277	11	AX102624	60	AX103260	40	AX104183	42	AX104562	18
AX102278	11	AX102625	60	AX103261	40	AX104184	42	AX104563	18, 19, 35, 48
AX102279	11	AX102626	60	AX103262	40	AX104185	42	AX104564	18, 19, 35, 48
AX102280	11	AX102627	60	AX103263	28	AX104186	42	AX104568	32
AX102281	11	AX102641	41	AX103264	10	AX104187	42	AX104569	15
AX102282	11	AX102651	52	AX103265	66	AX104188	42	AX104570	32
AX102283	11	AX102652	52	AX103275	65	AX104189	29	AX104571	15
AX102284	11	AX102653	52	AX103922	51	AX104190	29	AX104573	53
AX102285	11	AX102654	52	AX103923	51	AX104191	29	AX104574	53
AX102286	11	AX102655	51	AX103925	52	AX104192	29	AX104575	53
AX102287	11	AX102657	51	AX103926	52	AX104193	29	AX104591	32
AX102288	11	AX102660	51	AX103927	52	AX104194	29	AX104592	15
AX102289	11	AX102670	51	AX104006	16	AX104195	29	AX104595	48
AX102290	11	AX102671	51	AX104013	40	AX104206	32	AX104596	35
AX102291	52	AX102677	33	AX104014	40	AX104207	32	AX104599	10, 28, 40
AX102292	52	AX102679	16	AX104015	15	AX104208	32	AX104600	10, 28, 40
AX102299	65	AX102680	16	AX104016	15	AX104209	32	AX104601	10, 28, 40
AX102334	57	AX102683	53	AX104017	15	AX104210	32	AX104615	61
AX102335	57	AX102684	53	AX104018	15	AX104214	32	AX104622	18, 19, 35, 48
AX102336	57	AX102685	53	AX104019	15	AX104215	32	AX104623	18, 19, 35, 48
AX102337	57	AX102686	53	AX104023	15	AX104225	16	AX104632-RD	18, 19, 35, 48
AX102410	56	AX102687	53	AX104024	15	AX104225-S	16	AX104632-OR	18, 19, 35, 48
AX102411	56	AX102688	53	AX104111	52	AX104226	16	AX104632-YE	18, 19, 35, 48
AX102412	56	AX102737	56	AX104112	52	AX104227	32	AX104632-GN	18, 19, 35, 48
AX102413	56	AX102738	56	AX104113	52	AX104228	32	AX104632-BL	18, 19, 35, 48
AX102415	53	AX102775	64	AX104117	52	AX104230	51	AX104632-PR	18, 19, 35, 48
AX102416	53	AX102782	41	AX104118	52	AX104231	51	AX104632-EW	18, 19, 35, 48
AX102417	53	AX102900	52	AX104119	52	AX104232	51	AX104632-BK	18, 19, 35, 48
AX102419	53	AX102901	52	AX104120	52	AX104233	51	AX104680	62
AX102420	53	AX102902	51	AX104121	52	AX104234	51	AX104687	54
AX102421	53	AX102903	53	AX104122	52	AX104303	41	AX104688	54
AX102428	54	AX102904	53	AX104123	52	AX104454	41	AX104689	54
AX102429	54	AX102905	53	AX104124	52	AX104474	33	AX104937	53
AX102430	54	AX102906	53	AX104125	52	AX104479	51	AX104938	53
AX102431	54	AX102907	53	AX104126	51	AX104480	51	AX104939	53
AX102432	54	AX102908	53	AX104127	51	AX104482	56	AX105158-AL	57
AX102433	54	AX103073	11	AX104130	51	AX104483	56	AX105158-BK	57
AX102434	54	AX103076	29	AX104131	51	AX104485	54	AX105158-EW	57

Faster.
Easier.
Better.



Part Number Index

Part No.	Page	Part No.	Page	Part No.	Page	Part No.	Page	Part No.	Page
AX105158-GY	57	AX105360	28	AX300040-S	46	C531208035	44	C5F1100004	49
AX105300	15	AX105361	28	BHHR194	16	C531208050	44	C5F1100007	49
AX105301	15	AX105362	28	BHVH006	16	C531208XXX	44	C5F1100010	49
AX105334-AL	53	AX105363	10	BHVH012	16	C531209015	44	C5F1100015	49
AX105334-BK	53	AX105364	10	C0054642	45	C531209025	44	C5F1100025	49
AX105334-EW	53	AX105365	10	C501100002	44	C531209035	44	C5F1106002	49
AX105335-AL	53	AX105366	15	C501100004	44	C531209050	44	C5F1106004	49
AX105335-BK	53	AX105367	32	C501100007	44	C531209XXX	44	C5F1106007	49
AX105335-EW	53	AX105371	28	C501100010	44	C531306015	44	C5F1106010	49
AX105336-AL	53	AX105374-AL	53, 57	C501100015	44	C531306025	44	C5F1106015	49
AX105336-BK	53	AX105374-BK	53, 57	C501100025	44	C531306035	44	C5F1106025	49
AX105336-EW	53	AX105374-EW	53, 57	C501100XXX	44	C531306050	44	C5F1108002	49
AX105337-AL	53	AX105391	41	C501104002	44	C531306XXX	44	C5F1108004	49
AX105337-BK	53	AX105520	32	C501104004	44	C531308015	44	C5F1108007	49
AX105337-EW	53	AX105521	32	C501104007	44	C531308025	44	C5F1108010	49
AX105338-AL	53	AX105566	63	C501104010	44	C531308035	44	C5F1108015	49
AX105338-BK	53	AX105568	63	C501104015	44	C531308050	44	C5F1108025	49
AX105338-EW	53	AX105569	63	C501104025	44	C531308XXX	44	C5F1109002	49
AX105339-AL	53	AX105640-B8	41	C501104XXX	44	C531309015	44	C5F1109004	49
AX105339-BK	53	AX105641-AL	53	C501105002	44	C531309025	44	C5F1109007	49
AX105339-EW	53	AX105641-BK	53	C501105004	44	C531309035	44	C5F1109010	49
AX105340-AL	53	AX105641-EW	53	C501105007	44	C531309050	44	C5F1109015	49
AX105340-BK	53	AX105642-AL	53	C501105010	44	C531309XXX	44	C5F1109025	49
AX105340-EW	53	AX105642-BK	53	C501105015	44	C532206015	44	C5F1206015	49
AX105341-AL	53	AX105642-EW	53	C501105025	44	C532206025	44	C5F1206025	49
AX105341-BK	53	AX105643-AL	53	C501105XXX	44	C532206035	44	C5F1206035	49
AX105341-EW	53	AX105643-BK	53	C501106002	44	C532206050	44	C5F1206050	49
AX105342-AL	53	AX105643-EW	53	C501106004	44	C532206XXX	44	C5F1208015	49
AX105342-BK	53	AX300001-S	46	C501106007	44	C532208015	44	C5F1208025	49
AX105342-EW	53	AX300002-S	46	C501106010	44	C532208025	44	C5F1208035	49
AX105344-AL	53	AX300005-S	46	C501106015	44	C532208035	44	C5F1208050	49
AX105344-BK	53	AX300006-S	46	C501106025	44	C532208050	44	C601100002	31
AX105344-EW	53	AX300007-S	46	C501106XXX	44	C532208XXX	44	C601100004	31
AX105345-AL	53	AX300008-S	46	C501108002	44	C532209015	44	C601100007	31
AX105345-BK	53	AX300009-S	46	C501108004	44	C532209025	44	C601100010	31
AX105345-EW	53	AX300010-S	46	C501108007	44	C532209035	44	C601100015	31
AX105346-AL	53	AX300011-S	46	C501108010	44	C532209050	44	C601100025	31
AX105346-BK	53	AX300012-S	46	C501108015	44	C532209XXX	44	C601100XXX	31
AX105346-EW	53	AX300013-S	46	C501108025	44	C532306015	44	C601100XXXA06	32
AX105348	15	AX300014-S	46	C501108XXX	44	C532306025	44	C601100XXXA08	32
AX105349	32	AX300015-S	46	C501109002	44	C532306035	44	C601104002	31
AX105350	32	AX300017-S	46	C501109004	44	C532306050	44	C601104007	31
AX105351	32	AX300021-S	46	C501109007	44	C532306XXX	44	C601104010	31
AX105352-AL	52	AX300025-S	46	C501109010	44	C532308015	44	C601104015	31
AX105352-EW	52	AX300026-S	46	C501109015	44	C532308025	44	C601104025	31
AX105353-AL	52	AX300027-S	46	C501109025	44	C532308035	44	C601104XXX	31
AX105353-EW	52	AX300029-S	46	C501109XXX	44	C532308050	44	C601105002	31
AX105354-AL	52	AX300030-S	46	C531206015	44	C532308XXX	44	C601105004	31
AX105354-EW	52	AX300032-S	46	C531206025	44	C532309015	44	C601105007	31
AX105355-AL	52	AX300034-S	46	C531206035	44	C532309025	44	C601105010	31
AX105355-EW	52	AX300036-S	46	C531206050	44	C532309035	44	C601105015	31
AX105357	40	AX300037-S	46	C531206XXX	44	C532309050	44	C601105025	31
AX105358	40	AX300038-S	46	C531208015	44	C532309XXX	44	C601105050	31
AX105359	40	AX300039-S	46	C531208025	44	C5F1100002	49	C601105XXX	31

Part Number Index

Part No.	Page	Part No.	Page	Part No.	Page	Part No.	Page	Part No.	Page
C601106002	31	C631308050	31	C6F1108025	36	C6T1106004	30	CA21108025	13
C601106004	31	C631308XXX	31	C6F1109002	36	C6T1106007	30	CA21108XXX	13
C601106007	31	C631309015	31	C6F1109004	36	C6T1106010	30	CA21109002	13
C601106010	31	C631309025	31	C6F1109007	36	C6T1106015	30	CA21109004	13
C601106015	31	C631309035	31	C6F1109010	36	C6T1106025	30	CA21109007	13
C601106025	31	C631309050	31	C6F1109015	36	C6T1108002	30	CA21109010	13
C601106XXX	31	C631309XXX	31	C6F1109025	36	C6T1108004	30	CA21109015	13
C601106XXXA06	32	C632206015	31	C6F1206015	36	C6T1108007	30	CA21109025	13
C601106XXXA08	32	C632206025	31	C6F1206025	36	C6T1108010	30	CA21109XXX	13
C601108002	31	C632206035	31	C6F1206035	36	C6T1108015	30	CA21109XXXA06	15
C601108004	31	C632206050	31	C6F1206050	36	C6T1108025	30	CA21109XXXA08	15
C601108007	31	C632206XXX	31	C6F1208015	36	C6T1109002	30	CA21114002	13
C601108010	31	C632208015	31	C6F1208025	36	C6T1109004	30	CA21114004	13
C601108015	31	C632208025	31	C6F1208035	36	C6T1109007	30	CA21114007	13
C601108025	31	C632208035	31	C6F1208050	36	C6T1109010	30	CA21114010	13
C601108XXX	31	C632208050	31	C6F1306015	36	C6T1109015	30	CA21114015	13
C601109002	31	C632208XXX	31	C6F1306025	36	C6T1109025	30	CA21114025	13
C601109004	31	C632209015	31	C6F1306035	36	CA21100002	13	CA21114XXX	13
C601109007	31	C632209025	31	C6F1306050	36	CA21100004	13	CA21115002	13
C601109010	31	C632209035	31	C6F1308015	36	CA21100007	13	CA21115004	13
C601109015	31	C632209050	31	C6F1308025	36	CA21100010	13	CA21115007	13
C601109025	31	C632209XXX	31	C6F1308035	36	CA21100015	13	CA21115010	13
C601109XXX	31	C632306015	31	C6F1308050	36	CA21100025	13	CA21115015	13
C601109XXXA06	32	C632306025	31	C6T1100002	30	CA211000XXX	13	CA21115025	13
C601109XXXA08	32	C632306035	31	C6T1100004	30	CA21100XXXA06	15	CA21115XXX	13
C602100XXXA06	32	C632306050	31	C6T1100007	30	CA21100XXXA08	15	CA21116002	13
C602100XXXA08	32	C632306XXX	31	C6T1100010	30	CA21104002	13	CA21116004	13
C602106XXXA06	32	C632308015	31	C6T1100015	30	CA21104004	13	CA21116007	13
C602106XXXA08	32	C632308025	31	C6T1100025	30	CA21104007	13	CA21116010	13
C602109XXXA06	32	C632308035	31	C6T1102002	30	CA21104010	13	CA21116015	13
C302109XXXA08	32	C632308050	31	C6T1102004	30	CA21104015	13	CA21116025	13
C631206015	31	C632308XXX	31	C6T1102007	30	CA21104025	13	CA21116XXX	13
C631206025	31	C632309015	31	C6T1102010	30	CA21104XXX	13	CA22100XXXA06	15
C631206035	31	C632309025	31	C6T1102015	30	CA21105002	13	CA22100XXXA08	15
C631206050	31	C632309035	31	C6T1102025	30	CA21105004	13	CA22106XXXA06	15
C631206XXX	31	C632309050	31	C6T1103002	30	CA21105007	13	CA22106XXXA08	15
C631208015	31	C632309XXX	31	C6T1103004	30	CA21105010	13	CA22109XXXA06	15
C631208025	31	C6F1100002	36	C6T1103007	30	CA21105015	13	CA22109XXXA08	15
C631208035	31	C6F1100004	36	C6T1103010	30	CA21105025	13	CA31206015	13
C631208050	31	C6F1100007	36	C6T1103015	30	CA21105XXX	13	CA31206025	13
C631208XXX	31	C6F1100010	36	C6T1103025	30	CA21106002	13	CA31206035	13
C631209015	31	C6F1100015	36	C6T1104002	30	CA21106004	13	CA31206050	13
C631209025	31	C6F1100025	36	C6T1104004	30	CA21106007	13	CA31206XXX	13
C631209035	31	C6F1106002	36	C6T1104007	30	CA21106010	13	CA31208015	13
C631209050	31	C6F1106004	36	C6T1104010	30	CA21106015	13	CA31208025	13
C631209XXX	31	C6F1106007	36	C6T1104015	30	CA21106025	13	CA31208035	13
C631306015	31	C6F1106010	36	C6T1104025	30	CA21106XXX	13	CA31208050	13
C631306025	31	C6F1106015	36	C6T1105002	30	CA21106XXXA06	15	CA31208XXX	13
C631306035	31	C6F1106025	36	C6T1105004	30	CA21106XXXA08	15	CA31209015	13
C631306050	31	C6F1108002	36	C6T1105007	30	CA21108002	13	CA31209025	13
C631306XXX	31	C6F1108004	36	C6T1105010	30	CA21108004	13	CA31209035	13
C631308015	31	C6F1108007	36	C6T1105015	30	CA21108007	13	CA31209050	13
C631308025	31	C6F1108010	36	C6T1105025	30	CA21108010	13	CA31209XXX	13
C631308035	31	C6F1108015	36	C6T1106002	30	CA21108015	13	CA31306015	13

Faster.
Easier.
Better.



Part Number Index

Part No.	Page	Part No.	Page	Part No.	Page	Part No.	Page	Part No.	Page
CA31306025	13	CAF1100XXX	18	CAF1306025	18	CAT1100007	12	DIW6 7321000	73
CA31306035	13	CAF1100XXXA06	19	CAF1306XXX	18	CAT1100010	12	DIW12 7321000	73
CA31306050	13	CAF1106002	18	CAF1308015	18	CAT1100015	12	DIW25 7321000	73
CA31306XXX	13	CAF1106004	18	CAF1308025	18	CAT1100025	12	DIW25 732500	73
CA31308015	13	CAF1106007	18	CAF1308XXX	18	CAT1102002	12	DIW25 732CUT	73
CA31308025	13	CAF1106010	18	CAF1309015	18	CAT1102004	12	DIW50 7321000	73
CA31308035	13	CAF1106015	18	CAF1309025	18	CAT1102007	12	DIW50 7322500	73
CA31308050	13	CAF1106015A06	19	CAF1309XXX	18	CAT1102010	12	DIW50 732CUT	73
CA31308XXX	13	CAF1106025	18	CAF2100015A06	19	CAT1102015	12	DIW100 732CUT	73
CA31309015	13	CAF1106025A06	19	CAF2100025A06	19	CAT1102025	12	DIW200 732CUT	73
CA31309025	13	CAF1106035A06	19	CAF2100035A06	19	CAT1103002	12	DIW300 732CUT	73
CA31309035	13	CAF1106050A06	19	CAF2100050A06	19	CAT1103004	12	DPLN25 7321000	73
CA31309050	13	CAF1106XXX	18	CAF2100XXXA06	19	CAT1103007	12	DPLN25 732CUT	73
CA31309XXX	13	CAF1106XXXA06	19	CAF2106015A06	19	CAT1103010	12	DPLN50 732CUT	73
CA32206015	13	CAF1108002	18	CAF2106025A06	19	CAT1103015	12	DPLN100 732CUT	73
CA32206025	13	CAF1108004	18	CAF2106035A06	19	CAT1103025	12	DPLN200 732CUT	73
CA32206035	13	CAF1108007	18	CAF2106050A06	19	CAT1104002	12	DPLN300 732CUT	73
CA32206050	13	CAF1108010	18	CAF2106XXXA06	19	CAT1104004	12	IBDN25P 0081000	72
CA32206XXX	13	CAF1108015	18	CAF2108015A06	19	CAT1104007	12	IBDN25R 0061000	72
CA32208015	13	CAF1108015A06	19	CAF2108025A06	19	CAT1104010	12	IBDN25R 006500	72
CA32208025	13	CAF1108025	18	CAF2108035A06	19	CAT1104015	12	IBDN25R 0081000	72
CA32208035	13	CAF1108025A06	19	CAF2108050A06	19	CAT1104025	12	OSP6U 0101000	72
CA32208050	13	CAF1108035A06	19	CAF2108XXXA06	19	CAT1105002	12	SSFPP-A0025F	20
CA32208XXX	13	CAF1108050A06	19	CAF2109015A06	19	CAT1105004	12	SSFPP-A0049F	20
CA32209015	13	CAF1108XXX	18	CAF2109025A06	19	CAT1105007	12	SSFPP-P002F	20
CA32209025	13	CAF1108XXXA06	19	CAF2109035A06	19	CAT1105010	12	SSFPP-P0004F	20
CA32209035	13	CAF1109002	18	CAF2109050A06	19	CAT1105015	12	SSFPP-P0007F	20
CA32209050	13	CAF1109004	18	CAF2109XXXA06	19	CAT1105025	12	SSFPP-P0010F	20
CA32209XXX	13	CAF1109007	18	CAF2200015	18	CAT1106002	12	SSFPP-P0015F	20
CA32306015	13	CAF1109010	18	CAF2200025	18	CAT1106004	12	SSFPP-P0020F	20
CA32306025	13	CAF1109015	18	CAF2200XXX	18	CAT1106007	12	SSFPP-P0023F	20
CA32306035	13	CAF1109015A06	19	CAF2206015	18	CAT1106010	12	XCB1 D871000	45
CA32306050	13	CAF1109025	18	CAF2206025	18	CAT1106015	12	XCB1 D87K1000	45
CA32306XXX	13	CAF1109025A06	19	CAF2206XXX	18	CAT1106025	12	XCB2 042K1000	45
CA32308015	13	CAF1109035A06	19	CAF2208015	18	CAT1108002	12	XCB2 A5RK1000	45
CA32308025	13	CAF1109050A06	19	CAF2208025	18	CAT1108004	12	XCB4 000K500	43
CA32308035	13	CAF1109XXX	18	CAF2208XXX	18	CAT1108007	12	XCB4 0001000	33
CA32308050	13	CAF1109XXXA06	19	CAF2209015	18	CAT1108010	12	XCB4 000A1000	33
CA32308XXX	13	CAF1200015	18	CAF2209025	18	CAT1108015	12	XCZ1 D921000	45
CA32309015	13	CAF1200025	18	CAF2209XXX	18	CAT1108025	12	XCZ1 E031000	45
CA32309025	13	CAF1200XXX	18	CAF2300015	18	CAT1109002	12		
CA32309035	13	CAF1206015	18	CAF2300025	18	CAT1109004	12		
CA32309050	13	CAF1206025	18	CAF2300XXX	18	CAT1109007	12		
CA32309XXX	13	CAF1206XXX	18	CAF2306015	18	CAT1109010	12		
CAF1100002	18	CAF1208015	18	CAF2306025	18	CAT1109015	12		
CAF1100004	18	CAF1208025	18	CAF2306XXX	18	CAT1109025	12		
CAF1100007	18	CAF1208XXX	18	CAF2308015	18	DFLEX3 732U1500	73		
CAF1100010	18	CAF1209015	18	CAF2308025	18	DFLEX4 009U1000	73		
CAF1100015	18	CAF1209025	18	CAF2308XXX	18	DFLEX4 732U1000	73		
CAF1100015A06	19	CAF1209XXX	18	CAF2309015	18	DFLEX4 732U1500	73		
CAF1100025	18	CAF1300015	18	CAF2309025	18	DIW2 732U2500	73		
CAF1100025A06	19	CAF1300025	18	CAF2309XXX	18	DIW3 732U1500	73		
CAF1100035A06	19	CAF1300XXX	18	CAT1100002	12	DIW4 732U1000	73		
CAF1100050A06	19	CAF1306015	18	CAT1100004	12	DIW4 732U1500	73		



GLOBAL LOCATIONS

For worldwide Sales and Technical Support, visit: www.belden.com



UNITED STATES

Division Headquarters

401 Pennsylvania Parkway, #200
Indianapolis, IN
USA
Phone: (1)-317-818-6300
Inside Sales: 800-235-3361
Fax: (1)-317-818-6382
info@belden.com

CANADA

National Business Center

2280 Alfred-Nobel Boulevard
St-Laurent, Quebec
Canada
Phone: 514-822-2345
Fax: 514-822-7979
info@belden.com

BRAZIL

Regional Office

Rua Surubim, 577 - 4o andar
São Paulo, SP
Brazil
Phone: 5511-4097-2555
Fax: 5511-4097-2545
vendas@belden.com.br